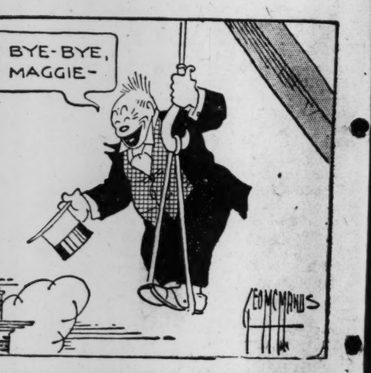
COMIC PAGE
FRIDAY,
SEPTEMBER 29, 1933.













NRA MEMBER U.S. WE DO OUR PART

ST. LOUIS POST-DISPATCH

The Only Evening Newspaper in St. Louis With the Associated Press News Service

SPORT FINAL
(Closing Stock Prices)

VOL. 86. NO. 25. ST. LOUIS, SATURDAY, SEPTEMBER 30, 1933.—18 PAGES. PRICE 2 CENTS.

7 CONVICTED IN URSCHEL KIDNAPING, 3 SET FREE

Outlaws Bailey and Bates, Three Shannons and Two Minnesota Defendants Found Guilty of U. S. Conspiracy Charges.

LIFE IS MAXIMUM PENALTY UNDER LAW

Three Acquitted at Trial in Oklahoma City Are Members of Group Accused of Handling Part of $200,000 Ransom.

By the Associated Press.

OKLAHOMA CITY, Ok., Sep. 30—Harvey Bailey, Albert Bates, the three Shannons and two of the Minnesota defendants were convicted of conspiracy charges by a Federal Court jury today in the $200,000 kidnaping of Charles F. Urschel, Oklahoma City oil millionaire.

Isadore Blumenfeld, Sam Kronick and Sam Kozberg, three of the Minneapolis and St. Paul defendants, were acquitted.

The other Minnesota defendants, Barney Berman and Clifford Skelly, were convicted.

The verdict was read immediately after Judge Edgar S. Vaught convened court at 10 a. m.

That a verdict had been reached became apparent last night, but Judge Vaught had ordered it sealed until today.

R. B. Cobbs of El Reno, Ok., foreman, said the verdict was reached after less than an hour and a half of actual deliberation, and that the jury held the report overnight only because of fear the Court might feel there had not been sufficient deliberation for a case of such importance.

Judge Congratulates Jury.

After the verdict Judge Vaught announced he would grant three days for motions for new trials, then congratulated the jury on "your courageous discharge of your duty," and allowed the jurors to depart.

The law under which the conspiracy prosecution was made is the "Lindbergh" kidnaping act passed by Congress in June, 1932. The Federal Government had two of its key men in its war on crime here for the trial—Joseph B. Keenan, Assistant United States Attorney-General, and Harold Nathan, Assistant Director of the Bureau of Investigation.

The end of the trial brought no change in the status of the proposed agreement between Bates and the Government for return of Bates' share of the ransom loot, supposed to have been $75,000. Bates has offered to tell Federal agents the hiding place of the money if he would not be prosecuted on State charges of robbery with firearms, for which the penalty is death.

The defendants received the verdict with only slight signs of emotion. The three Minneapolis men who had been released sighed. Berman and Skelly looked dumbfounded. Their attorney, J. B. Dudley of Oklahoma City, immediately announced he would seek a new trial.

Agreement Early in Evening.

The jury received the case at 4:10 p. m. yesterday. At 7:45 p. m. the jurors had returned from the Federal Building to their hotel. Judge Vaught had directed that he not be disturbed after 5:30 p. m.

Judge Vaught said he would pass sentence next Saturday. This course is in line with the belief of Herbert K. Hyde, District Attorney, that George (Machine-Gun) Kelly, who was arrested earlier in the week in Memphis, Tenn., in connection with the kidnaping, will plead guilty when brought here soon.

Life sentences are possible under the law under which the 10 were tried.

The Shannons—R. G., the father; Ora, his wife, and Armon, his 22-year-old son—Bailey and Bates were the chief targets of the prosecution. The Shannons are owners of the Texas farm where Urschel was held. Bailey and Bates were accused as principals, while the Minnesota men were said to have handled part of the ransom money.

The prosecutor told the jury he expected a directed verdict for Kozberg and Kronick and the Judge's failure to follow the sug-

Continued on Page 3, Column 3.

U. S. PURCHASE OF COAL FOR NEEDY INDICATED BY ROOSEVELT ORDER

HYDE PARK, Sept. 30. PRESIDENT ROOSEVELT gave orders today to Harry Hopkins, relief administrator, that the destitute be provided this winter with food, clothing and fuel, indicating a federal purchase of coal as well as of foodstuffs and clothing.

Hopkins thought the original estimate of $75,000,000 for Federal purchases would be exceeded somewhat. He said no decision had been reached on purchase of coal but insisted "we are going to see that people are warm."

The Government will start its purchases of surplus food and staples within a week, he said.

GIRL RED CHAINED TO POLE SO POLICE CAN'T STOP SPEECH

Finally Taken to Jail After Demonstration Ties Up Philadelphia Traffic.

By the Associated Press.

PHILADELPHIA, Sept. 30. — Chaining a girl speaker to a pole so police could not interrupt her, demonstrators yesterday held an anti-Hitler meeting which tied up traffic at one of Philadelphia's busiest intersections.

Not until an automobile towing squad arrived could police break the chain. Then they took the girl to a police station where she was booked as Mary Brooks, member of the Young Communist League.

Traffic on Broad, Walnut and Locust streets, in the hotel and financial heart of the city, was jammed during the demonstration, which lasted half an hour.

The girl's associates distributed leaflets and joined in the denunciation of Fascism.

PRESIDENT CONSULTS NEW YORK BANKER ON CREDIT EXPANSION

Henry Bruere of Bowery Savings Bank May Go to Washington to Take a Hand.

By the Associated Press.

HYDE PARK, N. Y., Sept. 30.—President Roosevelt is consulting with Henry Bruere, president of the Bowery Savings Bank of New York, as one of his principal advisers in the credit expansion program.

There is a possibility that Bruere may go to Washington to take part in moves contemplated by the President to force idle currency into circulation.

NAZIS PARADE JEW, CHRISTIAN GIRL, HER MOTHER IN STREETS

Demonstration Against Such Alliances Held in Landsberg-An-Der-Warthe, Germany.

Special to the Post-Dispatch.

LANDSBERG-AN-DER-WARTHE, Germany, Sept. 30.—Dr. Aaronsohn, a Jew, his Christian fiancee, and her mother were forcibly paraded through the streets today for their defiance of Nazi opposition to relations between Jews and Christians.

The mother had ignored Nazi warnings and declared she was proud of her daughter's attachment.

FAIR AND COOLER TONIGHT AND TOMORROW

THE TEMPERATURES.

1 a. m.	68	9 a. m.	78
2 a. m.	68	10 a. m.	82
3 a. m.	68	11 a. m.	85
4 a. m.	68	12 noon	*87
5 a. m.	68	1 p. m.	*88
6 a. m.	69	2 p. m.	*89
7 a. m.	69	3 p. m.	*90
8 a. m.	69	4 p. m.	*90
9 a. m.	73	4 p. m.	*89

*Indicates street reading.

Relative humidity at noon, 58 per cent. Yesterday's high, 77 (2:30 p. m.); low, 59 (7 a. m.).



Official Forecast for St. Louis and Vicinity: Fair and cooler tonight and tomorrow.

Missouri: Partly cloudy and cooler, showers in extreme southeast portion tonight; tomorrow fair; cooler in south and east central portions.

Illinois: Mostly cloudy and cooler, possibly showers in southeast and extreme east portions tonight; tomorrow generally fair and cooler.

Sunset: 5:46. Sunrise (tomorrow) 5:57.

Stage of the Mississippi at St. Louis, 2.9 feet, a fall of 0.1; at Grafton, Ill., 2.4 feet, a rise of 0.2; the Missouri at St. Charles, 12.8 feet, no change.

Next Week's Weather Outlook.

WASHINGTON, Sept. 30. — Weather outlook for the week beginning Monday: For the upper Mississippi and lower Missouri valleys and the northern and central great plains—Generally fair and rather cool at beginning, a few scattered showers and warmer Tuesday or Wednesday, generally fair with normal temperature toward end of week.

NEGRO ATTACKER OF 19 WOMEN IS SENTENCED TO DIE

John Winston Boyd Pleads Guilty to One Charge at Clayton — Hanging Scheduled for Nov. 2.

DEFENSE URGES MERCY BY COURT

Says "Something Must Be Wrong" With Man, But Hope Vanished When He Was Found Sane.

John Winston Boyd, 32-year-old Negro who had admitted criminal assaults on 15 white women and four Negro women since last May, pleaded guilty in one case before Circuit Judge McElhinney at Clayton today and was sentenced by the Court to be hanged on Nov. 2.

The defendant, neatly attired in a brown suit, with shirt and tie to match and brown and white sport shoes, was ushered into the crowded courtroom at noon by Sheriff Deuser and Chief Deputy Willmann. He previously had entered a formal plea of not guilty, although admitting his guilt to officers.

Prosecuting Attorney Anderson informed the court that Boyd had decided to change his plea. Silas Garner, Negro lawyer, who, with two white attorneys had been appointed by Court to defend the Negro, stepped forward and confirmed Anderson's statement.

"The court has been lenient in granting our plea for an examination of this defendant's sanity," Garner said. "While I personally believe there must be something wrong with a man like this, the physicians found him sane, and with their finding our last defense vanished. There is no other defense, and I can only ask the mercy of the court for this man."

Demand for Death Penalty.

Prosecuting Attorney Anderson then demanded the death penalty, and Boyd was told to stand before the judge.

"Have you had sufficient time to consult with your friends and attorneys, and do you change your plea to guilty of your own free will without promises or threats having been made?" Judge McElhinney inquired.

Boyd said there had been neither promises nor threats, and he had had sufficient time to think before taking the step.

"Is there any reason why you should not be sentenced to death?" the Court asked.

"None that I can see," Boyd answered calmly.

Turning to Garner, Judge McElhinney asked the lawyer if he had any objection to offer to the passing of sentence. The attorney replied that he had none, and the Court set the date for the execution. Boyd would have gone to trial Monday had he not changed his plea.

Arrested in Granite City.

Boyd, a former convict, was arrested Aug. 13 in Granite City and identified in an attack on a young white woman the night before. Jewelry in his possession was identified as that stolen from the home of a woman in Osage Hills, who was attacked and beaten Aug. 11. The prisoner was taken to St. Louis Police Headquarters, where seven women pointed him out as the man who had attacked them.

Boyd's subsequent confession to police cleared up a series of attacks. It was decided to prosecute him at Clayton for the Osage Hills attack. At the request of Garner, two physicians examined the prisoner and pronounced him sane.

Boyd was born at Cairo, Ill.; attended high school two years and served part of an enlistment in the navy, being dishonorably discharged. At the time of his arrest he was living at 3129 Marnice place, and was employed as a porter for a barber and a druggist in North St. Louis. He has been twice married and is the father of three children.

Boyd is the second defendant in a capital offense to plead guilty before Judge McElhinney and receive the death sentence. James W. Kellar, hanged last Jan. 20 for the murder of Mrs. Etta Sauer of Maplewood, wife of his former employer, was sentenced by Judge McElhinney on a plea of guilty.

CHALLENGES NRA IN U. S. COURT OVER LOSS OF JOB

By the Associated Press.

KNOXVILLE, Tenn., Sept. 30.—The constitutionality of the National Recovery Act was challenged in Federal Court here today in a suit filed by Ralph Starring, an employe of 10 southern silk mills in Rhea County.

Starring claimed he is scheduled to lose his job when the mills go on the NRA code Tuesday.

MISSOURI JUDGE ENJOINS FEDERAL ADVANCE TO TOWN

Dent County Circuit Court Holds Congress Has No Power to Set Aside the Constitution of the State.

FUND FOR ELECTRIC PLANT SOUGHT

Restrictions on Borrowing Apply to Case of Salem Seeking Money for Utility, Decision Says.

By CURTIS A. BETTS,
A Staff Correspondent of the Post-Dispatch.

SALEM, Mo., Sept. 30.—Judge J. H. Bowron in the Dent County Circuit Court yesterday handed down a decision construing the application of the Federal Public Works Act to Missouri municipalities, which, if sustained, might prevent any small Missouri city from deriving any benefits under the act.

Judge Bowron held that the section of the act authorizing the lending of money by the Federal Emergency Administration of Public Works to states and municipalities, barred by state constitutions from borrowing, was invalid.

He also held that a loan under the act was a debt within the meaning of the Missouri Constitution, and that no municipality could borrow from the Federal Government an amount in excess of the city's anticipated revenue for one year.

The City of Salem sought a Government loan of $40,000 for the extension of its municipal electric and water plant. The application was approved several weeks ago by the Missouri Advisory Board and is pending in the Public Works Administration in Washington.

Basis of Suit.

William P. Elmer, a Salem lawyer who has represented the Missouri General Utilities Co., in a long anti-municipal ownership fight in the town, brought an injunction suit in the name of J. W. Hagler, a taxpayer, to stop the city from borrowing the money.

He alleged in his petition that it violated the State constitution, which prohibits any municipality from becoming indebted in any manner for an amount greater than the revenue for one year, except by vote of two-thirds of those voting on the proposal.

He also alleged that even if a vote were taken, the loan would, with other indebtedness, increase the city's bonded debt beyond the constitutional limit of 5 per cent of assessed valuation for general purposes, plus an authorized 10 per cent for municipally-owned utilities.

Eugene W. Bennett and C. L. Gamblin, representing the City, argued that the loan was not a debt within the meaning of the constitution, which, they said, contemplated as a debt only one to be repaid by taxation. It was proposed to repay this loan solely from the earnings of the electric and water plant.

Court Grants Injunction.

They directed the attention of the court to the provision of the Federal act which purported to relieve municipalities of State constitutional limitations.

Judge Bowron, granting the injunction, held the loan to be a debt, held that it exceeded the municipal revenue for one year, and that the debt could not be incurred.

"The Congress," he said, "has no power to set aside the constitution of Missouri. The constitution prohibits a city from incurring such a debt and this injunction must issue."

Dr. G. H. Slawsom, Mayor of Salem, expressed extreme disappointment at the decision.

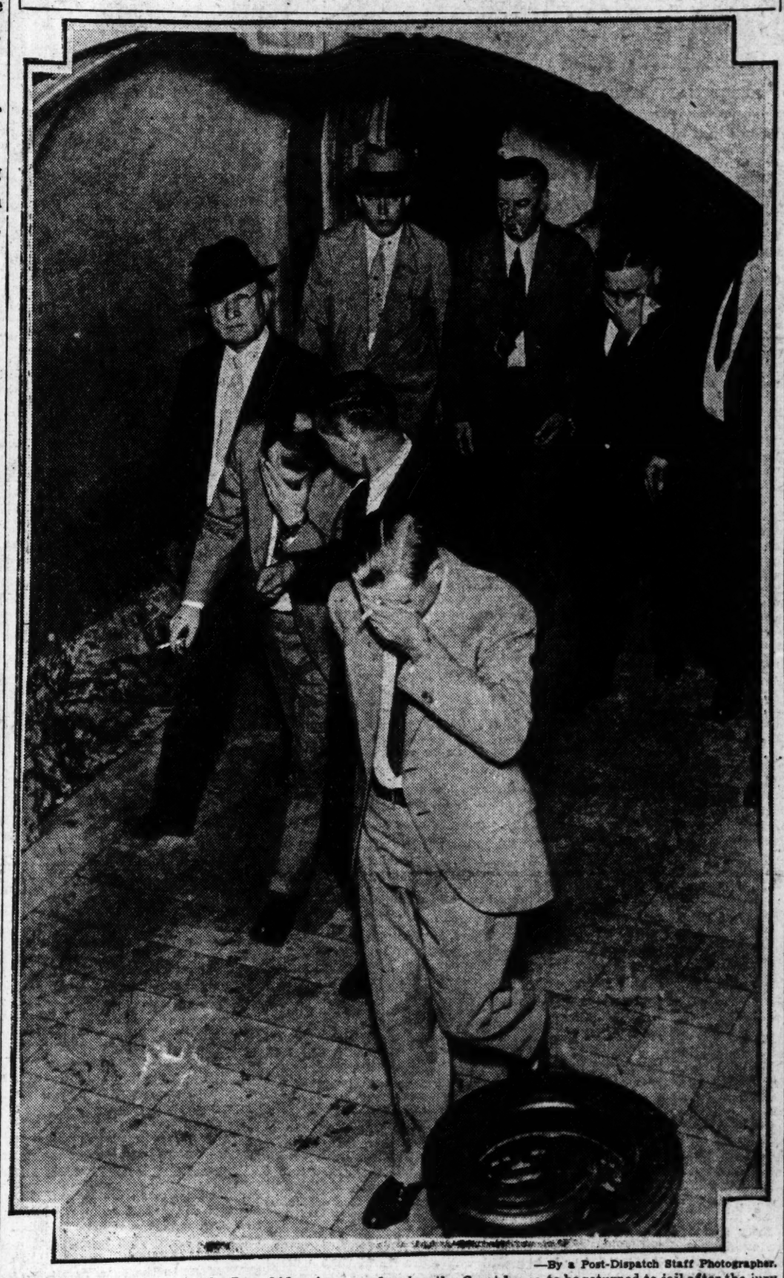
"We are sorely in need of improvements and extension in our plant," he said, "and through this loan, only $28,500 of which would have had to be repaid, we planned to make these extensions and carry out the President's desire for the relief of unemployment.

"We expect to appeal this case to the Supreme Court, but we fear that it will be impossible to obtain a decision before the first of January, which has been announced as the deadline for loans.

"I do not suppose there is a small city in Missouri which has an annual revenue in excess of the amount it would need to borrow for public improvements. If this decision is sustained in other jurisdictions, or if it should be sustained by the Supreme Court, I do not see how any Missouri city could obtain any of the Federal money."

ALL LUER DEFENDANTS CONVICTED; NONE TO DIE; SENTENCES 5 YEARS TO LIFE

After the Conviction



—By a Post-Dispatch Staff Photographer.

FIVE men found guilty in the Luer kidnaping case leaving the Court-house to be returned to jail after the jury had announced its verdict. **SHERIFF PETER FITZGERALD** is at the left of the front row and two of his deputies are on the ends of the back row. Next to the Sheriff is **PERCY MICHAEL FITZGERALD**, his deputies are on the ends of the back row. Next to the Sheriff is **PERCY MICHAEL FITZGERALD**, shielding his face. **MIKE MUSIALA** is beside him, and then, **RANDOL EUGENE NORVELL**. Second from the left in the back row is **CHARLES CHESSEN**, and to his right in the picture is **CHRIST GITCHO**.

MAXIMUM FOR NORVELL, FITZGERALD AND WOMAN

Jury Includes Mrs. Chessen Among Most Guilty; Husband and Nicola Gitcho Get Five Years and Mike Musiala Twenty.

IT HAD BEEN OUT NEARLY 42 HOURS

Time Spent in Debating Degrees of Guilt in Abduction of Alton Banker —State Demanded Electric Chair for Accused.

All six defendants in the August Luer kidnaping case were convicted today by a jury in Circuit Court at Edwardsville which fixed punishment for three at life imprisonment, and for the other three at prison terms ranging from five to 20 years.

The defendants, and the sentences ordered by the jury:

Randol Eugene Norvell, life imprisonment.

Percy Michael Fitzgerald, life imprisonment.

Mrs. Lillian Chessen, "finger woman" for the kidnapers, life imprisonment.

Mike Musiala, 20 years.

Christ Nicola Gitcho, five years.

Charles Chessen, husband of Mrs. Chessen, five years.

The State had demanded the death penalty for all defendants, for the kidnaping of the 77-year-old Alton bank president and meat packer, who was dragged from his home the night of July 10 and held five days and nights in an unsuccessful effort to collect $100,000 ransom.

Deliberations of the jury, which received the case at 4:35 p. m. Thursday, occupied 27 hours and 45 minutes of the time it was out, a total of 41 hours and 35 minutes.

Foreman Richard Kraft, Venice contractor, announced that the jury had agreed not to discuss its deliberations.

Death Once Voted for Two.

However, attaches of the office of State's Attorney Geers, who talked with some of the jurors, told Post-Dispatch reporters that during the course of its deliberations the jury agreed by unanimous vote that Norvell and Fitzgerald should be electrocuted. It voted 8 to 4 for electrocution for Mrs. Chessen.

Several of the jurors, however, declared they would not sign a verdict that did not give equal punishment to all three and the matter finally was compromised at life imprisonment. One juror, it was learned, held out to the last for electrocution for all three, and when he signed the verdict of life imprisonment remarked to the others that he affixed his name against his best judgment.

In its preliminary deliberations the jury arrived quickly at a verdict of guilty as to all defendants. Several thought that the minimum punishment, five years, was too heavy for Chessen, but agreed to hold to their verdict, anyhow, since that was the provision of the law.

Luer, at Alton, when informed of the verdict, said both he and his wife had decided to "abide by the decision of the jury, whatever it might be." He added he was glad there was no disagreement on the jury, so that he and his wife would not have to go through the ordeal of another trial.

Scene on Return of Verdict.

The long wait for the jury verdict ended dramatically at 10:10 a. m. when the bell in the courtroom sounded. At that time there were only present lawyers, reporters, newspaper men, Judge Mudge, who had presided at the trial, and Department of Justice Agents Brennan and Gross, who had directed the investigation.

A bailiff hurried up to the jury room on the floor above, and returned in a few minutes with word that a verdict was ready. Orders

Continued on Page 2, Column 1.

$400,000 PADDING IN ILLINOIS STATE PRINTING ALLEGED

Return of Money by Two Firms and Ex-Official Demanded at Insistence of Gov. Horner.

Special to the Post-Dispatch.

SPRINGFIELD, Ill., Sept. 30.—A written demand for the return to the State of $400,000, alleged to have been overcharged for State printing work, was made today on two Springfield printing companies and H. L. Williamson, who was superintendent of the State printing for 20 years under Republican administrations.

The demand was made at the insistence of Gov. Horner by Attorney-General Otto Kerner. The Attorney-General, in making public the demand, said he would file suit against the printing companies and Williamson to recover in the event the demand is ignored.

The printing companies involved are Schnepp & Barnes and the Jefferson Printing & Stationery Co. Williamson, a few weeks ago, purchased control of the Jefferson company.

In the demand the Attorney-

Continued on Page 2, Column 8.

FINDS $35,000 DIAMOND RING IN FILLING STATION WASHROOM

Man Mistakes It for Dime Store Jewelry; Heiress Rewards Him With $3000.

By the Associated Press.

PHOENIX, Ariz., Sept. 30.—Carl Lynch, Gila Bend gasoline station operator, found a woman's ring in a washroom of the station. "Probably a dime store piece with lots of glass," he thought, and tossed the ring into a drawer and forgot about it.

Then he read in a Tucson newspaper that Anita Baldwin, California heiress of the late E. J. (Lucky) Baldwin, had missed a valuable diamond ring on a motor trip and believed it was stolen from her hotel room in Tucson. Lynch had five $1000 bills yesterday. The "dime store piece" was Miss Baldwin's ring, worth $35,000.

DIES OF SLEEPING SICKNESS

Man, 79, Is Victim Bringing St. Louis Total to 103.

Thomas Neagle, 79 years old, 1304 North Taylor avenue, died of encephalitis last night a few hours after he was taken to a hospital.

With his death, 103 St. Louisans and 82 residents of the county have died since July 30 in the now waning epidemic.

Gold Up 13 Cents.

By the Associated Press.

WASHINGTON, Sept. 30.—Today's newly mined gold price was announced by the Treasury as $31.46, an advance of 13 cents as compared with yesterday's quotation.

THREE RUSSIANS ASCEND 11.8 MILES IN STRATOSPHERE

They Land 71 Miles From Moscow After Breaking Record Set by Prof. Picardo a Year Ago.

By the Associated Press.

MOSCOW, Sept. 30.—Government wireless stations announced that the balloon "Stratostat" had landed safely in a meadow near Kolomna, 71 miles from Moscow, this evening, after having completed a flight which carried it 19,000 meters or 11.80 miles above the earth for a new altitude record.

"Please prepare to receive us," said the final message. It indicated that the bag might land about 31 miles from the capital.

A record of 16,700 meters was set by Prof. Auguste Piccard in August, 1932. Piccard was aloft 13 hours.

The balloonists, Georgi Prokofiev, Ernest Birnbaum and Konstantin Gudenioff, had made eight previous attempts to get their craft off the ground, but today they had easy sailing.

Five messages sent while they were aloft told of their rapid progress. About two hours and 19 min-

Continued on Page 2, Column 8.

'CAPTIVE MINES' CODE SIGNED, IN EFFECT MONDAY

Roosevelt Approves, Stipulating Pay and Hours Prevailing in District Shall Be Maintained.

JOHNSON TO AID IN ADMINISTRATION

Operators Affected Are Already Bound by NRA Agreement of Iron and Steel Manufacturers.

By the Associated Press.

HYDE PARK, N. Y., Sept. 30. — President Roosevelt today set up the machinery for regulation of the disordered coal industry and its thousands of miners.

The President received just before last midnight an agreement for the "captive mines" operated by the iron and steel companied, bringing these under the scope of the bituminous coal code and he signed it early this morning. A "captive mine" is one, the entire product of which is absorbed by the company owning it.

The code will be effective Monday.

As a result, Mr. Roosevelt hopes the 75,000 miners in Western Pennsylvania will return to work Monday and the strife in the "captive mines" will be ended.

The President appointed Hugh S. Johnson, Industrial Administrator, as a temporary member of any coal code authority with power to appoint an agent to act in his stead.

Donald Richberg, counsel for the National Recovery Administration, brought the code with the iron and steel companies here.

In approving the understanding with the iron and steel mine operators, the President stipulated that it was "with the understanding that, under this agreement, hours, wages and working conditions throughout these mines would be made as favorable to the employes as those prevailing in the district in which such mines are located."

Formal Statement.

Secretary to the President Early made the following announcement: "The President approved the agreement between himself and the so-called 'captive mine' coal operators, these being the companies which mine coal for industries such as the iron and steel companies and are owned by said companies.

"These operators are already bound by the iron and steel code. They agree to comply with the maximum hours of labor and pay at least the minimum rates prescribed by the coal code already signed by the other coal operators.

"They agree to subject themselves to all the terms and conditions required by Section 7A of the National Industrial Recovery Act —the section relating to labor representation and collective bargaining.

Conditional Approval.

"In approving the agreement the President has done so with the understanding that, under this agreement, hours, wages and conditions throughout these mines will be made as favorable to the employers as those prevailing in the district in which such mines are located.

"This condition imposed by the President means that the conditions of employment in the captive mines will be in all respects similar to the conditions in other mines throughout the country.

"Agreements relating to these conditions have already been entered into between the operators and the United Mine Workers in most of the coal producing areas.

"In addition to the above agreement the President has also signed two executive orders, one completing the schedule of basic minimum rates, rounding out the rates previously approved on Sept. 18, the other appointing the administrator, Hugh S. Johnson, temporarily to serve as a member of any code authority with power to appoint an agent to act in his behalf.

"The machinery for putting the coal code in operation is therefore completed so far as is at this moment necessary, so that the code may become effective next Monday, Oct. 2.

Agreement and Approval.

The agreement entered by the employers provided:

"Each employer in the operation of any bituminous coal mine operated by it will comply with the maximum hours of labor and minimum rates of pay which are or shall be prescribed under or pursuant to the coal code for the district in which such mine is located so long as the coal code shall remain in effect.

"This agreement is entered into pursuant to Section 4 (A) of the National Industrial Recovery Act as approved by the President June 16, 1933, and subject to all the terms and conditions required by Section 7 (A) and Section 10 (B) of said act.

"In witness whereof, the employers have caused this agreement to be signed in their respective corporate names by their respective officers or representatives thereunto duly authorized and the President of the United States has indorsed his approval hereon as of the 21st day of September, 1933."

List of Signers.

The signers are: Republic Steel Corporation, by T. M. Girdler, President; Inland Steel Co., L. E. Block, chairman; Jones & Laughlin Steel Corporation, George G. Crawford, president; Wheeling Steel Corporation, W. W. Holloway, president; Crucible Steel Co. of America, F. B. Hufnagel, president; Interlake Iron Corporation, by C. D. Caldwell; Interlaken Corporation, by C. D. Caldwell, president; Mather Collieries, by Pickends Mather & Co.; Pittsburgh Steel Co., by H. D. Williams, president; Corrigan McKinney Steel Co., Donald B. Gillies; Youngstown Sheet & Tube Co., H. G. Dalton; Columbia Steel Co., W. J. Filbert; Gulf States Steel Co., by L. E. Geohegan, general manager; H. C. Frick Coke Co., National Mining Co., Hostetter-Connellsville Coke Co., Sharon Coal and Limestone Co., United States Coal & Coke Co., United States Fuel Co., by Thomas Moses, president; Tennessee Coal, Iron & Railroad Co., W. J. Filbert; Bethlehem Mines Corporation, E. G. Grace; Weirton Coal Co., E. T. Weir, chairman.

Miners Lift Siege of Clairton, Pa., Plants.

By the Associated Press.

CLAIRTON, Pa., Sept. 30.—Striking miners began lifting the siege of the plants here today on getting news of the approval of the "Captive Mine" coal code by President Roosevelt.

Early this morning 300 miners had moved against the H. C. Frick Coal Co. but were driven back by police.

The first group to hear of the pact—several hundred miners encamped outside Clairton preparing for a descent on the big Carnegie Steel Company plant—burst into cheers, disbanded and started home.

Fifty state policemen under the leadership of Sergeant Frank Gleason carried the word to the picketing miners.

Standing in the highway, the miners listened to a telegram from Gov. Pinchot asking them to go to their homes and be ready to resume work.

"This agreement is entered into pursuant to Section 4 (a) of the National Industrial Recovery Act as approved by the President June 16, 1933, and subject to all the terms and conditions required by Section 7 (a) and Section 10 (b) of said act."

The statement, without reference to union recognition—one of the causes for the striking holiday among miners in Southwestern Pennsylvania—was directed to employes.

PHILIP LA FOLLETTE DISCLOSES SEEMING PLOT TO KIDNAP HIM

Former Governor Reports Attempt At Ambush at Lake Geneva.

By the Associated Press.

MADISON, Wis., Sept. 30.—Philip F. La Follette, former Progressive Republican Governor of Wisconsin, revealed today that an attempt either to ambush or kidnap him was made by two unidentified men late last night at a cottage in a lonely spot on Lake Geneva in Southern Wisconsin.

La Follette said he had secretly planned to spend last night with former Congressman Thomas R. Amlie, of Elkhorn, Wis., following a meeting which he addressed at Kenosha. He said that before he and Amlie arrived at the latter's lake cottage, about 2:30 a. m., two mysterious men twice called for him at the cottage and badly frightened Mrs. Amlie who was alone there with her children.

La Follette said his intention to stay with Amlie was not generally known and that inasmuch as the lake cottage is in a secluded spot two miles from the highway and accessible only by a little-used road it appeared as though an organized plot had been made to harm him.

ST. LOUIS POST-DISPATCH
Founded by JOSEPH PULITZER Dec. 12, 1878.
TELEPHONE: MAIN 1111
Published Daily by the Pulitzer Publishing Co. Twelfth Boulevard and Olive Street
MEMBER OF THE ASSOCIATED PRESS and AUDIT BUREAU OF CIRCULATIONS
The Associated Press is exclusively entitled to the use for republication of all news dispatches credited to it or not otherwise credited in this newspaper and also the local news published herein. All rights of republication of special dispatches herein are also reserved.
Subscription Rates by Mail in Advance
(Applicable only where local dealer service is not available.)
Daily and Sunday, one year....$10.00
Daily, without Sunday, one year....5.00
Sunday only, one year....5.00
Daily only, 50c a month; Sunday, 10c a copy.
Remit either by postal order, express money order or St. Louis exchange.
Subscription Rates by Carriers
Delivered by city carriers: Daily only, 50c a month; Sunday, 10c a copy. Delivered by out-of-town dealers: Daily only, 15c a week; Sunday, 10c a copy.
Entered as second-class matter, July 17, 1879.

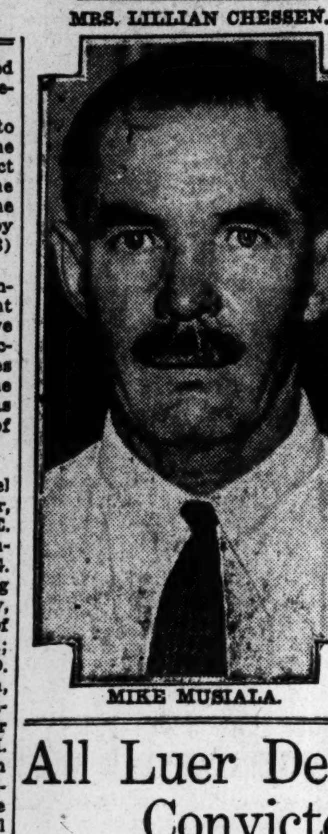
Six Convicted Luer Kidnapers

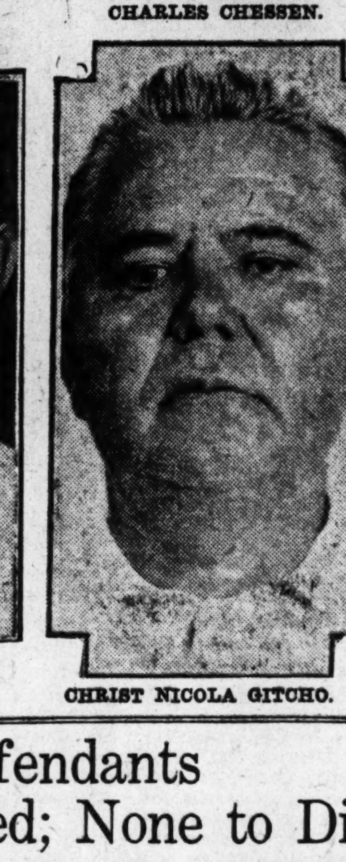

PERCY M. FITZGERALD.


MRS. LILLIAN CHESSEN.


CHARLES CHESSEN.


RANDOL EUGENE NORVELL.


MIKE MUSIALA.


CHRIST NICOLA GITCHO.

All Luer Defendants Convicted; None to Die

Continued From Page One.

were given to escort the prisoners from the jail, a block away, to the courthouse.

Meanwhile, word had spread that the climax of case, which had occupied 16 days of jury selection, testimony, arguments and deliberation, was approaching. Men on the streets and in stores ran for the courthouse and crowded into the courtroom, most of them bareheaded and without coats. Only a few women were present.

The defendants arrived in court at 10:30. Mrs. Chessen was in charge of a matron. The men were handcuffed and under guard of deputies. Their manacles were removed at the door and they took their seats in the front section of a courtroom that was crowded to capacity.

Jurors Appear Fagged Out.

The jurors, patently weary from their long deliberation, were escorted into court at 10:35. All but three were in their shirtsleeves with their collars opened. Foreman Kraft carried in his hand the verdicts, at which the defendants stared. Norvell was white-faced and twisted a handkerchief nervously. Fitzgerald was more florid than usual, and swallowed visibly and continually while the jury was being seated. The others showed no emotion.

Judge Mudge warned the courtroom gathering against any demonstration. As the rustle of the crowd subsided to stillness, the Judge asked for the verdict, which was handed him by the foreman. After the Judge had scanned it, he handed it to the clerk, who began to read:

"We, the jury, find the defendant, Randol Eugene Norvell, guilty of kidnaping for ransom in the manner and form as charged in the indictment and we fix his punishment at imprisonment in the penitentiary for his natural life, and we further find that the age of the said defendant, Randol Eugene Norvell, to be 33 years."

Norvell continued to stare at the floor, did not lift his head as the clerk read the verdict as to the others. Gitcho began to tremble when the clerk read the verdict as to him, and after a while began to weep, bending forward in his chair and holding his hand over his mouth.

Court Thanks the Jury.

After the reading of the verdicts the clerk polled each juror, who nodded affirmatively when asked if that was his verdict. Judge Mudge thanked the panel for its services and ordered the prisoners conducted back to jail.

Handcuffed together again at the courtroom door, the five male defendants were marched across the square, Fitzgerald, "The Dice Box Kid," stepping along, head up, with his usual jaunty stride, the others walking with shoulders bent and eyes to the ground.

"It looks like they dealt us a natural, remarked Fitzgerald, as the prisoners neared the jail. A "natural" is a winning point at dice or a losing point for the house.

Released from service the jurors ran up the stairs like school boys at vacation time and began to pack their clothing. Later they received their pay vouchers at $5 a day. Three of them received $105 having been picked on the first day of jury selection, while the lowest amount in fees to any juror was $80.

Prosecutor Disappointed.

State's Attorney Geers expressed disappointment that the jury had not assessed the death penalty, for which he made an eloquent appeal in his closing address Thursday afternoon, but declared that, in the main the State was satisfied with the outcome.

"I think we have accomplished all that could be asked," he said.

Counsel for several of the defendants announced they would file motions for new trial, and if they are denied, would appeal.

Meanwhile, State's Attorney Geers announced he would strike from the docket charges against all the defendants of extortion by threat, but would do so with leave to reinstate. He said "hold" orders would be lodged at the penitentiary so that as defendants are released they could be returned to Edwardsville for trial.

Similar Federal Action.

Similarly, United States Attorney Jones at Danville announced that Federal charges of using the mails to extort money would be stricken off the docket with leave to reinstate. In felicitating the State on convictions in the case, Jones gave public thanks to the police of St. Louis, East St. Louis, Alton and Madison, and to Sheriff Fitzgerald for their assistance to the Federal agencies. The investigation was directed by Department of Justice Agents Gross and Brennan.

Comments of Defendants.

After the prisoners had been returned to jail Norvell was heard to say of the verdict, "It was better than I expected." When a reporter asked him for a statement, however, he devoted himself to obscene criticism of the jury.

Chessen refused to comment on the verdict and lay on his bunk with his face to the fall. Musiala appeared dazed and protested against "sending a working man to prison." Gitcho volubly protested his innocence.

Mrs. Chessen countered the reporters' question with the sarcastic query, "What does the dapper Mr. Norvell say?"

Fitzgerald said: "I got nothing to say, except that I don't have that much time to spare."

One Kidnaper a Fugitive.

Norvell, one of the leaders in the kidnaping of Luer, had confessed on the witness stand that he helped plan and execute the abduction, but declared he did so because he feared Mrs. Chessen and "Irish" O'Malley, one of the kidnapers who is now a fugitive.

Fitzgerald, St. Louis ex-convict, had admitted after his arrest that he assisted Norvell, O'Malley and Gracie Adams, also a fugitive, in the actual kidnaping and had acted as a guard over Luer. He did not take the stand because his lawyer feared his case would be prejudiced with the jury if his criminal record was disclosed to it.

Mrs. Chessen was the "finger woman" who pointed out Luer to the kidnapers as a likely victim. The evidence also showed that she assisted O'Malley and Norvell in writing one note for $100,000 ransom, and helped Norvell write another, after Luer had been released, demanding $16,000. She denied she had done anything but help Norvell spell some of the words in the second note, but admitted she drove the car from which Norvell threw the note into a yard in Alton, where it was found later.

Part of Musiala and Gitcho.

Musiala allowed the kidnapers to hold Luer for five days and five nights in a cramped and musty hole beneath thet toolshed on his farm near Eagle Park, four miles northeast of East St. Louis.

Gitcho was shown by the evidence to have allowed Norvell, acting for Fitzgerald and O'Malley, to hide Luer for two hours in the cellar of his grocery store in Madison, prior to removal of Luer to the Musiala farm.

Chessen, the evidence showed, was present at conferences between Norvell and Mrs. Chessen about the kidnaping, and went along with his wife and Norvell when the $16,000 note was thrown out, to be picked up later by a friend of the Luer family and delivered to Luer.

Members of the jury, besides Foreman Kraft, were:

William A. Miller, carpenter foreman in a Granite City steel mill.

Fred Langreder, steel worker, Edwardsville.

Ross Meyers, pipe fitter, Hartford.

Walter Kombrink, farmer, Lees Township.

Gordon McFarland, farm hand, Troy.

Frank Dupaz, pipe fitter and electrician, Venice.

Milo Case, baker, Venice.

Fred Lyons, truck driver, Troy.

J. G. Holland, steel worker, Granite City.

William Foster, delicatessen proprietor, Granite City.

Ned Brush, laborer, Granite City.

Luer Glad Ordeal Is Over; Has No Comment on Verdict.

August Luer was at his office in the Alton Bank & Trust Co., of which he is president, when notified of the verdict. One of his sons gave him the news by telephone from the office of Luer Bros. Packing & Ice Co.

Seen by a Post-Dispatch reporter, Luer was calm and apparently relieved that the strain of the trial was over. Asked to comment on the verdict, he said:

"Really, I don't want to express any opinion. Both my wife and myself had made up our minds to abide by the decision of the jury, whatever it might be. We felt we were just witnesses, not the prosecutors, although we were the ones who had been wronged. I'm glad, however, there wasn't a hung jury, so that we don't have to go through the ordeal of having the case tried again."

Luer telephoned the news to his wife at their home. Afterwards he said, "She feels like I do about it."

THREE RUSSIANS ASCEND 11.8 MILES IN STRATOSPHERE

Continued From Page One.

utes after they took off they sent word they had bettered Piccard's altitude and were still ascending.

They had then drifted only 24 kilometers (about 15 miles) from the straight line upward, they reported. They did not complain of the cold, although at that height the temperature inside their gondola was 22 degrees below zero, centigrade, and the outside temperature was 65 degrees centigrade below. (Seven and 85 degrees below zero Fahrenheit.)

One of the messages said: "All apparatus in good shape; plenty oxygen inside; temperature 14 degrees centigrade."

Only a few persons were at the field when the balloon, the "U. S. S. R." took off, but thousands saw it disappear shortly after 9 o'clock.

The crew wore heavy fur-lined, three-quarter length coats, felt boots of knee-length, and regulation aviators' helmets.

In trials a week ago the craft could not gain height because engineers presumably miscalculated the amount of hydrogen needed to lift the gondola.

Purpose of Flight.

The three balloonists, as they took off, planned to study cosmic rays; atmospheric, electrical, and chemical conditions, the physiological effect of high altitudes on men, and related subjects.

Their balloon is of rubberized percale and has a gas capacity of 25,000 cubic meters (about 880,000 feet). The gondola, of aluminum, is ball-shaped, with nine windows. Besides radio equipment it has liquid oxygen for three men for 40 hours, and many scientific instruments which function automatically.

ARREST IN INQUIRY IN THE SUPPOSED KIDNAPING OF FOUR

William Davis Jr. Is Held in Chicago After G. M. Cox, New Orleans, Reports Family Missing.

By the Associated Press.

CHICAGO, Sept. 30.—A man who identified himself as William Davis Jr., 27 years old, of Louisiana, was taken into custody by police today after they said New Orleans authorities had informed them that the family of George M. Cox, wealthy ship owner, was thought to have been kidnaped and held for $25,000 ransom.

Also detained when he was found with Davis was Benjamin Berkson, who said he was a commission merchant, friend of Cox and formerly sold Cox food for his Great Lakes boats. George Wentz, also arrested, first gave his name as Allen when found on a downtown street. Alleged to have telephoned Cox last night and asked about the $25,000 reward offered for his family, he denied having mentioned any kidnaping and said Cox was so ill he could not talk to him. Wentz was another former employe of Cox.

The family, composed of Cox's wife, 27, their two-year-old son, George Jr., and Mrs. Cox's parents, Mr. and Mrs. J. T. Goertz, was reported missing yesterday by Cox when he returned to his Lake Pontchartrain home after five weeks' visit in Cooperstown, Ill. Cox said neighbors told him the missing members of his family left home last Saturday in their automobile. The day before he said Mrs. Cox had withdrawn $9000 from their joint bank account.

Chicago police said they were first called into the case when the chief of police of New Orleans telegraphed them that Cox had received a telephone call from a man who gave his name as George Wendt, in Chicago, and who told Cox to get together $25,000 for the return of his family.

Previously, Cox had offered a $25,000 reward for their safe return when he discovered they were missing.

Until two weeks ago Davis was employed on Cox's lake steamer, the Isle Royale. Davis denied any knowledge of the whereabouts of the family and said he was preparing to return to Louisiana. Police said they arrested Davis on information provided by a long distance telephone operator who listened to a telephone conversation she said Davis had with a man who had attempted to reach Cox in New Orleans from a South Side filling station.

Previously police had requested the telephone company to check all calls from Chicago to New Orleans.

Cox recently concluded his first year of operation of a passenger line from Chicago to Duluth and intermediate points on the Great Lakes. One of the two ships, the George M. Cox, sank in Lake Superior last May.

Then while the other boat, the Isle Royale, was tied up at its pier here waiting to be taken to winter quarters several sailors had it held on a suit alleging non-payment of wages filed in Federal Court. While it was still in the Chicago River and with Cox aboard ill in his stateroom, police were called to quell a disturbance created by disgruntled members of the crew.

Finally the difficulties leading to the suit were settled and the boat proceeded to winter quarters at Manistee, Mich.

Cox Says Old Acquaintance Demanded Payment of Reward.

By the Associated Press.

NEW ORLEANS, Sept. 30.—George M. Cox, ship builder, whose wife, son and parents-in-law, have been missing from their home here since last Saturday night, said today a man had telephoned from Chicago last night asking if his $25,000 reward offer for the safe return of his family was authentic." The caller said the family was "well and happy.'

Cox said the man who called from Chicago said he was George Wentz. Cox described Wentz as an acquaintance of long-standing. He said he was a former actor and showman of New Orleans and Chicago.

"Wentz asked if my $25,000 offer for the safe return of my family was authentic," Cox said. "The watchman said he did not know anything about the case but succeeded in holding Wentz on the phone for about 15 minutes while the call could be traced over another telephone. Wentz told the watchman that my family were all well and happy but declined to give any other information until the $25,000 reward was paid."

Cox expressed fears that his family had been kidnaped. A watchman at the Cox home said they told him they were going to spend the week-end on the Mississippi coast.

NAMED RAIL CO-ORDINATOR

By the Associated Press.

SPRINGFIELD, Mo., Sept. 30.—James Edgar Hutchison, who began his railroad career nearly 60 years ago as a messenger boy at Braidwood, Ill., today accepted appointment as Federal Railroad Co-ordinator for the Pacific Coast.

The appointment was a birthday present from Victor V. Boatner of Chicago, Federal Co-ordinator in charge of territory west of the Mississippi. Hutchison was 73 years old yesterday.

67-YEAR-OLD MAN SCUFFLES WITH ROBBERS, SAVES $500

Collector for Crowell Publishing Co. in Fight in Office Building.

Two young robbers, one of whom had a pistol, fled empty handed from an office of the Crowell Publishing Co. on the third floor of the Cotton Belt Building today when Edward Duncan, 67-year-old collector for the company, scuffled with them. A $500 payroll was saved.

Duncan was alone in an outer office when the robbers entered, about 1:15 p. m. Ordered to hold up his hands, he grappled with the robbers and threw one of them out the door. The other struck him over the head with the pistol, and both fled.

George E. Riedell, manager of the office, and his secretary, Miss Marie Koener, who were in another room, heard the noise and ran into the outer office just as the robbers were leaving. Duncan, who lives at 1524 North Eighteenth street, was treated for a scalp injury at a doctor's office. Police found a loaded .38 caliber revolver, dropped by the robbers, on the second floor of the building as they were running to the sidewalk at Fourth and Pine streets.

PATMAN WOULD PAY THE U. S. NATIONAL DEBT IN CURRENCY

Congressman Also Will Renew Bonus Proposal Before Legion Convention.

By the Associated Press.

WASHINGTON, Sept. 30.—A program calling for cashing the bonus and payment of the $22,000,000,000 national debt in currency to save $725,000,000 annually in interest on tax-exempt bonds will be laid before the American Legion convention in Chicago Monday by Representative Patman (Dem.), Texas.

Patman, who for several years has advocated cash payment of the bonus, said in a formal statement that by giving currency to veterans for the equities in the certificates the Government also would save $112,000,000 a year, which plus the interest on the bonds that cover the national debt, would result in a saving of $837,000,000 annually.

As a delegate from Texas to the convention, Patman said he would propose that the $837,000,000 so saved be used to restore all the benefits to veterans that were removed by the economy bill.

18 HURT ON PANAMA LINER IN HURRICANE OF SEPT. 20

Three Passengers Among Injured, It Is Learned When Vessel Docks.

SAN DIEGO, Cal., Sept. 30.—Three passengers and 15 members of the crew of the Panama Pacific liner Virginia were injured when the vessel was lashed by a hurricane the night of Sept. 20, it was learned when the ship docked here yesterday. The injured passengers were C. H. Wood, New York; Mrs. V. B. Giles, New York; and Miss Ina Swissig, San Francisco. The crew members were injured slightly.

Considerable furniture and fittings were broken by the huge seas, Capt. George V. Richardson said.

'We were 200 miles south of the west end of Cuba," said Capt. Richardson, "when the hurricane burst upon us.

"We hove to, and were under control at all times, the machinery functioning perfectly and the vessel behaving splendidly."

MACHINE GUN HOLDUP MEN WOUND IOWA BANK PRESIDENT

Robbers Also Shoot Bystander as Raid on Depository Is Frustrated.

OELWEIN, Ia., Sept. 30.—A gang equipped with machine guns shot and wounded the bank president and a bystander in an unsuccessful attempt to hold up the First National Bank yesterday.

C. B. Chambers, 48 years old, the president, was shot through the right shoulder as he sounded an alarm when three men invaded the bank shortly before closing time.

Another shot from a revolver struck Ernest Klatt who was standing on a corner across from the bank as the robbers fled.

OHIO KIDNAPING BILL SIGNED

COLUMBUS, O., Sept. 30.—Gov. White yesterday signed the bill fixing the death penalty for kidnapers whose victim dies as a result of the abduction. The law will go into effect in 90 days.

Only the recommendation of mercy by the jury trying the kidnaper will save the criminal from an automatic death penalty. In that case the sentence would be life imprisonment. Another section of the law provides a penalty of five to 30 years for threatening a kidnaping.

Former Columbia, Mo., Mayor Dies.

By the Associated Press.

COLUMBIA, Mo., Sept. 30.—Dr. James M. Gordon, 75, who served three terms as Mayor of Columbia, died yesterday of double pneumonia. Dr. Gordon, a graduate of the University of Missouri and Johns Hopkins, practised medicine here for more than half a century. His widow survives.

INDIANA SHERIFF TURNED LOOSE BY ESCAPED CONVICTS

One of His Captors, With Whom He Later Rode on Street Car, Is Caught at Hammond.

By the Associated Press.

VALPARAISO, Ind., Sept. 30.—Ill from lack of food, but otherwise unharmed, Sheriff Charles Neel of Corydon, Ind., was safe today after having been subjected to three days' hardship as a captive in the hands of four escaped convicts.

Liberated near Hobart, Ind., early yesterday, the Sheriff, accompanied by James Clark, one of his abductors, who later was captured, made his way to Gary, where he was found by Capt. Matt Leach, head of the Indiana State Police, last night.

Capt. Leach charged in a statement that the Sherff's long delay in notifying the authorities of his release was "apparently a neglect of duty," but the Sheriff protested that he had been afraid the convicts would kill him.

Says He Feared Fugitives.

"I didn't know what to do," he said. "They threatened that they would kill me if I told my story. I felt sure they would come and get me at my home if they were not captured."

The Sheriff came to the home of Sheriff Neel Fry of Porter County, of which Valparaiso is the county seat, to recover from the effects of his experiences.

Sheriff Neel and Clark, who was also ill from lack of food, boarded a street car at Hobart and rode to Gary. Neel got off at the city limits, but Clark continued on to Hammond, where he took a taxicab. Through the cab company he was traced and captured by the Hammond police. Shortly afterward he was returned to Michigan City, where he and nine other convicts shot their way out of the Indiana State Prison last Tuesday.

Sheriff Changes Story.

"If you tell that I'm on this car, I'll kill you," Neel said that Clark warned him when the Sheriff left the car.

When the Sheriff first told his story he said the convicts who held him a prisoner had stolen an automobile and had made their escape in it early yesterday following his release. Later, however, he changed his story.

"They had no car," he asserted, "but they told Clark and me if we didn't tell the police they had one they would hunt us down later."

The Sherif's story was told after he had identified pictures of Clark, a bank robber, Walter Detrich, sentenced for participation in the same robbery; Joseph Fox, who was doing a life term for bank robbery, and John Burns, a convicted murderer, as the four convicts who kept him captive.

$400,000 PADDING IN ILLINOIS STATE PRINTING ALLEGED

Continued From Page One.

General said the State was overcharged $350,000 for the printing of motor vehicle registration lists from 1921 to 1932. Up to 1921 the Journal Printing Co. of Springfield, according to Attorney-General Kerner, printed the lists for $1000 each. In 1922 the contract was given to Schnepp & Barnes at $2000 each, and this charge was made by that concern until the Democratic administration came in this year. An investigation caused the contract to be given to another firm at a saving of $50,000 to the State.

Another charge in the demand is that the State was overcharged $31,500 for the binding alone on the Illinois fishing laws pamphlet. Still another charge is that $10,000 was paid by the State in 1929 for the printing of two historical volumes that were not published. It is also charged that enamel paper stock for which the State paid $10,000 disappeared from the State printing department.

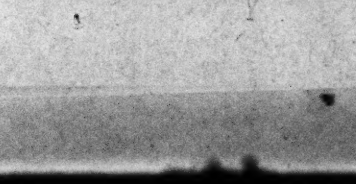
In purchasing control of the Jefferson Printing & Stationery Co., Williamson announced, according to Attorney-General Kerner, that he would publish the historical volumes for which the State paid $10,000 in 1929.

Williamson, who went out of office when Gov. Horner was elected, is reputed to be wealthy. He lives with his family in Springfield.

Socony-Vacuum Raises Salaries.

NEW YORK, Sept. 30.—The Socony-Vacuum Corporation, effective Oct. 1, will restore the 10 per cent reduction in the pay of salaried workers which took effect around June 1 last, it has been learned. Beyond admitting the company's purpose to raise salaries to their former levels, officials would not comment.

GINGHAM INN
MANCHESTER ROAD, 2 MILES WEST OF DENNY
For Reservations, WAlnut 6179
Music, Dancing and Entertainment Every Evening
7—HIGH-CLASS ACTS SAT. EVE.—7
Ollie Sandell, Master of Ceremonies, with his Accordion; Loretta Callahan, Dancer Beautiful; Valery Mudge, Singing Blues; Margie Little, Snappy Song and Dance; Ross Rolands and Tommie, Fancy Ballroom Dancers; Joe Casey, Acrobatic Dancer; Sally Evers, Sweet Soprano.

AGAIN ... A FAST RIDE TO STE. GENEVIEVE

On Steel-Hull Excursion Steamer
CITY OF ST. LOUIS
SUNDAY, OCTOBER 1
Music! Dancing! Meals!
Advance tickets at Wolff-Wilson, 7th and Washington, CEntral 3036, or Grand and Arsenal, PRospect 3810, $1.25. At wharf, $1.50. Phone CE. 4570. Leave foot of Market St. at 9 A. M. sharp. Returns at 9:30 P. M.

CALDWELL DEAL WITH MO. STATE LIFE DESCRIBED

Former Official of Insurance Company Tells Policy Holders of Effort to Get $4,000,000.

$2,000,000 CASH PAID FOR SECURITIES

Paper Obtained Worth Only Half That Sum — Transaction Halted by State Superintendent.

How Caldwell & Co., defunct Tennessee brokerage firm, attempted to unload securities on the Missouri State Life Insurance Co. for $4,000,000 when their actual worth was only half that amount was described yesterday by R. H. Wibbing, who at the time of the transaction, in 1930, was an assistant vice-president of the insurance company with the duty of passing on investments.

Missouri State Life actually paid $2,000,000 in cash for half of the entire block of securities, as was told in the Post-Dispatch Dec. 5, 1931, selling $1,500,000 of United States Treasury certificates to help finance the deal. Before the deal could be consummated, the Missouri Insurance Department halted it.

New light on the exploitation of Missouri State Life by Caldwell & Co., then owning controlling interest in its stock, was given by Wibbing in a statement to the Missouri State Life Policyholders' Protective Committee of which Robert C. Newman is chairman. The committee is investigating some phases of the company's past management and inquiring into the terms of the recent sale of its assets, by court decree, to the General American Life Insurance Co., a new concern. The committee held a session yesterday at the offices of the General American company.

Caldwells on Committee.

Wibbing frankly told what he knew about the $4,000,000 Caldwell transaction, stating that the securities were not worth more than half of what the insurance company was to pay for them and that the block purchased has since declined in value. At the time of the deal the owners of Caldwell & Co., James E. Caldwell and Rogers Caldwell, his son, were two of the three members of the Missouri State Life Executive Committee. The third member was Hillsman Taylor, whom the Caldwells had installed as president of the insurance company.

Wibbing said he was first employed by the Missouri State Life in 1927 to analyze securities to be submitted to the Executive Committee for purchase. It was about that time that the Caldwells gained control of the company. Wibbing said he was restricted to securities offered by Caldwell & Co., the Fourth and First National Bank of Nashville, also controlled by the Caldwells, and another Nashville bank controlled by Paul Davis, a member of the Missouri State board.

Shortly afterward Davis left the board and thereafter Wibbing's choice of securities was confined to those offered by the Caldwells.

Stationed in Nashville.

As all of the company's investments were being made in Nashville, Wibbing was stationed there by the company.

Newman asked him about the prices paid for securities purchased from the Caldwells.

"I discovered," he said, "that we were being overcharged. I went through a list that we had purchased and found that we had paid about $22,090 to much. I gave the facts to President Taylor and he said he would take it up with the Caldwells. I suppose he did, for after that our ordinary purchases were made at market prices. I had nothing to do with the actual purchases, but only passed on values."

In the $4,000,000 deal Wibbing was not consulted. He said he learned that Taylor had sent two junior executives to Nashville to handle it. He saw these men at their hotel and he said it was apparent they were suspicious of the transaction.

"Were you suspicious of it?" Newman asked Wibbing. "Very much so, after I saw the list and the prices," Wibbing said. "I felt that the Caldwells were getting their full investment plus interest out of these securities, which already had depreciated." The list consisted mostly of Southern municipal, rail and industrial bonds, he said.

Did Not Approve Deal.

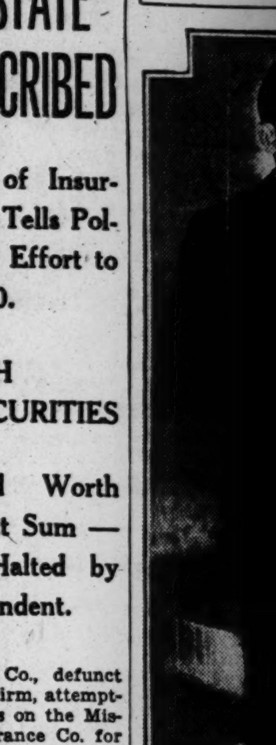
Wibbing was asked if any of the officers of the company besides the Caldwells profited from the transaction. He said he had heard they did, but had no personal knowledge of it.

In May, 1930, after the Caldwell deal had been questioned by the State Insurance Department, Wibbing was called back to St. Louis, he said, and asked by President Taylor to put as liberal a valuation as possible on the Caldwell securities.

"Did you O K the deal?" he was asked. "No," he replied.

As has been told, the Caldwell transaction was in connection with the sale of their Missouri State Life stock to the Inter-Southern

Choutea... V...


MR. AN...

M R. AND ... CHOUTEA... old daug... graphed yeste... Memorial, whe... family portrait... Chouteau, o... Indian, is a d... Pierre Choute... trader and b... Chouteau, co-fo... He is an office... Petroleum Co. ... His great-grand...

Life Insurance ... Ky., also a Cal... Inter-Southern ... $5,000,000 par v... a trustee for ... Missouri State ... tive committee ... 000,000 of then ... The Caldwells ... to pay bank lo...

There was a... Inter-Southern ... chase the secu... price, but this ...

Places Lo...

Another wit... tee hearing, ... was a vice-pr... State Life and ... of the General ... estimated the ... the Caldwell t... $1,652,000.

Souers prod... for Missouri ... $45,000 in fees ... Howell of Ka... lawyer, and ca... the Democrat... United States ... these and oth... fees that year, ... were still in ... been made pu...

Howell rece... $25,000 which ... was for "legal... tion with pur... Life Insurance...

Souers said ... of any purch... for purchase, ... Missouri State ... one of those a... wells, and Ne... it appeared th... paid the bill ...

Two later ch... to Howell wer... rendered." T... souri State p... Samuel W. F... M. Pierce, St... services in co... Inter-Southern...

Souers said ... Missouri Stat... deal, which h... reprehensible.

He gave the ... show the accu... of the compan...

Policy Lo...

1929 ......
1930 ......
1931 ......
1932 ......

Gross Payme...

1930 ......
1931 ......
1932 ......

Total P...

1930 ......
1931 ......
1932 ......

The commi... investigation ... ised full co-o... Walter T. H... American Lif...

Suits are p... Supreme Cou... Louis Federa... the sale to G... Insurance Co...

Circuit Jud... proved the s... State Life h... solvent, yeste... tion by Dav... policyholder, ... cree of sale.

Killed ...

BUFFALO... Fetto, 20-ye... "sand lot" f... day of a fre... in a practice...

ATCH
SCUFFLES
SAVES $500
ll Publishing
Office

one of whom
mpty handed
Crowell Pub-
hird floor of
ilding today
n, 67-year-old
pany, scuffled
payroll was

in an outer
bers entered,
dered to hold
pled with the
e of them out
struck him
he pistol, and

manager of
ecretary, Miss
re in another
and ran into
s the robbers
n, who lives
eenth street,
alp injury at
olice found a
olver, dropped
second floor
ey were run-
t Fourth and

Y THE U. S.
N CURRENCY
ll Renew Bo-
re Legion
.

t. 30.—A pro-
hing the bo-
e $22,000,000,-
currency to
lly in inter-
nds will be
rican Legion
Monday by
an (Dem.),

veral years
yment of the
al statement
cy to veter-
the certifi-
also would
, which plus
ds that cov-
would result
00 annually.
exas to the
id he would
,000,000 so
ore all the
at were re-
y bill.

LINER
F SEPT. 20
ng Injured,
n Vessel

Sept. 30.—
15 members
ama Pacific
jured when
by a hurri-
. 20, it was
docked here
passengers
York; Mrs.
; and Miss
isco. The
ured slight-

e and fit-
huge seas,
son said.
outh of the
Capt. Rich-
cane burst

vere under
machinery
d the ves-

MEN
RESIDENT
lander as
s Frus-

.—A gang
guns shot
president
successful
First Na-

s old, the
ough the
nded an
vaded the
ng time.
revolver
ho was
oss from
led.

SIGNED
30.—Gov.
the bill
for kid-
as a re-
law will

of mer-
kidnaper
n an au-
in that
life im-
n of the
five to
kidnap-

or Dies.
30.—Dr.
served
olumbia,
neumo-
ate of
ri and
edicine
century.

HAM INN
ROAD, 3 MILES WEST OF DENNY
For Reservations, WAlnut 6170
nd Entertainment Every Evening
SS ACTS SAT. EVE.—7
omenies, with his Accordion; Loretta Callahan,
dgr, Singing Blues; Margie Little, Snappy Song
Tommie, Fancy Ballroom Dancers; Joe Casey,
r, Sweet Soprano.

T RIDE TO STE. GENEVIEVE
On Steel-Hull Excursion Steamer
CITY OF ST. LOUIS
SUNDAY, OCTOBER 1
Music! Dancing! Meals!
Advance tickets at Wolff-Wilson, 7th and
Washington, CEntral 3036, or Grand and Arsenal, PRospect 5510. $1.25. At wharf, $1.50.
Phone CE. 4578. Leave foot of Market St.
at 9 A. M. sharp. Returns at 9:30 P. M.

INDIANA SHERIFF TURNED LOOSE BY ESCAPED CONVICTS

One of His Captors, With Whom He Later Rode on Street Car, Is Caught at Hammond.

By the Associated Press.

VALPARAISO, Ind., Sept. 30.—Ill from lack of food, but otherwise unharmed, Sheriff Charles Neel of Corydon, Ind., was safe today after having been subjected to three days' hardship as a captive in the hands of four escaped convicts.

Liberated near Hobart, Ind., early yesterday, the Sheriff, accompanied by James Clark, one of his abductors, who later was captured, made his way to Gary, where he was found by Capt. Matt Leach, head of the Indiana State Police, last night.

Capt. Leach charged in a statement that the Sheriff's long delay in notifying the authorities of his release was "apparently a neglect of duty," but the Sheriff protested that he had been afraid the convicts would kill him.

Says He Feared Fugitives.

"I didn't know what to do," he said. "They threatened that they would kill me if I told my story. I felt sure they would come and get me at my home if they were not captured."

The Sheriff came to the home of Sheriff Neel Fry of Porter County, of which Valparaiso is the county seat, to recover from the effects of his experiences.

Sheriff Neel and Clark, who was also ill from lack of food, boarded a street car at Hobart and rode to Gary. Neel got off at the city limits, but Clark continued on to Hammond, where he took a taxicab. Through the cab company he was traced and captured by the Hammond police. Shortly afterward he was returned to Michigan City, where he and nine other convicts shot their way out of the Indiana State Prison last Tuesday.

Sheriff Changes Story.

"If you tell that I'm on this car, I'll kill you," Neel said that Clark warned him when the Sheriff left the car.

When the Sheriff first told his story he said the convicts who held him a prisoner had stolen an automobile and had made their escape in it early yesterday following his release. Later, however, he changed his story.

"They had no car," he asserted, "but they told Clark and me if we didn't tell the police they had one they would hunt us down later."

The Sheriff's story was told after he had identified pictures of Clark, a bank robber, Walter Detrich, sentenced for participation in the same robbery; Joseph Fox, who was doing a life term for bank robbery, and John Burns, a convicted murderer, as the four convicts who kept him captive.

$400,000 PADDING IN ILLINOIS STATE PRINTING ALLEGED

Continued From Page One.

General said the State was overcharged $350,000 for the printing of motor vehicle registration lists from 1921 to 1932. Up to 1921 the Journal Printing Co. of Springfield, according to Attorney-General Kerner, printed the lists for $1000 each. In 1922 the contract was given to Schnepp & Barnes at $2000 each, and this charge was made by that concern until the Democratic administration came in this year. An investigation caused the contract to be given to another firm at a saving of $50,000 to the State.

Another charge in the demand is that the State was overcharged $31,500 for the binding alone on the Illinois fishing laws pamphlet. Still another charge is that $10,000 was paid by the State in 1929 for the printing of two historical volumes that were not published. It is also charged that enamel paper stock for which the State paid $10,000 disappeared from the State printing department.

In purchasing control of the Jefferson Printing & Stationery Co., Williamson announced, according to Attorney-General Kerner, that he would publish the historical volumes for which the State paid $10,000 in 1929.

Williamson, who went out of office when Gov. Horner was elected, is reputed to be wealthy. He lives with his family in Springfield.

Socony-Vacuum Raises Salaries.

NEW YORK, Sept. 30.—The Socony-Vacuum Corporation, effective Oct. 1, will restore the 10 per cent reduction in the pay of salaried workers which took effect around June 1 last, it has been learned. Beyond admitting the company's purpose to raise salaries to their former levels, officials would not comment.

CALDWELL DEAL WITH MO. STATE LIFE DESCRIBED

Former Official of Insurance Company Tells Policy Holders of Effort to Get $4,000,000.

$2,000,000 CASH PAID FOR SECURITIES

Paper Obtained Worth Only Half That Sum — Transaction Halted by State Superintendent.

How Caldwell & Co., defunct Tennessee brokerage firm, attempted to unload securities on the Missouri State Life Insurance Co. for $4,000,000 when their actual worth was only half that amount was described yesterday by R. H. Wibbing, who at the time of the transaction, in 1930, was an assistant vice-president of the insurance company with the duty of passing on investments.

Missouri State Life actually paid $2,000,000 in cash for half of the entire block of securities, as was told in the Post-Dispatch Dec. 5, 1931, selling $1,500,000 of United States Treasury certificates to help finance the deal. Before the deal could be consummated, the Missouri Insurance Department halted it.

New light on the exploitation of Missouri State Life by Caldwell & Co., then owning controlling interest in its stock, was given by Wibbing in a statement to the Missouri State Life Policyholders' Protective Committee of which Robert C. Newman is chairman. The committee is investigating some phases of the company's past management and inquiring into the terms of the recent sale of its assets, by court decree, to the General American Life Insurance Co., a new concern. The committee held a session yesterday at the offices of the General American company.

Caldwells on Committee.

Wibbing frankly told what he knew about the $4,000,000 Caldwell transaction, stating that the securities were not worth more than half of what the insurance company was to pay for them and that the block purchased has since declined in value. At the time of the deal the owners of Caldwell & Co., James E. Caldwell and Rogers Caldwell, his son, were two of the three members of the Missouri State Life Executive Committee. The third member was Hillsman Taylor, whom the Caldwells had installed as president of the insurance company.

Wibbing said he was first employed by the Missouri State Life in 1927 to analyze securities to be submitted to the Executive Committee for purchase. It was about that time that the Caldwells gained control of the company. Wibbing said he was restricted to securities offered by Caldwell & Co., the Fourth and First National Bank of Nashville, also controlled by the Caldwells, and another Nashville bank controlled by Paul Davis, a member of the Missouri State board.

Shortly afterward Davis left the board and thereafter Wibbing's choice of securities was confined to those offered by the Caldwells.

Stationed in Nashville.

As all of the company's investments were being made in Nashville, Wibbing was stationed there by the company.

Newman asked him about the prices paid for securities purchased from the Caldwells.

"I discovered," he said, "that we were being overcharged. I went through a list that we had purchased and found that we had paid about $22,090 to much. I gave the facts to President Taylor and he said he would take it up with the Caldwells. I suppose he did, for after that our ordinary purchases were made at market prices. I had nothing to do with the actual purchases, but only passed on values."

In the $4,000,000 deal Wibbing was not consulted. He said he learned that Taylor had sent two junior executives to Nashville to handle it. He saw these men at their hotel and he said it was apparent they were suspicious of the transaction.

"Were you suspicious of it?" Newman asked Wibbing. "Very much so, after I saw the list and the prices," Wibbing said. "I felt that the Caldwells were getting their full investment plus interest out of these securities, which already had depreciated." The list consisted mostly of Southern municipal, rail and industrial bonds, he said.

Did Not Approve Deal.

Wibbing was asked if any of the officers of the company besides the Caldwells profited from the transaction. He said he had heard they did, but had no personal knowledge of it.

In May, 1930, after the Caldwell deal had been questioned by the State Insurance Department, Wibbing was called back to St. Louis, he said, and asked by President Taylor to put as liberal a valuation as possible on the Caldwell securities.

"Did you O K the deal?" he was asked. "No," he replied.

As has been told, the Caldwell transaction was in connection with the sale of their Missouri State Life stock to the Inter-Southern Life Insurance Co. of Louisville, Ky., also a Caldwell company. The Inter-Southern turned over about $5,000,000 par value of securities to a trustee for the Caldwells, and Missouri State, though its executive committee agreed to buy $4,000,000 of them from the trustee. The Caldwells needed the money to pay bank loans.

There was an agreement by the Inter-Southern company to repurchase the securities at the sale price, but this was never enforced.

Places Loss at $1,852,000.

Another witness at the committee hearing, Sidney Souers, who was a vice-president of Missouri State Life and is a vice-president of the General American company, estimated the Missouri State loss in the Caldwell transactions at about $1,652,000.

Souers produced the vouchers for Missouri State's payment of $45,000 in fees in 1930 to Charles M. Howell of Kansas City, insurance lawyer, and candidate in 1932 for the Democratic nomination for United States Senator. Payment of these and other large attorneys' fees that year, while the Caldwells were still in control, already has been made public.

Howell received a check for $25,000 which the voucher stated was for "legal services in connection with purchase of the Home Life Insurance Co. of Arkansas."

Souers said he had never heard of any purchase, or negotiations for purchase, of the Home Life by Missouri State. The company was one of those acquired by the Caldwells, and Newman remarked that it appeared that Missouri State had paid the bill for the Caldwells.

Two later checks for $10,000 each to Howell were for "legal services rendered." The same year Missouri State paid $10,000 each to Samuel W. Fordyce and Thomas M. Pierce, St. Louis lawyers, for services in connection with the Inter-Southern transaction.

Souers said the first hard blow to Missouri State was the Caldwell deal which he described as "most reprehensible."

He gave the following figures to show the accumulating difficulties of the company since 1929:

Policy Loans Outstanding.

1929	$32,155,000
1930	37,500,000
1931	43,000,000
1932	47,500,000

Gross Payments to Policyholders.

1930	$21,000,000
1931	25,000,000
1932	30,500,000

Total Premium Income.

1930	$30,700,000
1931	28,800,000
1932	24,700,000

The committee will continue its investigation and has been promised full co-operation by President Walter T. Head of the General American Life Insurance Co.

Suits are pending in the State Supreme Court and in the St. Louis Federal Court to try to have the sale to General American Life Insurance Co. set aside.

Circuit Judge Hamilton, who approved the sale after the Missouri State Life had been adjudged insolvent, yesterday overruled a motion by David I. Weinberg, a policyholder, to set aside the decree of sale.

Killed Playing Football.

BUFFALO, N. Y., Sept. 30.—Ray Fetto, 20-year-old member of a "sand lot" football team, died today of a fractured skull received in a practice scrimmage yesterday.

Chouteau Descendant, Wife, Child View Family Records in St. Louis



—By a Post-Dispatch Staff Photographer.

MR. AND MRS. CORBETT E. CHOUTEAU and YVONNE.

MR. AND MRS. CORBETT E. CHOUTEAU and their 4-year-old daughter were photographed yesterday at Jefferson Memorial, where they inspected family portraits and documents.

Chouteau, one-quarter Shawnee Indian, is a direct descendant of Pierre Chouteau, pioneering fur trader and brother of Auguste Chouteau, co-founder of St. Louis. He is an officer of the Black Gold Petroleum Co. in Oklahoma City. His great-grandfather was Auguste P. Chouteau, who, with Jules de Mun, established some of the first trading posts in what was then Arkansas Territory but is now Oklahoma. His father was Edmund Chouteau, who married Silver Heel, a Shawnee Indian girl.

He is on his way back from the Century of Progress Exposition in Chicago, where he and his family participated in Indian day on Sept. 22. Yvonne did a series of Indian dances that day in the Court of Honor of the Hall of Science.

SEVEN FOUND GUILTY IN URSCHEL KIDNAPING; THREE ARE ACQUITTED

gestion brought surprise in the courtroom. The other three were pictured by their own attorneys as liquor runners, but Judge Vaught said in plain language that this had nothing to do with the case in hand.

There was no instruction for leniency toward Bates, pointed out repeatedly as one of the two machine gunners who kidnaped Urschel from his sun porch here July 22, or for Bailey, jailbreaker found asleep on the Shannons' farm, a machine gun at his elbow and ransom money in his pockets.

Judge Vaught instructed the jury that "not all the parties need to have unlawfully planned together originally in order to constitute a conspiracy."

Judge Vaught devoted some time to the cases of the Shannons.

"You are instructed," he told the jury, "that the reasons and excuses that they gave—fear and intimidation—for holding Urschel prisoner on their Wise County (Texas) farm, do not constitute a defense at law. A threat of future injury is not enough."

As to the Minneapolis and St. Paul defendants, he said:

"You must find that these defendants had actual knowledge of the kidnaping of Mr. Urschel, and knew the money they received was part of the ransom paid before you may find them guilty," he said.

"The Court submits the case on the part of the Minnesota defendants to you only with reluctance and upon the slender theory that you may have heard some of the testimony that the Court overlooked."

Review of Kidnaping of Oklahoma Oil Millionaire.

Two machine gunners, whom he identified as George Kelly and Albert Bates, prodded Charles F. Urschel from a sun porch bridge game at his town house here the night of July 22. They kidnaped Walter Jarrett, another oil operator, who was playing bridge with Urschel, Mrs. Urschel and Mrs. Jarrett, but robbed and freed him within an hour.

Urschel, trial testimony disclosed, was taken in the kidnapers' automobile to the farm of R. G. Shannon near Paradise, Tex., where he was hidden, shackled and blindfolded, for more than a week.

Through letters and "blind" newspaper advertisements, the kidnapers negotiated with Urschel's associates in the vast T. B. Slick oil estate, and finally E. E. Kirkpatrick, Tulsa manager for the kidnaped millionaire, handed a satchel containing $200,000 in $20 bills to Kelly on a Kansas City boulevard.

Urschel subsequently was freed on a rain-splashed road near Norman, 20 miles south of here, the night of July 31.

He told his whole story to Federal agents, ignoring the kidnapers' warnings to remain silent. The officers identified an air liner which Urschel heard roar above his farmhouse prison at regular intervals, narrowed the search to the Paradise area and, on Aug. 12, made a dawn raid on the Shannon home. In the yard they found Harvey Bailey, leader of the Memorial day break of 11 convicts from the Kansas State prison, asleep, a machine gun by his side and ransom bills in his clothing.

Taken in Denver two days later Bates, too, had a roll of the Federal Reserve notes. More of the ransom was traced to St. Paul and Minneapolis, and seven men were arrested as alleged "money changers." Two of them, Charles Wolk and Pete Valder, were freed during the subsequent trial for lack of evidence.

DECISION DECLARES THOMASSONS NOT LEGALLY MARRIED

Missouri Supreme Court Commissioner Rules Woman Was Not Wife, Is Not Lawful Widow.

Special to the Post-Dispatch.

JEFFERSON CITY, Sept. 30.—In upholding the jurisdiction of the St. Louis Probate Court in administering the Hugh W. Thomasson estate, Special Supreme Court Commissioner Grover C. Huston ruled yesterday that Mrs. Grace Caroline Thomasson, who instituted various actions for administration elsewhere, "never became the lawful wife of Thomasson, nor is his lawful widow, and is not entitled to participate in or to receive any interest in his estate."

Describing the three marriages of Thomasson, an elderly bachelor, and young Mrs. Grace Caroline Mahood, a divorcee, as "odious and abhorrent," the commissioner reported finding that Thomasson had been insane since 1922, eight years before the first marriage, and that the ceremonies were planned by the young woman "for the sole purpose of obtaining the money any property of Hugh W. Thomasson."

Mrs. Thomasson and her attorneys, who last week accepted a $50,000 settlement to relinquish her claims to the estate, signed a stipulation for the Supreme Court to adopt the findings of the special commissioner and make permanent a writ of prohibition preventing St. Louis County courts from assuming jurisdiction in administration.

The hearing on which the Special Commissioner based his conclusions was held in St. Louis in August, with 72 witnesses presented by Mrs. Ella F. Bolles and Miss Elmira Townsend, St. Louis administrators of the estate, and none by the respondents in the suit, who were Probate Judge Hughes, Circuit Judge Nolte and Public Administrator Cronin of St. Louis County.

Special Commissioner Huston ruled that Thomasson, at the time of his marriages, was "deprived of his liberty and imprisoned" by Mrs. Thomasson; that his legal residence was St. Louis; that administration proceedings in Little Rock, Ark., where Thomasson died last January, are void because of lack of jurisdiction; that two alleged first cousins, Tower Thomasson of Mounds, Ill., and E. M. Thomasson, Denver, Colo., were not related to Thomasson and are not entitled to any participation in the distribution of the estate.

Mrs. Bolles and Miss Townsend, second cousins of Thomasson, are at the head of a group of 38 collateral heirs represented by Taylor R. Young and Patrick H. Cullen, attorneys. The lawyers have a contract with the relatives to receive half of whatever the relatives recover from the estate. Thomasson's property, the principal parcels of which are at Broadway and Washington avenue and Euclid and McPherson avenues, has been valued in excess of $600,000.

MRS. C. L. YATES WOULD DROP HER MAINTENANCE SUIT

In Letter to Edwardsville Court Seeks Dismissal Also of Other Actions She Begun.

A letter from Mrs. Margaret I. Yates asking that her separate maintenance suit and other litigation in her behalf at Edwardsville be dropped was received by the Circuit Clerk at Edwardsville yesterday.

Mrs. Yates, wife of Charles L. Yates, race horse trainer and part owner of several race horses, obtained an injunction to prevent her husband and the other part owner of the horses, James A. Nix, from disposing of them and from withdrawing $3500 on deposit with the Fairmount race track officials. The injunction was modified later to permit Nix to race the principal horse, Gay World, winner of the Chicago Derby, Sept. 2, and to withdraw $1500 of the $3500.

Nix also was sued for $10,000 damages by Mrs. Yates, who did not disclose the basis for the suit. In her letter she stated embarrassment resulting from the suits was her reason for asking they be dismissed. City Judge Cook, who has been presiding in the court at Edwardsville today, was absent and the letter was turned over to an attorney in the case.

LIENS FOR WHISKY TAXES

Liens for unpaid taxes on whisky were filed at East St. Louis yesterday against seven alleged dealers in illicit liquor.

The liens, filed in Federal Court by V. Y. Dallman, Collector of Internal Revenue at Springfield, name the following persons and amounts: Arthur Emmert, East St. Louis, $455; John Javorchik, Belleville, $111; Rose Vanseghi, Zeigler, $103; Victor Pacewic, Caseyville, $121; Sam Maggio, Westville, and Oscar Jackson, Danville, $431, and Modesto Rufino, Westville, $217.

DOG HEIR TO $1000



WOMAN LEAVES $1000 FOR CARE OF HER DOG

Miss Clara Cecil Killed by Auto Provides for Pet in Will.

The will of Miss Clara Cecil, 70 years old, killed by an automobile last Sunday on her way to church, leaves $1000 to the Humane Society of Missouri with the request that the society "find a good home for the little dog I now have and any other dogs I may have at the time of my death."

The pet referred to, a small fox terrier, has already been turned over to the society and is awaiting the selection of a home. There were no other dogs.

A $1000 bequest is made also to the St. Louis League for the Hard of Hearing, 3817 Olive street.

Miss Cecil left $500 each to St. Francis Xavier Church, St. Mark's Catholic Church, the Provident Association, St. Vincent de Paul Society, Little Sisters of the Poor, the Blind Girls' Home, Father Dunne's Newsboys' Home and the Community Fund and $250 to Amity Association.

Special bequests of $500 each are left to six friends, including Minnie Gayk, Miss Cecil's housekeeper, who receives also Miss Cecil's stock in the Union Electric Light & Power Co. A $1 bequest is made to Miss Cecil's brother, residing in Denver, Colo. The residuary estate is to go to the churches and charitable institutions receiving special bequests, with the exception of the Community Fund.

The value of the estate is not given. The Mercantile-Commerce Bank & Trust Co. is executor. Miss Cecil was killed near her home when she walked into the path of an automobile driven by George Reissen of Overland.

LEAD FIRM PRODUCTION RISES

Working Period at Bonne Terre, Mo., Nearly Doubled.

By the Associated Press.

BONNE TERRE, Mo., Sept. 30.—Clinton H. Crane of New York City, president of the St. Joseph Lead Co., has announced here that, effective Monday, the working period of all employes of the company will be increased from nine days monthly to more than two weeks, approximately, about doubling the earnings of 4000 men.

He said conditions of the lead market, especially in view of the large supply now above the ground, "hardly warranted" the action, but that it was decided to "take a chance on business so increasing that it will be good business" for St. Joseph Lead, its affiliates and subsidiaries to increase employment.

GOLD PRODUCTION INCREASES

World Output for August 1,994,000 Fine Ounces.

By the Associated Press.

NEW YORK, Sept. 30.— World gold production increased in August, the American Bureau of Metal Statistics reports. Output totaled 1,994,000 fine ounces as compared with 1,992,000 in July and 1,935,000 in June. Production in the United States was 181,000 ounces, a gain of 5000 from July. June output was 143,000 ounces.

Canada's August total was 250,000 ounces the same as in July, but a decrease of 11,000 ounces from June. South African mines turned out 935,000 ounces compared with 930,000 in the previous month.

ISAAC HEDGES' SON AND GIRL KILLED IN AUTO SMASHUP

Assistant Manager of Washington U. Real Estate and Telephone Operator Lose Lives on Grand Bl.

William H. Hedges, assistant manager of Washington University real estate, and Miss Patricia Burke, 22-year-old telephone operator, were killed in a headon collision of Hedges' automobile with a street car at Grand boulevard and Utah place last night.

Miss Burke was pronounced dead of a broken neck on arrival at St. Anthony's Hospital. Hedges died at the hospital of a fractured skull at 2:15 a. m. today.

Witnesses reported that Hedges, who was taking Miss Burke to her home at 427A Wilmington avenue, was driving south in Grand boulevard at 6:20 o'clock. He swung into the northbound street car tracks in making his way through traffic, and crashed headon into the street car. The light sedan rebounded about 50 feet, a torn and twisted wreck.

James Neely, 4517A Alice avenue, the motorman, suffered cuts of the hand from flying glass.

Hedges, 30 years old, lived at 27 Austin place, Glendale, with his wife and four young children. He was a son of Isaac A. Hedges, 9 Westmoreland place, real estate manager for Washington University. He had been associated with his father in real estate management since his graduation from Lake Forest Academy 11 years ago.

Miss Burke was the daughter of Joseph L. Burke, an attorney. She formerly was employed in the office of the Franciscus Realty Co., but had not worked for several months. She was educated at St. Joseph's Academy and Fontbonne College.

The corner at which the crash occurred has automatic traffic signals.

TRUCK LOAD OF UPHOLSTERY MATERIAL STOLEN IN HOLDUP

Four Armed Men Halt Vehicle Near O'Fallon, Ill., Unload it and Escape.

A truckload of 7000 pounds of upholstery materials being transported to St. Louis was stolen early today by four armed men who stopped the truck on Illinois State Highway No. 12 near O'Fallon, Ill. The value of the load, which consisted of leather, imitation leather and tapestry, was not ascertained.

R. W. Eggers and A. L. Hendricks, both of Indianapolis, were in charge of the truck. Four men, one armed with a shotgun and three with pistols, halted them by stopping a sedan in the path of the truck about 4 a. m. Eggers and Hendricks were blindfolded and made to lie in the back of the sedan, which was driven over bumpy roads for about half an hour, stopping at what they supposed to be a garage.

There they heard the noise of the load being transferred to another truck. After a time they were taken away in the sedan and were let out on State Highway No. 13 near Belleville. The empty truck, disabled by the removal of its ignition wires, was parked nearby.

The merchandise had been shipped by the National Carloading Corporation at Toledo, O., to its St. Louis office. W. C. Bergmann, St. Louis manager for the company, could not estimate the loss but said it was fully insured.

DOG WITHOUT A STOMACH FOR NINE YEARS DIES OF AGE

Medical Experiments on Ajax Helped to Show How Corpuscles Are Built Up.

EVANSTON, Ind., Sept. 30.—Ajax, the dog, lived nine years without a stomach and then died of senility.

He did his part to contribute to scientific knowledge. When Ajax was a mere youth of three, Dr. A. C. Ivy of the medical school at Northwestern University took out Ajax's stomach just to show that a stomach wasn't necessary to existence and that it might be good medical practice to remove the organ in case of disease.

Ajax continued a long and happy life with the small intestine doing the major portion of digestion, and the experiment paved the way for research on the role of the stomach in building up red corpuscles. But Dr. Ivy today said that Ajax had died of old age.

St. Louis Freight Rate Cut.

WASHINGTON, Sept. 30.—The Interstate Commerce Commission has granted railroads carrying soap and related articles in carloads from St. Louis to New Orleans conditional authority to reduce rates on those products from 48 to 36 cents a 100 pounds.

AUTO CRASH VICTIM



—Frank M. White photo.
MISS PATRICIA BURKE.

TWO IN AUTO HELD UP ON THEIR WAY TO BANK

Robber Takes $170 in Cash, $2300 in Checks and Escapes in Another Car.

Roy Maull, son of Louis Maull, proprietor of a food products company at 219 North Market street, and Mrs. Claudean Elmore, cashier for the company, were held up at 11:40 a. m. today by an armed robber who took $170.

The holdup occurred across the street from the company office, soon after Maull and Mrs. Elmore had entered his automobile to go to a bank. The robber pointed an automatic pistol at the cashier but said nothing as he took the envelope containing the money and $2300 in checks from her lap.

The robber escaped in an automobile on Broadway in which a second man was waiting. Patrolman George Hawthorne of the North Market Street Police Station, attracted by Maull's cries for help, saw the robber running and fired three shots as the automobile drove away. He obtained the license number.

GARMENT WORKER ATTACKED

Nose and Jaw Fractured In Encounter.

Harry Frazier, 53 years old, 3750 Evans avenue, a non-union garment cutter employed at the Carleton Clothing Co., 1123 Washington avenue, where a strike is in progress, reported he was attacked by four young men last night at Prairie avenue and Page boulevard.

Frazier was treated at DePaul Hospital for fractures of the nose and jaw.

WOMEN USED AS SHIELDS

Forced to Ride on Robbers' Car After $1600 Bank Holdup.

PIPESTONE, Minn., Sept. 30.—Three men robbed the Pipestone National Bank of $1600 today and used three young women as shields in escaping. The women were freed half a mile outside the town.

The robbers forced Mary Britt, Ruth Conrad and Ruth Walker to stand on the running board of their car as they drove away.

CONVICTED OF MAIL FRAUD

Two Kansas City Men Accused in Sale of Securities.

KANSAS CITY, Mo., Sept. 30.—Wilbur and Frank Mansfield, brothers, were found guilty by a Federal Court jury here yesterday of using the mails to defraud in connection with the selling of securities by the Universal Bond & Mortgage Co., of which they were officers.

Alfen Mansfield Jr. and Guy Mansfield, brothers of the convicted men, and Julius R. Waldstein were acquitted of the same charges.

10 AUTOS COLLIDE, 4-HOUR TRAFFIC JAM

One Man Seriously Hurt, Two Slightly, 100 Hogs Killed.

AURORA, Ill., Sept. 30.—Ten trucks and passenger automobiles piled up in a succession of collisions near here yesterday, injuring one driver seriously and causing property damages estimated at $10,000. The 10 automobiles and trucks were wrecked or damaged. Two persons were hurt slightly.

The series of wrecks started at 1:30 a. m. when L. W. Talbot, truck driver from Toulon, Ill., taking a load of hogs to the Chicago stockyards, stopped on the Ogden avenue highway because a thick fog and a drift of smoke from burning peat beds made driving perilous.

A moment later another truck loaded with 100 hogs and driven by Ellis Johnson of Bradford, Ill., ran into Talbot's car, tipping over. Fifty hogs were killed and Johnson was badly cut and bruised.

Hits Runaway Hog.

While the wreckage littered the four lane pavement Walter Gohr of Berwyn, Ill., drove his roadster into a runaway hog and the car turned over. He was not hurt.

Someone telephoned for Aurora police. Before they arrived, Ralph Van Demarke of Atchison, Ill., and his load of 50 hogs plowed into the three wrecked cars.

Frank Wood of Hinckley, homeward bound from Chicago with an empty truck, sighted the ruins ahead and heard the squeals of injured swine. Wood stopped in the west bound outer lane and offered help.

Thought It Was Robbery.

This left three lanes blocked. Elmer Reiser of Naperville came along bound eastward, saw the crowd at the roadside and thought there was a robbery. He stepped on the accelerator, swerved to the left side of the road to speed past, and crashed into Wood's parked truck. He was hurled through the top of his car and injured seriously.

Roy Galloway of Lost Nation, Ia., had also parked at the side of the highway with 100 head of hogs and Reiser's car sideswiped his.

It was four hours before police were able to open a lane for traffic. Then a Pike Dairy Co. truck, driven by Nicholas Pauls of Aurora was nosing through and was hit by a truck driven by William Neufeld, Chicago.

While they discussed the collision, wreck number ten occurred. Ernest Costello of Chicago crashed into the two stalled trucks with his empty one. Costello was arrested and fined $5 and costs for reckless driving.

RECALLS BROADCAST PROTEST

Police Head Wires Radio Commission He Wants "Further Investigation."

By the Associated Press.

WASHINGTON, Sept. 30.—The Federal Radio Commission said today Capt. Matt Leach, commandant of the Indiana State police, had withdrawn his protest against a broadcast over the Columbia radio chain of a purported description of a gun fight between officers and fleeing convicts.

The commission said Leach telegraphed his withdrawal "pending further investigation." Leach complained to the commission yesterday about the broadcast, claiming it was false and had occasioned the police great trouble. The broadcast, made over Station WIND, at Gary, Ind., allegedly recited details of a fight in the hunt for convicts who escaped from the State penitentiary.

Railway Bridge Bombed.

SALONIKA, Greece, Sept. 30.—A railway bridge on the route of the Simplon-Orient Express, 50 miles north of here just beyond the erbian border, was wrecked last night by a series of bomb explosions. It was reported that the train was not damaged.

CHURCH NOTICES CHURCH NOTICES

3200
St. Louisans flocked to the meeting last Sunday commemorating the 14th Anniversary of the
ST. LOUIS TRUTH CENTER
As another special event for our congregation and thousands of visitors and friends we are holding another
SPECIAL SUNDAY MORNING SERVICE
Sunday, October 1st, at 10:30, in the beautiful Gold Room at New Hotel Jefferson, 12th Boulevard and Locust Street.
THE REV. EMIL C. HARTMANN
will speak on
"WHY CRIEST THOU? GO FORWARD!"
Sunday School in the Crystal Room, Same Hour as Church
SPECIAL MUSICAL PROGRAM
Everyone Is Cordially Invited.
All Seats Free. Voluntary Offering Taken.

GRACE EV. LUTHERAN CHURCH
Garrison and St. Louis Avenues
W. D. PETERS, PASTOR
TWENTIETH ANNIVERSARY SERVICES
TWO SERVICES SUNDAY, OCT. 1st
Service: 10:45 A.M.—Speaker: PROF. M. S. SOMMER.
8:00 P.M.—REV. THEO. MEHL.
Special Music by the Choir
Wm. B. Heyne, Director H. T. Rosenberg, Organist
Refreshments Will Be Served After the Evening Service
WEDNESDAY, OCT. 4th, 8:00 P. M.
Special Service for Young People
Speaker: DR. WALTER A. MAIER
Special Music by the St. Louis A Capella Choir
Wm. B. Heyne, Director H. T. Rosenberg, Organist
Preceding This Service:
ANNIVERSARY DINNER From 4:30 to 7:00 P. M.
The Public Is Most Cordially Invited to Attend All of the Services

Christian Science
The Public Is Invited to Attend Services and Visit Reading Rooms.
Sunday Services at All Churches, 11 A. M., Except Third Church, 10:45 A. M.
Sunday Evening Services: 1st, 3rd, 5th and 6th Church, 8 P. M.; 4th and 7th, 7 P. M.
Sunday School in All Churches for Pupils Under Twenty Years of Age.
RADIOCAST Sunday Morning Services—KMOX, 1090 Kilocycles—11 A. M.
Following Churches of Christ, Scientist, Are All Branches of The Mother Church, The First Church of Christ, Scientist, Boston, Mass.
CHURCHES
FIRST—Kingshighway & Westminster Place
SECOND—4234 Washington Blvd.
THIRD—3574 Russell Blvd.
FOURTH—5569 Page Blvd.
FIFTH—Arkansas and Potomac
SIXTH—3736 Natural Bridge
SEVENTH—6336 Enright
EIGHTH—Skinker and Wydown
FREE READING ROOMS
5051 Page; 10 to 9; Wed. to 7:45; Sun. 2 to 5
In Church Edifice; Open 2 to 4 daily
In Church Edifice; Open 12 to 4 daily
In Church Edifice; Open 1 to 4 daily
In Church Edifice; Open 1 to 4 daily
Downtown Reading Room, 1923 Fy. Exch. Bldg., 9 to 9; Wed. to 5; Sun. 2:30-5:30
Wednesday Evening Testimonial Meetings at All Churches, 8 O'Clock

ST. LOUIS POST-DISPATCH

Founded by JOSEPH PULITZER
December 12, 1878
Published by
The Pulitzer Publishing Company
Twelfth Boulevard and Olive Street

THE POST-DISPATCH PLATFORM

I know that my retirement will make no difference in its cardinal principles; that it will always fight for progress and reform, never tolerate injustice or corruption, always fight demagogues of all parties, never belong to any party, always oppose privileged classes and public plunderers, never lack sympathy with the poor, always remain devoted to the public welfare; never be satisfied with merely printing news; always be drastically independent; never be afraid to attack wrong; whether by predatory plutocracy or predatory poverty.

JOSEPH PULITZER.

April 10, 1907.

LETTERS FROM THE PEOPLE

The name and address of the author must accompany every contribution, but on request will not be published. Letters not exceeding 200 words will receive preference.

A Peace Justice's View.

To the Editor of the Post-Dispatch:

IN order to keep the public acquainted with the facts of the controversy between the Prosecuting Attorney and the fee Justices of the Peace of St. Louis County, I wish to state the following facts: On my docket of Wednesday, Sept. 13, I had five cases, two for improper license plates and three for careless and reckless driving. Mr. Anderson, the Prosecuting Attorney of St. Louis County, did not show me the courtesy of having an assistant on hand to prosecute. As a result I had to dismiss all of the cases against these defendents.

Mr. Anderson has told many conflicting stories concerning his reason for not sending traffic cases to a fee Justice, the most recent of which being that fee Justices would not collect the costs for the State, and that it was his duty as an officer of the court to see these costs were collected.

On the other hand, Mr. Anderson recently told the Automobile Club that he would protect the autoist. Has he done so? Look at the crowded dockets in the paid Justice courts for your answer. Yet he can protect the poor autoist by his power of nolle prosequi, the use of which would have been justifiable in many instances.

I am the only Democratic Justice of Peace appointee of our present County Court in the Central Township. I was promised this appointment after the Circuit Court ruled that the County Court had within its power the right to appoint additional Justices. Before I was appointed, I was told to get the endorsement of the Wellston business men and the Wellston taxpayers, which I did. Many of them told me that our district was sorely in need of a Justice of the Peace. Mr. Anderson says: "No, you people of Wellston, plaintiff or defendant, come to Clayton and wait in one of our paid Justice courts all day for your name to be called." The other day, Judge Graham, a paid Justice, had 76 cases on his docket. Could not some of those have been sent to other Justices?

I believe the public is tired of Volsteads, Pussyfoot Johnsons and other would-be reformers. "If whisky comes back, and it will, put it where it can be seen, don't hide it."

FRANCIS X. HENNESSY,
Justice of the Peace,
Central Township.

Mr. Ford and the General.

To the Editor of the Post-Dispatch:

MR. FORD has done more to raise the standard of living in the United States than any other man. He inaugurated the short work day and high wages. Now, because he pays no attention to Gen. Johnson's campaign to force the Russian idea into his plants, the General, being shielded from a counter-attack by the majesty of the law, punches Mr. Ford below the belt with vicious and widely advertised boasting about "cracking down on Ford" and, "He will feel the claws of the Blue Eagle." Such words imply a federally-backed boycott on Ford products and have a tendency to start labor troubles.

Perhaps Gen. Johnson will be handed his walking papers if he continues his attacks on decent citizens, and if his ill-considered speeches start any more labor troubles. He may be accorded the same treatment as was given Chief Braintruster Moley who, when he became too big for his job, was dropped back into his schoolroom so quickly he did not have a chance to catch a single kidnaper en route.

This is an earnest hope that before long Mr. Ford and others will say to the General: "Quit your loud talk and turn loose your dogs." W. W. DENTON.

"How to Make a City."

To the Editor of the Post-Dispatch:

I HAVE been instructed to commend you on the editorial, "How to Make a City."

The Building Trades Council of St. Louis is in hearty sympathy with both suggestions contained in that editorial, namely: A fair 10 years hence with aviation as the chief attraction, and the beautification and utilization of our once famous water front. We are ready and willing to give our full co-operation to any move that will have as its objective materialization of these ideas.

A fair of this kind would attract millions of visitors from all parts of the world, millions of dollars would be spent with our business houses, hotels, etc. St. Louis would receive an inestimable amount of advertising.

Space would not permit mentioning all the possibilities that the beautification and utilization of the water front has for St. Louisans—but one fact alone—the fact that thousands of our citizens would be employed for years, both directly and indirectly on this project, should bring it to the attention of everyone.

Possibly, in that length of time, many of our slum districts, which at present are unfit for human habitation and are an eyesore to the public, could be replaced with apartments, playgrounds, etc., thus eliminating much of the smoke, grime and filth from these sections.

JOHN J. CHURCH,
Secretary, Building Trades Council.

THE RISE OF THE NEW LEISURE.

There is no more hopeful sign for the future than the seriousness with which people are beginning to discuss the use of the leisure which they now have and which they are certain to enjoy more extensively as time goes on. It means a realization of the finest of all opportunities in life.

The course of leisure through the centuries is the history of civilization. The ancients knew its value and cherished it as a precious privilege of life. "Wisdom," declared one of their prophets, "cometh by opportunity of leisure." Ancient China provided leisure for its wise men because they were regarded by their fellowmen as a necessary part of society. The Greeks prized leisure so highly that they considered it a vindication of slavery. To them servitude was a necessary means justified by the end of freeing the higher classes from devoting themselves to the material things of life.

Aristotle's view that leisure was not only desirable in itself, but a condition of happiness and wisdom, continued to be widely held through the Middle Ages. During that period the average year contained 115 holidays, on which even the slaves were permitted a large measure of freedom from required duties. Historians tell us that, all things considered, more work was accomplished per working day then than under the one holiday in seven plan which has been the rule in recent times.

The rise of capitalistic society changed the whole basis of leisure. Heretofore its desirability had never been a matter of question. The Industrial Revolution, which began in England with a series of weaving and spinning inventions in the eighteenth century, produced an industrial economy which required almost continuous employment of workers. Puritanism in turn glorified unceasing work as a moral duty, and the common man was led to think of leisure only as the wasted time of persons of wealth who went in for useless activity and display.

The same machine which 150 years ago chained men, women and children in the unspeakable factories of England, today, through social regulation, promises to provide leisure on a scale greater than any the world has yet known. During the World War, when the eight-hour working day came into being, the use of leisure time was spoken of as a "problem" by social reformers. In 1930, when the First International Congress on Workers' Spare Time met in Belgium, with as many as 14 governments officially represented, leisure was no longer referred to as a problem, but as an "opportunity and cultural necessity."

Everywhere it is recognized that the shorter working week, which already is an established fact, requires intelligent planning and co-operative endeavor on the part of informed persons and agencies and the people in general. Secretary of Labor Perkins is making arrangements for a thorough study of adult education in the United States as a means of co-ordinating and promoting interest in this particularly praiseworthy use of spare time. In New York City, a special NRA committee headed by Raymond B. Fosdick and containing many distinguished members, is formulating a list of ways and means whereby metropolitan dwellers may turn the five-day week to good account. Here in St. Louis, the Department of Research and Education of the Community Council has recently issued three suggestive booklets on the general theme, "Adventures in the Use of Spare Time."

How many benefits the new leisure holds for the human race no one can say. European sociologists have contended that proper housing and city planning are necessary to the fullest utilization of time which is not needed for earning a livelihood. With city planning, a new municipal science in this country, and the construction of model residential units for city working people newer still, we are just undertaking these prerequisites. Still another basic approach is the transfer of city families to small plots of ground in the nearby country, a movement in population which is under way with governmental sponsorship. Locally, the increase in leisure should prove an impetus to the creation of a system of outer parks such as the St. Louis metropolitan area deserves.

The rise of the new freedom from continuous toil means more play, more recreation, more reading, more education, more hobbies, more little theaters, more garden plots, more choral societies, more use of the great American out-of-doors. It means a new and better race of men, women and children.

BEYOND REPEAL.

In sentencing a liquor violator for two years under the Volstead act, and then paroling him, though a $500 fine stood, Judge Faris indicated what his post-repeal policy would be. He called attention to Judge Davis' recent remark that the internal revenue laws against moonshining long antedated prohibition, and said that such laws will be in effect after prohibition. Under them, Judge Faris apparently intends to mete out stern sentences. This is notice to the moonshiners that they will practice the art and mystery of making and peddling illicit booze at their peril. No more bench paroles. No more light fines and sentences. No more support, implied or otherwise, from public opinion. Repeal will make moonshining just another crime, to be exterminated with all the resources of the law.

EPILOGUE.

When Provisional Judge Olian last month fined 12 picketing strikers $25 each for general peace disturbance, we protested the decision and pointed out that, fortunately, the last word did not remain with this Judge. The strikers appealed to the Court of Criminal Correction and now they have been acquitted by Judge Dickmann.

In the hearing before Judge Olian, the Judge lectured the strikers and told them he was personally familiar with the happenings on Washington avenue. Also, on the same day, in a case involving a charge of individual peace disturbance, Judge Olian assessed a fine of $25 against a woman striker and refused to hear a witness in her behalf.

St. Louis courts have a tradition of liberality, which Judge Dickmann has upheld. They do not go in for witch-burning. They respect citizens' rights to free speech and free assemblage, and the right of strikers to picket places of employment, without, of course, countenancing violence. The case against the 12 strikers seems to have been largely that they were pickets, rather than that they actually disturbed the peace.

We have urged the working people not to belittle so great a cause as the recovery plan, the purpose of which transcends every selfish interest. We have not the least doubt that some of the local workers have disregarded our advice to them not to resort to violence or heckling, but to adhere strictly to suasion. But neither the police nor the courts can be partisan in such a vital matter. We expressed the belief that Judge Olian was partisan in his summary treatment of the strikers, and an upper court only confirms that view.

POLITICS VS. PUBLIC WELFARE.

By adjourning without passing several highly important measures contained in Mayor Dickmann's program, the Board of Aldermen deserves to have poured on it the wrath of the city. As shown in last Sunday's Post-Dispatch, the grasping politicians are furious at Mayor Dickmann because he refuses to wreck the City Charter and turn over to Aldermen and committeemen every last city job. By their action yesterday, they got their revenge; however, the chief victims are not the Mayor and the city administration, but the unemployed who otherwise might have had work this fall.

When Mayor Dickmann entered office, he did his best to satisfy the demands of the politicians; he turned over to them thousands of jobs, withholding others only for the highest of motives, such as the restrictions placed upon him by the City Charter and the need, in some cases, of specialized skill unconnected with politics. But the Aldermen and committeemen were insatiable, and at last have gone so far as to scuttle the Mayor's emergency proposals.

Among them were bills providing for $218,000 of street and sewer work, which would have given employment to many this fall; the measure authorising a contract with the R. F. C. for a loan of $700,000 to construct approaches for the Municipal Bridge; a bill relating to reorganization of the Lafayette-South Side Bank, in which the savings of thousands of St. Louisans are tied up; and a bill stipulating the payment of the prevailing wage scale on public works.

Very properly, the Mayor expressed his "regret that the Board of Aldermen has not passed these bills, which would have created work and aided employment this winter. I particularly regret the failure to pass the street bills, which owners of the property had requested the Board of Public Service to get under way." Vice-Chairman Golden, speaking presumably for the Democratic majority, said it did not "intend to be stampeded into approving legislation without due and careful consideration" and denied animosity toward the Mayor.

There was no question of stampede involved. The special session was called Sept. 6, the bills presented had been carefully considered by the Mayor, department heads and the city legal department, and the Board has had ample time to study them. In addition, such a measure for example as the $700,000 bridge loan has passed beyond debate. The R. F. C. has the money ready and all that needs to be done is to draw up a formal contract, the terms of which have long ago been agreed upon.

Last April, for the first time since the City Charter was adopted, St. Louis elected a Democratic Board of Aldermen. If this is the type of government for which the local Democratic party stands, it certainly will be many years before another Democratic majority is elected. The city is not interested in the Aldermen's patronage quarrels, though, if it came to a test, the city would undoubtedly applaud the Mayor for the course he has pursued.

To hold politics over the public welfare is bad enough at any time; just now, when such behavior is a direct blow at the unemployed, it is unspeakable.

HENRY'S HEAD.

What is believed to be the long lost head of Henry IV of France, has been found, and who, be it asked, was Henry IV of France? There were so many royal Henrys popping up on both sides of the channel in those dark yet somewhat nimble Middle Ages that, excepting the philanderer, Henry VIII, who certainly had a way with the women, they are a blurred historical colony.

But when they tell us that Henry IV was Henry of Navarre, instantly an old-time hero comes galloping back into memory from the shadowy distances of droning class rooms and lessons ill prepared. Again we hear the valorous counsel—

> And if my standard-bearer fall, as fall full well he may,
> For never saw I promise yet of such a bloody fray,
> Press where ye see my white plume shine amid the ranks of war,
> And be your oriflamme today the helmet of Navarre!

Thus was it reported by Macaulay. The point is obvious. If history were written by the poets, instead of the historians, we should all be better informed and, probably, better behaved.

A St. Joseph judge fines liquor law violator ten cents. Assuming, probably, that the brother can spare a dime.

MR. STRICKLAND AND THE LITTLE THEATER.

To direct the Little Theater of St. Louis in winter and the Berkshire Playhouse at Stockbridge, Mass., in summer is the interesting task F. Cowles Strickland has set for himself.

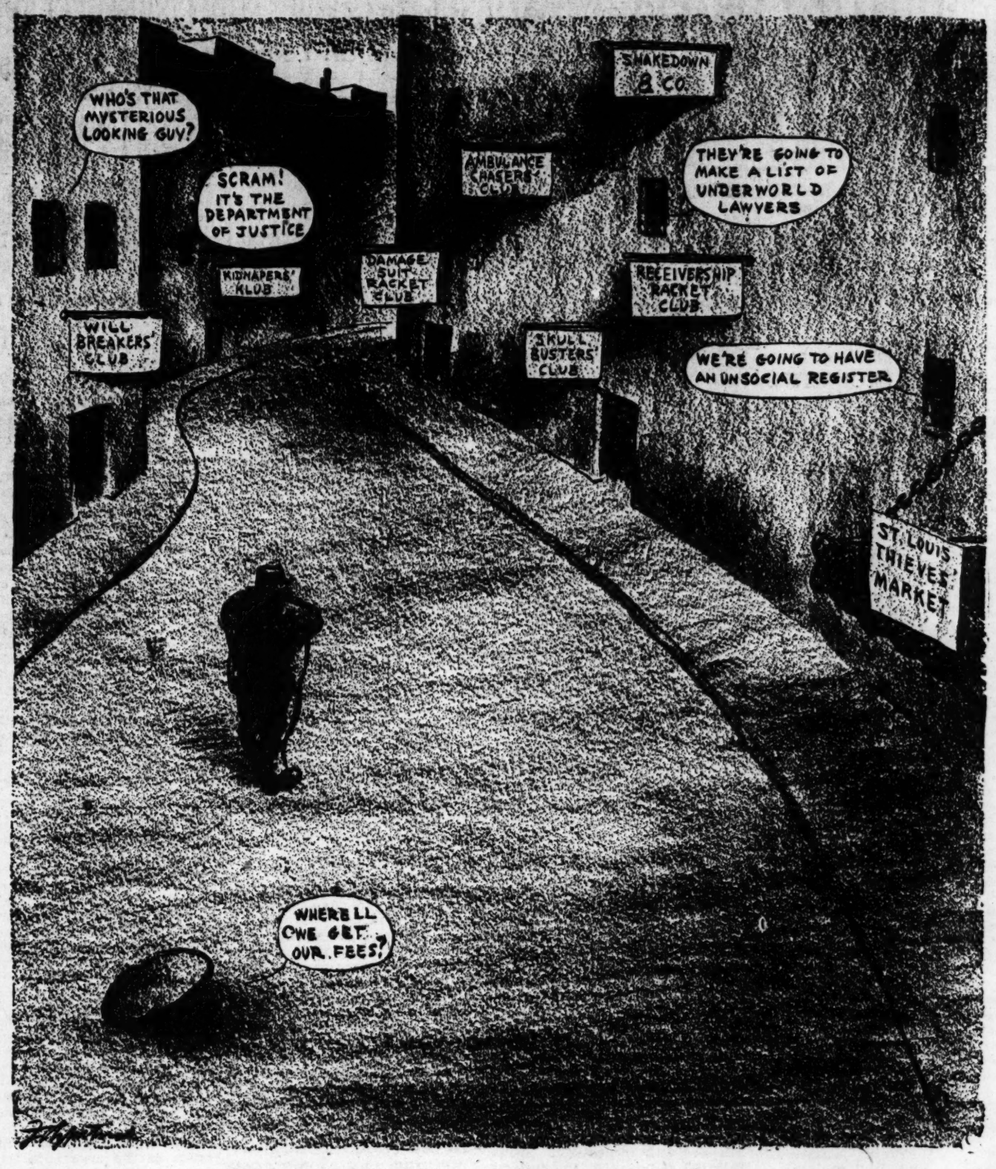
It is a coincidence that both these flourishing institutions in the development of the American theater are now six years old. Mr. Strickland established the Berkshire Playhouse, and the Little Theater of St. Louis was established by the late Frederick Kitson Cowley. Both play to a discriminating clientele, and their success is the best assurance we have that the play as we know it is not to disappear from the scene.

Mr. Strickland follows into St. Louis a brilliant succession of directors, men illustrious in the little theater movement. All of them have shared his faith in the play for its own sake freed from everything but the obligation of excellence. His reputation has preceded him, and his work will be watched with keen interest.

The play, as distinguished from the moving and talking picture, has no serious rival in esthetic education. That it will disappear is unlikely. Like the lyric, beautiful in the time of Sapphō and still beautiful with us, the play is for all time, a vehicle of thought with which no age can dispense, a mirror of life without which no civilized people can live.

The Little Theater of St. Louis, now beginning its seventh season, has grown steadily throughout the depression. With the added distinction of Mr. Strickland's directorship, and the alliance it is to enjoy through him with the most famous of the Eastern little theaters, it steps upward, its luster increased, its growth assured.

Mussolini chauffeurs King Victor Emmanuel at the army maneuvers. You can't pry that chap away from the wheel.



MAKING UP THE RAT ALLEY BLUE BOOK.

Prospects for Inflation

Washington gossip cites three reasons to believe that inflation is imminent: the widening gap between farm and industrial prices; the need to stimulate NRA Buy Now campaign, and the threat that Congress will force the issue; President prefers not to inflate, hoping to emerge from the crisis without that device.

T. R. B., Washington Correspondent, in the New Republic.

IN THE last few days, the talk of inflation has been revived in this vicinity in such a way as to convince quite a few of our most erudite observers that some overt act along the inflationary lines of the Thomas amendment to the farm bill is being seriously pondered by the inner circle of White House financial advisers. Things change so swiftly here these days that it is well always to keep in mind that football metaphor employed by Mr. Roosevelt at a press conference last spring. There can be no certainty about a play's being made until the signal is called. Nevertheless, there are, I think, at least three fairly sound reasons, aside from the appeals of Senator Pat Harrison, for believing that this particular play is being contemplated and that the latter part of October is the time the planners have in mind to make it.

One of these reasons is the fact, too plain to be ignored, that industrial prices have risen more rapidly and to a greater degree than farm prices. The situation greatly pains Secretary of Agriculture Wallace, who, pointing out the disparity, expressed the opinion that the condition was not one to be patiently borne and predicted that, unless a means were found to correct it, there was likely to come from the farmer and the public generally an irresistible demand for a dose of inflation.

* * *

This forecast, made privately and with considerable earnestness, was more than usually significant. As a matter of fact, the condition which he deplores and concerning which the farmers in all sections undoubtedly are disturbed, is one that has been foreseen for some months. It has been the contention of the Farm Administration that if industrial prices were advanced faster than farm prices, the whole recovery scheme would be thrown out of gear and the results be bad. Despite the zeal with which Messrs. Wallace, Brand and Peek pressed the point, the industrial program under Gen. Johnson early attained an impetus that outpaced the farm program.

The Farm Administrator was unable to create the war atmosphere which Gen. Johnson, aided by the enthusiastic corps of correspondents, who are with him almost as a body, threw about the NRA effort, and the net result has been more rapid progress in one direction than in the other. Manufacturer, middleman and retailer promptly marked prices up with the promulgation of the shorter hours and higher wages of their code requirements. In some cases, the prices went up even before the codes were accepted. At any rate, the rise in farm prices was by no means sufficient, and the gap between the cost of what he buys and what he sells—of which the farmer has so long and bitterly complained—still exists. I find no one with a very clear idea at the moment as to how it is to be bridged, and yet the injustice of the spread is acknowledged.

* * *

Another reason given for favoring some inflationary move, such as cutting the gold content of the dollar, is that it will stimulate the Buy Now campaign of the NRA, the success of which is concededly vital to the program and about which there is no little trepidation within the NRA headquarters. A further argument is that unless the administration moves in some way to exercise the powers granted under the Thomas amendment before Congress meets in January, the feeling from West and South will be so resentful that it would be exceedingly difficult to prevent the passage of mandatory instead of permissive legislation.

Now, the interesting thing is that President Roosevelt does not want to inflate—a fact recognized by everyone in position to talk with him about fiscal policies. He realizes that he may have to do so, but is hopeful that it can be avoided. The real dream of the President is to be able next January to announce to the country that the depression is over, the unemployment problem, so far as is humanly possible, solved, the budget balanced, taxes reduced through the repeal amendment and that all this has been accomplished without inflation. That this is what he would like to do is beyond question. That he will be able to do it is hardly likely. He hopes but does not think so himself. Nevertheless, he will move—if he does move—toward inflation with extreme reluctance and only under extraordinarily heavy pressure. In the administration group, inflation will be particularly obnoxious, I think, to Secretary of the Treasury Woodin and Budget Director Douglas. The rest of the Cabinet and department heads will accept it without complaint if the President leans, but Messrs. Woodin and Douglas are expected to make a formidable protest.

The Rise in Railroad Income

From the Philadelphia Record.

RAILROAD labor seems to be taking it on the chin. Drastic curtailment in employment seems to be the only adequate explanation for the amazing rise in the net income of the roads. That rise is far out of proportion to the increase in gross revenues.

For example: The first 50 railroads to report for June show that gross revenues rose only 13.6 per cent over June, 1932, while net operating income rose 250.5 per cent. In June, 1932, these 50 railroads reported a net operating income of $14,000,000 on gross revenues of $202,000,000. This year they made a net gain of $50,000,000 on gross revenues of $230,000,000.

One railroad, New York Central, showed an increase of 2000 per cent in operating income for the month. Its gross rose from $23,000,000 to $25,000,000, but its net from $192,052 last year to $4,384,965 this year.

Since the increase in business was comparatively small, the increase in net operating income seems attributable only to "efficiency" in the use of labor. That greater "efficiency" may mean gravy to the railroads, but is likely to be costly to the public.

Greater railroad unemployment means more deflation, a loss of purchasing power to business and an increase in relief costs to the taxpayer.

Taxless Town

By Ben James in the Country Home.

IN THESE days when tax assessors hover like black ghosts over farms, bank accounts and salaries, Chanute, Kan., has thrown a gauntlet in the face of Benjamin Franklin's shrewd maxim, "In this world nothing is certain but death and taxes." For Chanute is a taxless town.

In Chanute the revenue derived from city-owned utilities, water, gas and electricity, pays all the costs of operating the municipality of the town. This does not include the county and State taxes with which the schools are supported. But it covers all aspects of city government services.

I recalled the warning given me by a rich man in a Kansas city who frowned upon the Chanute system. "You can't beat taxes. It's subterfuge to say you do. It takes money to run governments and somebody has got to pay it. If a statement sent to you for payment is listed as gas, water and electricity, and you pay it with money spent to keep up the city, it's taxes, despite its trick name."

But Mayor H. W. Loy of Chanute doesn't let that argument bother him. As he explained to me:

Municipal ownership began in Chanute in 1894, when the city, after much haggling and indecision, erected a water plant at the cost of $44,000. Today the water plant and distributing system represent an investment of $558,423, with a bonded debt outstanding of $139,861. This is being retired at the rate of $16,000 a year from the earnings of the plant. That is why we were able to meet the depression with relief for taxpayers.

The co-operative spirit engendered by common ownership has its expression in the municipal building. Built with money from a community fund, it is the center of community life.

On the first floor were lines of people moving toward a wickered counter to pay their monthly gas, water and light bills. I stopped to talk to a Chanutian as he waited in line, his money and his utilities statement in his hand. "It seems to me," I said casually, "that your gas, electric and water bills must run pretty high here, when they have to be spread to meet the costs of such an up-to-date city."

"Here they are," he said. "Compare them with your own home rates." And he pointed out the schedule on the back of his monthly statement "You see, our gas rates are among the lowest in the Middle West.

"The gas rate begins at 45 cents a thousand cubic feet for the first 10,000 cubic feet. The next 10,000 cubic feet is sold for 40 cents a thousand, the following 80,000 cubic feet for 35 cents a thousand, while all over 100,000 cubic feet is sold for 30 cents a thousand.

"And here are our electric rates. For domestic use they begin at 6 cents a kilowatt hour for the first 50 kilowatts and range downward to 5 cents a kilowatt for the next 50 kilowatts, and 4 cents for all in excess of 100 kilowatts, with a minimum monthly charge of 50 cents. And our power rates begin at 3½ cents a kilowatt and range down as lo. as nine-tenths cent a kilowatt.

"Water rates, too, are on a sliding scale, from 25 cents down to 8 cents a hundred cubic feet, with a minimum charge of 50 cents."

A "REPTILE PRESS."

From the Charleston (S. C.) News and Courier.

To the people: Whenever you have a press that will not disagree, that dares not dissent, that is unanimous, that is servile to the leaders or to the crowd, you have what in Europe is called a "reptile press"—a press that is intimidated or hired or both.

The Daily Washington Merry-Go-Round

By DREW PEARSON and ROBERT

WASHINGTON, Sept. 30.

THE family of Grover Cleveland Bergdoll, famous draft dodger and exile from the United States since the World War, have begun negotiations with the War Department for his return. . . . A Washington lawyer has been retained, and $15,000 placed in escrow for his account if he can secure Secretary Dern's consent to reopen the case. . . His family, wealthy Philadelphia brewers, are ready to pay the entire cost of the Government's past efforts to apprehend Bergdoll, plus $100,000, to close all outstanding charges against him so that he may leave Germany for the U. S. A. . . . The report is that the Bergdolls intend to resume brewing again.

Prof. Sprague, famous adviser of the Treasury Department, occupies one of its most obscure rooms, so he can avoid callers.

Some of Roosevelt's appointees are getting away with murder that would raise a howl of protest in a less popular administration. . . . The latest is Billy Phillips, Undersecretary of State. Bluest of Boston blue-bloods, Phillips is the height of punctiliousness. But he got himself in a tight place on foreign bonds. . . . Last spring when Senator Johnson, chief champion of the foreign bondholder, was helping write the securities bill, he got strenuous opposition from Phillips.

Hiram Johnson wanted the body which was to try to collect defaulted foreign bonds, to be appointed by the Federal Trade Commission. . . . Phillips wanted it appointed by bankers, others outside the Government. . . . His opposition was so strong that Johnson had to go over his head to the White House to win his point. . . Johnson wondered why Phillips felt so strongly, finally discovered that he was chairman of the Bondholders' Committee for the National City Bank loan to Peru. . . . This was the loan where the son of President Leguia got a "commission" of $415,000.

Despite Phillips' bond activity, he is still consulting on the bond question, is trying to keep the Johnson plan from going into effect. . . . Questioned about this, Secretary Hull, Phillips' superior, admitted the fact.

President's Health.

RUMORS about Roosevelt's health are flying fast and loose in New York these days, especially in Big Business circles. . . . It is a recurrence of the whispering campaign that preceded the election last fall. . . . Such rumors circulate around any President, but they are more numerous now and less correct than usual. . . . Another tip was that Gen. Johnson had handed in his resignation; therefore sell short immediately. . . . The Department of Agriculture has dug up from Federal Trade Commission records all the dirt on the packers. . . . Wallace intends to fight the packers to a fare-ye-well.

Inside dope is that when Roosevelt recognizes Russia—which will be soon—he will require a claims convention to determine what is due American citizens whose property was seized. . . . This is what we got from Germany after the war, from Mexico after the revolution. . . . Only trouble is Russia has a lot of claims against us for the Archangel and Siberian Expeditions. . . . Litigation will drag out forever. . . . Pat Hurley, ex-War Secretary, is doing a little lobbying on the side. He got a call from a banker at 14 Wall street the other day to arrange . . . Woodin. Hurley . . . his client off wi . . . Acheson, but th . . . on Woodin.

La Guardia Co

FARM belt p . . . are ready to . . . gels for thei . . . friend and fel . . . Fiorello LaGuar . . . Norris, La Folle . . . have sent word . . . oralty candidate . . . the stump "on . . . New York" for h . . . has a dual p . . . anxious not only . . . win, but by thei . . . rebuke the Roo . . . tion for secretly . . . bring out anothe . . . him.

Secretary Icke . . . cation by sending . . . his assistants as . . . . . The Interior . . . had only one da . . . his desk this sun . . . when he went to . . . fer with the Pre . . . there are 1694 . . . associations, savi . . . surance compani . . . berships in the F . . . Bank system.

Inland waterw . . . complaining pr . . . Administration's . . . the railroads. . . . the carriers have . . . ministration ag . . . development. . . . er-Laborite Sena . . . stead is particu . . . subject. . . . Dr . . . sumers' counsel . . . Adjustment A . . . working on legi . . . set up pure food . . . manufacture of . . . contends that of . . . have such stand . . . gauge on bread . . . of taste.

Supreme Cou . . . Brandeis will b . . . Nov. 13. . . . one-time Russia . . . ver appointee in . . . partment, make . . . call up corresp . . . carrying stories . . . Soviet recogniti . . . source of their . . . Domeratsky is . . . nitionist. . . . Representative . . . is after the sc . . . Bill" Stephenso . . . Home Loan Ba . . . charges with " . . . ineptitude."

Vengeance.

CONFIDENT . . . Republican . . . Hoover forc . . . der the person . . . ex-President, a . . . field against d . . . son. . . . They a . . . set up an org . . . Southern Calif . . . Johnson comes . . . next year, and . . . ers say it is H . . . bition to defeat . . . carried the Sta . . . first time in 1 . . . candidates for . . . idential nomin . . . of the Agricult . . . ministration . . . there is no suc . . . overproduction . . . reason for a . . . due solely to . . . caused by wi . . . ment.

(Copy

SHIP SINKS IN ATLANTIC; 20 MEN SAVED, ONE MISSING

Latvian Steamship Andromeda Goes Down After Sending Out S O S.

By the Associated Press.

LONDON, Sept. 30.—A report to Lloyds from the British steamer Hartside, says the Latvian steamship Andromeda sank after sending an S O S from 48:40 north and 7:30 west in the Atlantic Ocean. Twenty of the crew were saved, but the first engineer was missing.

The captain of the Andromeda said he thought an explosion or striking an unseen obstruction caused the wreck. The Hartside and the British vessel Carinthia and the Dutch ship Mitra responded to the distress call.

The Andromeda left Barry on Sept. 28 for Algiers.

MARGARINE TRADE AGREEMENT

By the Associated Press.

WASHINGTON, Sept. 30.—Foreign fats and oils will be kept out of oleomargarine manufactured in the United States after Jan. 1, 1934, if the Farm Adjustment administration adopts a marketing agreement offered yesterday by the Institute of Margarine Manufacturers.

A. K. Fisher, president of the institute, said the agreement, among other things, was intended "to put our industry back on a strictly domestic basis and, by so doing, to enlarge the domestic market for the fine food fats and oils obtained from the products of American farms and ranches."

New Assistant At St. Michael's

The Rev. John E. Hines, new assistant at the Church of St. Michael and St. George, Wydown boulevard and Ellenwood avenue, will preach his first sermon at the 11 o'clock service tomorrow. His activities there will largely be connected with work among the young people.

6,200,000 P . . . IN PRICE-

Farm Adminis . . . ducers Will . . . Market . . .

By the Associated . . .

WASHINGT . . . Government's . . . market was . . . proximately 6, . . . pounds and le . . . slaughter alon . . . sows.

Farmers an . . . fit of the high . . . offered for th . . . in large numb . . . ters yesterday . . .

As a result . . . ran more t . . . quota fixed b . . . 2,200,000 over . . . chase plan. . . . when growers . . . the Governm . . . bonus in addi . . . for sows soo . . . ally administ . . . 1,000,000 of th . . .

But farmer . . . concluded tha . . . ing stock at . . . ernment was . . . of pigs for fu . . . be "poor bus . . .

George N. . . . trator, estima . . . ceive in exces . . . swine marke . . . paign which . . . month. Mor . . . be realized b . . . tered the a . . . 100,000,000 po . . . tribution to . . .

Cyclist C . . . Charles H . . . 4253 Norfolk . . . fractured ar . . . collided with . . . Twenty-third . . . boulevard . . . The machin . . . Kahre, 1416 . . .



BOOK.

Taxless Town

By Ben Jamet in the Country Home.

IN THESE days when tax assessors hover like black ghosts over farms, bank accounts and salaries, Chanute, Kan., has thrown a gauntlet in the face of Benjamin Franklin's shrewd maxim, "In this world nothing is certain but death and taxes." For Chanute is a taxless town.

In Chanute the revenue derived from city-owned utilities, water, gas and electricity, pays all the costs of operating the municipality of the town. This does not include the county and State taxes with which the schools are supported. But it covers all aspects of city government services.

I recalled the warning given me by a rich man in a Kansas city who frowned upon the Chanute system. "You can't beat taxes. It's subterfuge to say you do. It takes money to run governments and somebody has got to pay it. If a statement sent to you for payment is listed as gas, water and electricity, and you pay it with money spent to keep up the city, it's taxes, despite its trick name."

But Mayor H. W. Loy of Chanute doesn't let that argument bother him. As he explained to me:

Municipal ownership began in Chanute in 1894, when the city, after much haggling and indecision, erected a water plant at the cost of $44,000. Today the water plant and distributing system represent an investment of $558,423, with a bonded debt outstanding of $139,861. This is being retired at the rate of $16,000 a year from the earnings of the plant. That is why we were able to meet the depression with relief for taxpayers.

The co-operative spirit engendered by common ownership has its expression in the municipal building. Built with money from a community fund, it is the center of community life.

On the first floor were lines of people moving toward a wickered counter to pay their monthly gas, water and light bills. I stopped to talk to a Chanutian as he waited in line, his money and his utilities statement in his hand. "It seems to me," I said casually, "that your gas, electric and water bills must run pretty high here, when they have to be spread to meet the costs of such an up-to-date city."

"Here they are," he said. "Compare them with your own home rates." And he pointed out the schedule on the back of his monthly statement: "You see, our gas rates are among the lowest in the Middle West.

"The gas rate begins at 45 cents a thousand cubic feet for the first 10,000 cubic feet. The next 10,000 cubic feet is sold for 40 cents a thousand, the following 80,000 cubic feet for 35 cents a thousand, while all over 100,000 cubic feet is sold for 30 cents a thousand.

"And here are our electric rates. For domestic use they begin at 6 cents a kilowatt hour for the first 50 kilowatts and range downward to 5 cents a kilowatt for the next 50 kilowatts, and 4 cents for all in excess of 100 kilowatts, with a minimum monthly charge of 50 cents. And our power rates begin at 3½ cents a kilowatt and range down as lo. as nine-tenths cent a kilowatt. "Water rates, too, are on a sliding scale, from 25 cents down to 8 cents a hundred cubic feet, with a minimum charge of 50 cents."

A "REPTILE PRESS."

From the Charleston (S. C.) News and Courier.

To the people: Whenever you have a press that will not disagree, that dares not dissent, that is unanimous, that is servile to the leaders or to the crowd, you have what in Europe is called a "reptile press"—a press that is intimidated or hired or both.

The DAILY WASHINGTON MERRY GO ROUND

By DREW PEARSON and ROBERT S. ALLEN

WASHINGTON, Sept. 30.

THE family of Grover Cleveland Bergdoll, famous draft dodger and exile from the United States since the World War, have begun negotiations with the War Department for his return. . . . A Washington lawyer has been retained, and $15,000 placed in escrow for his account if he can secure Secretary Dern's consent to reopen the case. . . His family, wealthy Philadelphia brewers, are ready to pay the entire cost of the Government's past efforts to apprehend Bergdoll, plus $100,000, to close all outstanding charges against him so that he may leave Germany for the U. S. A. . . . The report is that the Bergdolls intend to resume brewing again.

Prof. Sprague, famous adviser of the Treasury Department, occupies one of its most obscure rooms, so he can avoid callers.

Some of Roosevelt's appointees are getting away with murder that would raise a howl of protest in a less popular administration. . . . The latest is Billy Phillips, Undersecretary of State. Bluest of Boston blue-bloods, Phillips is the height of punctiliousness. But he got himself in a tight place on foreign bonds. . . . Last spring when Senator Johnson, chief champion of the foreign bondholder, was helping write the securities bill, he got strenuous opposition from Phillips.

Hiram Johnson wanted the body which was to try to collect defaulted foreign bonds, to be appointed by the Federal Trade Commission. . . . Phillips wanted it appointed by bankers, others outside the Government. . . . His opposition was so strong that Johnson had to go over his head to the White House to win his point. . . Johnson wondered why Phillips felt so strongly, finally discovered that he was chairman of the Bondholders' Committee for the National City Bank loan to Peru. . . . This was the loan where the son of President Leguia got a "commission" of $415,000.

Despite Phillips' bond activity, he is still consulting on the bond question, is trying to keep the Johnson plan from going into effect. . . . Questioned about this, Secretary Hull, Phillips' superior, admitted the fact.

President's Health.

RUMORS about Roosevelt's health are flying fast and loose in New York these days, especially in Big Business circles. . . . It is a recurrence of the whispering campaign that preceded the election last fall. . . . Such rumors circulate around any President, but they are more numerous now and less correct than usual. . . . Another tip was that Gen. Johnson had handed in his resignation; therefore sell short immediately. . . . The Department of Agriculture has dug up from Federal Trade Commission records all the dirt on the packers. . . . Wallace intends to fight the packers to a fare-ye-well.

Inside dope is that when Roosevelt recognizes Russia—which will be soon—he will require a claims convention to determine what is due American citizens whose property was seized. . . . This is what we got from Germany after the war, from Mexico after the revolution. . . . Only trouble is Russia has a lot of claims against us for the Archangel and Siberian Expeditions. . . . Litigation will drag out forever. . . . Pat Hurley, ex-War Secretary, is doing a little lobbying on the side. He got a call from a banker at 14 Wall street the other day to arrange a conference with Woodin. Hurley first tried to ease his client off with Undersecretary Acheson, but the banker insisted on Woodin.

La Guardia Cohorts.

FARM belt progressive leaders are ready to take up the cudgels for their old Manhattan friend and fellow-warrior Major Fiorello LaGuardia. . . . Senators Norris, La Follette, and Frazier have sent word to the Fusion mayoralty candidate that they will take the stump "on the sidewalks of New York" for him. . . . Their offer has a dual purpose; they are anxious not only to help LaGuardia win, but by their public support to rebuke the Roosevelt administration for secretly maneuvering to bring out another candidate against him.

Secretary Ickes is taking his vacation by sending away as many of his assistants as possible for rests. . . The Interior Chief, himself, has had only one day's surcease from his desk this summer, and that was when he went to Hyde Park to confer with the President. . . . To date there are 1694 building and loan associations, savings banks, and insurance companies holding memberships in the Federal Home Loan Bank system.

Inland waterway advocates are complaining privately about the Administration's "partiality" toward the railroads. . . They charge that the carriers have influenced the administration against river traffic development. . . . Minnesota's Farmer-Laborite Senator Henrik Shipstead is particularly vocal on the subject. . . . Dr. Fred Howe, consumers' counsel of the Agricultural Adjustment Administration, is working on legislation that would set up pure food regulations in the manufacture of bread. . . . Howe contends that other food industries have such standards, but the only gauge on bread is the unreliable one of taste.

Supreme Court Justice Louis D. Brandeis will be 77 years old on Nov. 13. . . . Louis Domeratsky, one-time Russian emigre, now Hoover appointee in the Commerce Department, makes it a practice to call up correspondents of papers carrying stories about impending Soviet recognition and seek the source of their information. . . . Domeratsky is a rabid anti-recognitionist. . . . Ohio's Democratic Representative Stephen M. Young is after the scalp of "Seaboard Bill" Stephenson, chairman of the Home Loan Bank Board, whom he charges with "procrastination and ineptitude."

Vengeance.

CONFIDENTIAL word in inner Republican circles is that Hoover forces in California, under the personal leadership of the ex-President, already are in the field against doughty Hiram Johnson. . . . They are reported to have set up an organization in every Southern California district. . . . Johnson comes up for re-election next year, and the Republican leaders say it is Hoover's greatest ambition to defeat the man who twice carried the State against him. The first time in 1920, when both were candidates for the Republican presidential nomination.) . . . Experts of the Agricultural Adjustment Administration say privately that there is no such thing as domestic overproduction of milk. . . . The reason for a surplus, they say, is due solely to underconsumption caused by widespread unemployment.

(Copyright, 1933.)

SHIP SINKS IN ATLANTIC; 20 MEN SAVED, ONE MISSING

Latvian Steamship Andromeda Goes Down After Sending Out S O S.

By the Associated Press.

LONDON, Sept. 30.—A report to Lloyds from the British steamer Hartside, says the Latvian steamship Andromeda sank after sending an S O S from 48:40 north and 7:30 west in the Atlantic Ocean. Twenty of the crew were saved, but the first engineer was missing.

The captain of the Andromeda said he thought an explosion or striking an unseen obstruction caused the wreck. The Hartside and the British vessel Carinthia and the Dutch ship Mitra responded to the distress call.

The Andromeda left Barry on Sept. 28 for Algiers.

MARGARINE TRADE AGREEMENT

By the Associated Press.

WASHINGTON, Sept. 30.—Foreign fats and oils will be kept out of oleomargarine manufactured in the United States after Jan. 1, 1934, if the Farm Adjustment administration adopts a marketing agreement offered yesterday by the Institute of Margarine Manufacturers.

A. K. Fisher, president of the institute, said the agreement, among other things, was intended "to put our industry back on a strictly domestic basis and, by so doing, to enlarge the domestic market for the fine food fats and oils obtained from the products of American farms and ranches."

New Assistant At St. Michael's

The Rev. John E. Hines, new assistant at the Church of St. Michael and St. George, Wydown boulevard and Ellenwood avenue, will preach his first sermon at the 11 o'clock service tomorrow. His activities there will largely be connected with work among the young people.

6,200,000 PIGS SOLD TO U. S. IN PRICE-RAISING CAMPAIGN

Farm Administrator Estimates Producers Will Get $50,000,000 for Marketing of Month.

By the Associated Press.

WASHINGTON, Sept. 30.—The Government's parade of pigs to market was over today with approximately 6,200,000 weighing 100 pounds and less sent to premature slaughter along with about 200,000 sows.

Farmers anxious to get the benefit of the higher-than-market prices offered for the pigs rushed them in large numbers to marketing centers yesterday.

As a result, purchases of pigs ran more than 200,000 over the quota fixed by farm officials and 2,200,000 over their original purchase plan. The quota was raised when growers failed to respond to the Government's offer of a $4 bonus in addition to market prices for sows soon to farrow. Originally administrators expected to buy 1,000,000 of these.

But farmers are reported to have concluded that selling their breeding stock at a time when the Government was reducing the number of pigs for future marketing would be "poor business."

George N. Peek, Farm Administrator, estimated farmers would receive in excess of $30,000,000 for the swine marketed during the campaign which lasted more than a month. More than $5,000,000 will be realized by packers who slaughtered the animals and produced 100,000,000 pounds of meat for distribution to the needy.

Cyclist Collides With Auto.

Charles H. Thiel, 14 years old, 4253 Norfolk avenue, suffered a fractured arm when his bicycle collided with an automobile at Twenty-third street and Delmar boulevard yesterday afternoon. The machine was driven by Earl Kahre, 1416 Salisbury street.

CITY WILL DROP LARGE PART OF CIVIC PROGRAM

Unable to Supply Necessary Part of Fund for $41,986,000 Improvements Administration Had Planned

$9,904,000 MAY BE PROVIDED

Mayor Finds Bond Issue Would Be Needed and He Does Not Think It Would Pass.

Almost three-fourths of the $41,986,000 public improvement program enthusiastically presented to the Public Works Administrator three months ago by Mayor Dickmann will have to be abandoned for, the present, the Mayor said today in reply to an editorial in yesterday's Post-Dispatch inquiring what had become of the plan.

Present funds on hand or likely to be available soon would enable the city to carry out projects costing $9,904,000, the Mayor said. The Public Works Administration would be asked to grant $2,457,000 of this amount, presenting one-third of the cost of labor and material.

If it were in a position to provide sufficient funds for its part, it is estimated the city might be able to obtain $20,000,000 to $30,000,000 from the $3,300,000,000 Federal Public Works fund.

Bond Issue, Only Way.

However, in order to take advantage of the Federal grants a bond issue would be necessary, the Mayor said he was advised by the city law department.

It is impossible to pass a bond issue now," the Mayor declared. "Owners of real estate are complaining of high taxes and the amount of delinquent taxes is enormous. We will just have to wait until economies permit lowering the tax levy 3 or 4 cents."

Members of the State Advisory Board of the Public Works Administration have emphasized the necessity for immediate action in order to obtain grants before the Federal fund is exhausted by other applicants.

Two-Year Delay.

Without a bond issue, the only funds which might be applied toward the projected $29,216,000 Third street trafficway and river front rehabilitation are those of the $2,500,000 revolving fund now tied up in street widening projects pending payment of tax bills, Mayor Dickmann said. It will be about two years before the revolving fund will contain any significant sum.

CITY URGED TO ACT ON RIVER FRONT

A resolution urging the city to decide at once whether to carry out the Third street and river front improvement, and to act speedily if the decision is to go ahead, was adopted unanimously by the Civic Development Committee of the Chamber of Commerce yesterday. There is a $29,200,000 plan for a double-deck highway and connections with main streets and for a river plaza.

The resolution called attention to the need for quick action if the city is to take advantage of Federal grants under the public works act. It urged the Chamber of Commerce to approve the committee's stand and invited all organizations interested in the welfare of St. Louis to assist in bringing about the improvement.

"For many years," said the resolution, "conditions in the river front district have been causing decay and lessening of taxable values. These conditions are due chiefly to improper building development and street capacity."

Speakers Favor Bond Issue.

A new bond issue to meet the city's share of the cost of the improvement was advocated by several persons at the meeting.

"If we are going to do something," declared E. J. Russell, chairman of the City Plan Commission, "let's do it and stop talking about it. If we need a bond issue, let's go get it."

W. W. Horner, consulting engineer for the city on streets and sewers, urged the construction of the whole Third street plan, including the elevated upper deck, and suggested that the resolution ought to make some definite proposal regarding financing.

Hugh Miller Supports Idea.

Hugh Miller, State engineer of the Federal Public Works Administration, urging the community to apply for much more in Federal grants and "loans than is in prospect, declared, "If you add to the program, you will have to issue bonds. I don't think there is any way around that. You wouldn't be at all out of line if you voted bonds for Third street."

Miller, who has been advocating the Third street plan, followed a map closely while the plan was explained by Harland Bartholomew, engineer of the City Plan Commission. Bartholomew opposed the suggestion which has been current, that Third street be widened between Washington avenue and Walnut street as a preliminary step, letting the connections to Gravois avenue and North Twelfth boulevard wait.

He said the widening downtown would have little value but would be expensive. Fourth street could handle traffic of the region, especially if trolley loops were changed, he added. It would be far better, in the commission's view, he related, to build the approach connections first, to get traffic downtown readily. Thirty per cent of the value of the entire scheme lay in the approaches and none in widening the downtown section alone, he asserted.

Estimates of Cost.

Continuing the estimate, he said the widening and the approaches together would furnish 35 per cent of the value of the plan, while addition of the upper roadway for rapid traffic movement would bring the value to 85 per cent. Full value, he continued, would be achieved by adding the plaza, where there would be parking facilities. He quoted cost estimates as follows: The widening and approaches, with connections to Eads and Municipal bridges, $11,900,000; the upper deck, $7,700,000; the river plaza, $9,600,000.

Bartholomew placed the minimum cost, omitting the plaza, at $18,856,000, including $11,279,000 for construction and $7,077,000 for land. He pointed out that the Government would grant 30 per cent of labor and material costs, or $3,300,000. Street bond items of the 1923 bond issue will yield $4,000,000 when they have been replenished by payment of benefit taxes, he averred. The balance of about $11,000,000 would have to be raised by a new bond issue, a benefit tax levy or some other form of Federal aid, the engineer said. He recalled a proposal to ask the State Highway Commission to bear a share of this expense under an allotment the Government has given Missouri for connections with Federal highways. Missouri could find no better place for such an expenditure, he thought.

Miller praised the northern and southern river front projects of the plan commission, as well as that for downtown. He favored the northern one particularly, because it included a convenient airport, but said he would not dispute local judgment if it was felt the downtown scheme was the most important.

Missouri's Share.

Missouri, he said, should obtain at least $100,000,000 of the $3,300,000,000 Federal public works fund, and St. Louis should be entitled to from $20,000,000 to $30,000,000 of this, while St. Louis County should get $5,000,000 to $7,500,000. Including what the city has asked for and given notice it would seek, the county's request for aid on a new courthouse, and the prospective request for aid in a county sewer system, it seemed likely the city and county together actually might receive only about $8,375,000, Miller declared.

He pointed out that other states had been active in seeking Federal funds and Missouri would be paying taxes to pay for the improvements elsewhere. So far, he related, only 34 applications for loans and grants, aggregating about $15,000,000, had been filed in Missouri. While Miller has suggested a possible program of $137,000,000 for Missouri, he said $200,000,000 would not be out of proportion. However, he could not tell where such a volume of applications might come from. He has suggested $20,000,000 for State penal and eleemosynary buildings and $10,000,000 for additional State highways. Miller said he had no idea what Gov. Park would do as to the former and that the Governor had told him the road proposal "couldn't be taken care of."

The city has been told the Government could not lend it $1,250,000 for completion of the electric street lighting system, subject to repayment from the savings from this form of lighting. Miller told the meeting this improvement "ought to go ahead," as it would pay for itself in five years. His inference was that a bond issue should be voted for the city's share of the cost, with a 30 per cent Federal grant.

Luther Ely Smith, chairman of the Civic Development Committee, suggested Congress might provide a large fund for the river front development as a memorial to the Louisiana purchase by Thomas Jefferson. There is the precedent of the George Rogers Clark memorial at Vincennes, Ind.

Wizard of Wireless a Visitor



GUGLIELMO MARCONI, with MRS. MARCONI, photographed on steamship deck when it docked in New York. They came from Italy to have a look at the Century of Progress Fair.

EMIL F. MANEWAL DIES; FORMER HEAD OF BAKING FIRM

Succumbs in Grand Haven, Mich., to Stomach Ailment; Funeral Arrangements Not Yet Made.

Emil F. Manewal, 42 years old, former head of the Manewal Broad & Baking Co., 2329 South Broadway, died yesterday at Grand Haven, Mich., of a stomach ailment for which he underwent an operation more than a year ago.

He had not been active in the business during his illness and gave up the office of president early in 1933, being designated vice-president since then. He had been in Grand Haven since August with his wife, Mrs. Gertrude Manewal, and his mother, Mrs. Amalia Manewal.

Mr. Manewal, who was born at Bucklin, Mo., and came to St. Louis when a boy, was the son of George Manewal, who founded the bakery. He became president two years ago at the death of his brother, Gustav C. Manewal.

Funeral services have not been arranged pending arrival of the body in St. Louis. A brother, Leslie, and two sisters, Mrs. E. P. Chenu of St. Louis and Mrs. G. A. Will of Chicago, also survive. Mr. Manewal resided at 7473 Stratford avenue, University City.

CHURCH TO CELEBRATE 75TH ANNIVERSARY TOMORROW

Holy Cross Evangelical Lutheran Was Founded in 1858 as Trinity Colony.

Holy Cross Evangelical Lutheran Church, Miami street and Ohio avenue, will celebrate its seventy-fifth anniversary with ceremonies tomorrow and next Sunday.

Services tomorrow include one at 10 a. m., when the Rev. Otto Erbe of Boone, Ia., will deliver a commemorative sermon, a German service at 3 p. m., at which the Rev. F. Niedner of St. Charles will preach and a service at 7:30 p. m., when Prof. W. G. Polack of Concordia Seminary will give the jubilee sermon.

Holy Cross Church was founded in 1858 as a colony of Old Trinity Lutheran Church, Eighth street and Lafayette avenue. It now has 2700 baptized members and 1850 communicant members.

CRUDE OIL PRICE INCREASE

Jumps 10 and 11 Cents a Barrel In Southwest.

An increase in crude oil prices of 10 and 11 cents a barrel was announced yesterday by the Shell Petroleum Corp. in all its fields in Oklahoma, Kansas, Texas and Louisiana.

A 10-cent raise in Oklahoma and Kansas brought 25-gravity oil to 76 cents and 40-gravity to $1.06. The 10-cent increase put East Texas oil at $1 and West Texas at 65 to 75 cents, depending upon location. The Texas Salt Flat field price now is 87 cents.

In Louisiana, an 11-cent raise resulted in prices of 70 cents to $1.10 according to gravity and location.

Funeral for Mrs. John Clayton.

Funeral services for Mrs. Elizabeth B. Clayton, widow of John Clayton, former Assessor of St. Louis County, were held this morning at All Saints Catholic Church in University City. Mrs. Clayton, who was 79 years old, died Thursday at her home, 6443 Spencer place, Clayton. Her father-in-law, Ralph Clayton, was one of the founders of that community.

REDS AND TROOPS FIGHT IN HAVANA; 6 SLAIN, 14 SHOT

American News Reel Man Wounded in Clash Caused by Attempt to Bury Communists' Ashes

By the Associated Press.

HAVANA, Sept. 30.—Street fights between Communists and soldiers, in which six persons were killed and 14, including an American, were wounded yesterday, caused a tense situation in Havana today.

Chief of Police Emilio Laurent was arrested late today. Reasons for the arrest were not immediately forthcoming.

The disorder attended a demonstration of thousands of Communists in memory of a Cuban Communist leader killed in Mexico four years ago and whose ashes were to have been interred in a huge obelisk in Fraternity Park built by Communists.

This was in opposition to Government wishes and this disagreement apparently brought on the shooting from the housetops near the park and started the general fight.

Through the night shots were heard intermittently, automobiles rushed through the city, and soldiers remained on guard. Feeling between troopers and Communists continued at high pitch.

New Outbreak Feared.

Many persons feared a new outbreak, for the ashes of the slain youth, the student Julio Antonio Mella, apparently were in the hands of the soldiers, who planned to bury them in Colon Cemetery today.

A statement issued by the Government said the demonstration had been authorized but when it was learned the Communists planned to bury the remains in Fraternity Park an army captain was sent to ask Communist leaders to conduct the funeral in the Municipal Cemetery.

Then, the communique added, a company of artillery commanded by Capt. Jose Hernandez Ruda was sent to the vicinity "to prevent disorders and protect demonstrators because the Government had been informed that its enemies were planning to create disorders.

"A few seconds later several shots were fired and Capt. Hernandez Ruda fell mortally wounded. The soldiers, upon being attacked, started to shoot in the air to disperse the crowd, but as the crowd was hostile, and as several shots were fired at the soldiers, they fired back. Two soldiers were wounded."

Rain During Fighting.

As the shooting continued, frightened householders scurried for cover. High tension lines were broken. A heavy rain started. A sniper firing down from anti-Imperialist League headquarters wounded one soldier. Troops thereupon stormed the building.

As dusk fell, the city had the appearance of a battle ground, with an airplane flying overhead, cavalry, infantry and navy patrols everywhere, and an improvised tank lumbering about. The plane, an army machine, later crashed. Its occupants escaped injury.

Joe Gibson, 46 years old, an American newsreel photographer, received buckshot wounds in the leg. Six others of the injured were in serious condition.

Reports of disorders elsewhere in the island reached the capital. A force was said to be in the field against the Grau San Martin Government in Camaguey Province and from Matanzas came word that small bands of rebels were roaming through the country.

GOV. PARK ON REALTY TAX

Says Little if Any Will Be Added to Present Burden.

By the Associated Press.

KANSAS CITY, Mo., Sept. 30.—Real estate will bear little if any increase in taxes under legislation expected to be enacted by a special session of the Missouri Legislature next month, Gov. Guy B. Park told Kansas City realtors yesterday.

The Governor said that real estate already bore as much tax as it should, but that rehabilitation of the State's eleemosynary institutions might necessitate "possibly a small levy" on real property. Declaring that "any man who can afford to drink beer can afford to pay a tax on it," the Governor said he would advocate that the beer tax be increased from 1 to 5 cents a gallon.

Movements of Ships.

Arrived:

Galway, Sept. 29, Dresden, New York.

Hamburg, Sept. 29, Hamburg, New York.

Hamburg, Sept. 29, President Roosevelt, New York.

New York, Sept. 29, President Harding, Hamburg.

New York, Sept. 29, New York, Hamburg.

Sailed:

Southampton, Sept. 29, Albert Ballin, New York.

New York, Sept. 29, American Importer, London.

Rio Janeiro, Sept. 28, American Legion, New York.

New York, Sept. 29, Laconia, Liverpool.

Cobh, Sept. 29, Manhattan, New York.

Antwerp, Sept. 29, Minnetonka, New York.

New York, Sept. 29, Olympia, Southampton.

New York, Sept. 29, Paris, Havre.

NORRIS FOR INFLATION, HOPES PRESIDENT WILL ORDER IT

Nebraska Senator Says Farmers Who Borrowed When Wheat Was $1.50 Can't Pay With 50-Cent Grain.

Special to the Post-Dispatch.

WASHINGTON, Sept. 30.—Senator George W. Norris (Rep.), of Nebraska, has declared for immediate inflation of the currency to cheapen the dollar's purchasing power, boost commodity prices and level the mountain of debt hanging over the people.

Replying to a questionnaire sent to every member of Congress by Senator Elmer Thomas (Dem.) of Oklahoma, Norris, from his home at McCook, Neb., wired:

"I am of the opinion that inflation of the currency is necessary. We must make it possible for those in debt to pay what they owe."

At the same time Representative Wright Patman (Dem.) of Texas announced he will urge the American Legion at its Chicago convention to support to a program by which the entire national debt of $22,000,000,000 of tax exempt, interest-bearing bonds would be paid off in new currency. This would save $725,000,000 in interest annually, he said.

Norris, in his telegram to Thomas, added:

"A farmer borrowed $1000 when wheat was worth $1.50 a bushel is now required to pay his debt with wheat which is worth 50 cents a bushel. This is an impossibility. It cannot be done.

"We gave the necessary authority to the President. I voted for it on the theory that he would exercise that authority and I would be glad if he would do so at once."

Senator Thomas attacked the Federal Reserve Board for "failing to exercise more extensively its authority to buy Government bonds in the open market and thereby make it easier for banks to make loans and put money in circulation. Thomas said:

"The Federal Reserve Board is still following a policy of deflation. The reserve banks bought $36,000,000 worth of Government bonds last week, but there was a net reduction of $10,000,000 in money in circulation.

"The reserve banks ought to increase their bond purchases to at least $100,000,000 a week and if this increase does not provide sufficient money in circulation, President Roosevelt ought to use other power given to him by Congress to expand the currency."

BRENTWOOD WANTS $115,000 FROM U. S. FOR WATER MAINS

Would Install System and Buy From St. Louis Water Works.

Brentwood within a few days will apply for $115,000 in Federal public works funds with which to install water mains and fire hydrants, Mayor Walter Douglas said today. The city plans to buy water from the St. Louis waterworks and resell it to householders who are now supplied by the St. Louis County Water Co.

Douglas said Brentwood now has only two fire hydrants and insurance rates are high for that reason. To obtain adequate protection, he said, it would be necessary to install 72 hydrants, which, if leased from the St. Louis County Water Co. for 20 years would cost $69,000. Of the total sought in Federal funds, $35,000 would be a loan and $30,000 a grant.

The average householder now pays the water company 45 cents for 1000 gallons, Douglas said. Brentwood could buy water from St. Louis, he added, for 13 cents and resell it at 40 cents, realizing a profit sufficient to maintain the fire department. A city distribution system such as is proposed, he said, would cost the average taxpayer $5 a year, but effect an average saving of $6 a year in lower insurance rates and water costs.

ROOSEVELT WEDDING GUEST

Sees Miss Robinson and Kenneth Walker Married at Hyde Park.

By the Associated Press.

HYDE PARK, N. Y., Sept. 30.—President Roosevelt today attended the wedding of Miss Alida Douglas Robinson, daughter of Theodore Douglas Robinson, former Assistant Secretary of the Navy, and Kenneth Walker of New York.

The marriage was performed in the St. James' Episcopal Church here at noon. The President and Mrs. Robinson are cousins. A promise to attend this ceremony was one of the reasons which brought Mr. Roosevelt back to Hyde Park at this time.

Crude Oil Up 10 Cents.

By the Associated Press.

TULSA, Ok., Sept. 30.—The reward that Midcontinent Oil men were promised for further reduction in production of crude oil materialized yesterday when virtually all of the purchasers of Kansas, Oklahoma, Texas, Arkansas, Louisiana and New Mexico put into effect a 10 to 11 cents a barrel advance in prices.

MISSOURI BAR HEAD URGES CLEANUP IN LEGAL PROFESSION

"Our Criminal Procedure Disgusts the People," He Says at State Convention.

By the Associated Press.

KANSAS CITY, Sept. 30.—Jesse W. Barrett of St. Louis, former Attorney-General of Missouri, today was elected president of the Missouri Bar Association, to succeed Cyrus Crane of Kansas City.

Frank C. Mann, Springfield, Harry Carstarphen, Hannibal, and H. H. Hull, Platte City, were elected vice-presidents. James A. Potter, Jefferson City, who is serving his tenth year as secretary, was re-elected, as was James E. King, St. Louis, who has served 10 years as treasurer.

Barrett emerged victor in a close race with John S. Leahy, also of St. Louis. The election was made by the general council of the association.

The public demands that lawyers clean up their profession "in this time of war against crime," members of the association were told here yesterday by Crane.

Declaring that the profession is "in bad" with the public and that it is "time to clean the doorstep," Crane said "our criminal procedure disgusts the people."

"We should not tolerate men who call themselves lawyers, yet who are actually partners of the criminal and participate in the loot," he asserted.

"Something must be done," he said, "to popularize the public with the bar."

Crane advocated that the judiciary be taken out of politics. The public demands it, he said.

MARCONI DAY AT THE FAIR

By the Associated Press.

CHICAGO, Sept. 30.—Monday will be Marconi day at the World's Fair and the inventor of the wireless, Senator Guglielmo Marconi, will be honored.

A telescope in Florence, Italy, will point at the star Capella, 54 light years away, and capture a gleam of its light. The rays will be telegraphed to Rome, sent to New York by wireless, and thence to the exposition by telegraph to start the nightly illumination of the fair.

Pan-American Conference.

MONTEVIDEO, Uruguay, Sept. 30.—Foreign Minister Alberto Mane said today all Pan-American nations had accepted invitations to send representatives to an economic conference here in December.



STOCK PRICE MOVEMENTS ARE ERRATIC AT WEEK-END

Market Receives Support After a Sharp Selloff and Under Leadership of Metals Climbs Back for Gains—Close Steady to Firm.

STOCK PRICE TREND.

	Sat.	Fri.
Advances	174	295
Declines	276	247
Unchanged	145	171
Total issues	595	713
New 1933 highs	0	3
New 1933 lows	4	1

By the Associated Press.

NEW YORK, Sept. 30.—Nervous financial markets dipped and rallied spasmodically today as traders confusedly attempted to form some conclusion as to the Government's future monetary program. Stocks received support after a sharp selloff and, under the leadership of metal issues, climbed back to a higher territory. The close was steady to firm. Transfers approximated 900,000 shares.

Equities started out in a dull and irregular fashion. Another drive started on American Telephone and some of the leaders. The telephone issue slumped to 115¼, but displayed resistance with other depressed shares, and soon came back to around 120 for a net gain of about 2¼. U. S. Smelting spurted some 7 points. Grains were soft for a while, but they rallied along with cotton and some other commodities. Bonds were mixed. The dollar was a little easier in foreign exchange dealings.

Shares of Homestake Mining, on a few sales, got up 10 points, while American Smelting, Cerro De Pasco, Dome and McIntyre Porcupine advanced 1 to 3 or more in final transactions. National Distillers was off about 4 at one time, but recovered most of the decline. Stocks up fractionally to around 2 points or more included Union Pacific, St. Joseph Lead, Western Union, Allied Chemical, Celanese, General Motors, Consolidated Gas, U. S. Steel, U. S. Industrial Alcohol, Johns-Manville, New York Central, Chrysler, Case and Santa Fe.

Trend of News.

Fresh reports from Washington that the administration would in near future define its fiscal policies did not create any unusual market excitement owing to the fact that rumors of an announcement of this sort have been floating around brokerage and banking circles for the past several weeks.

The upward adjustment of margin requirements, which went into effect on Sept. 15, is said to have been partly responsible for the relatively small recession in the loans total shown this week. Owing to the higher margin rule, brokers say, there was comparatively little forced liquidation of accounts.

Wheat finished around its final prices of yesterday after exhibiting early heaviness. It closed off ½ to up ⅜ cent a bushel. Corn was down ½ to ⅝ of a cent, oats sagged ¼ to 1 cent and barley was down ⅜ to 1⅜ cents. Rye firmed ½ to ⅞ of a cent a bushel. Wheat at Winnipeg declined ½ to ⅝ of a cent. Cotton eased 20 to 35 cents a bale. Bar silver firmed ⅜ of a cent at 39⅝ cents an ounce.

The British pound sterling had a gain of ¼ of a cent at $4.76 for cables, French francs were slightly higher at 6.01 cents, Dutch guilders firmed .08 of a cent at 61.93 cents and Belgian belgas and Swiss francs were up .01 and .13 of a cent, respectively. German marks and the Scandinavians were a trifle higher.

Overnight Development.

While Wall Street was attempting to interpret the national fiscal situation, financial circles expressed satisfaction over the announcement from Hyde Park that the president had approved an agreement which, it is hoped, will end strikes in the bituminous coal fields of Western Pennsylvania involving 70,000 miners and 25,000 other employers of the iron and steel companies.

At the same time the operations of the national recovery program and their effect upon the consuming public were being watched closely by market analysts.

Today's 10 Most Active Stocks.

Closing price and net change of the 10 most active stocks: Chrysler, 40¾, up ½; Celanese, 44⅞, up ⅞; Gen Motors, 28⅝, up ½; Am Tel, 46¼, up 3⅝; Nat Distillers, 27⅛, down ⅜; U S Smelt, 99½, up 7; Coml Solv, 35⅝, up ⅝; McIntyre, 45⅝, up 1⅝; Cons Oil, 13½, up ⅝; Cerro de Pasco, 37¼, up 1.

U. S. Dollar 65.22 Cents.

By the Associated Press.

NEW YORK, Sept. 30.—The dollar in terms of the French gold unit closed today with an approximate value of 65.22 cents, compared with 65.27 cents yesterday and 70.69 cents a month ago.

To Buy on Steel Price Cut.

By the Associated Press.

CHICAGO, Sept. 30.—The Chicago, Milwaukee, St. Paul & Pacific Railroad announced today it would purchase 50,000 tons of rail and 14,000 tons of fastenings for distribution in steel price districts.

Steel Prices.

NEW YORK, Sept. 30.—Steel prices per lb. f. o. b. Pittsburgh: Blue annealed sheets, hot rolled, $1.90; galvanized sheets, black, hot rolled, $2.25; tin plate, $1.75.

TODAY'S NEW YORK STOCK MARKET

(COMPLETE)

SPECIAL ASSOCIATED PRESS WIRE.

NEW YORK, Sept. 30.—Total sales on the New York Stock Exchange today amounted to 1,008,380 shares, compared with 1,643,060 yesterday, 1,004,748 a week ago and 338,330 a year ago. Total sales from Jan. 1 to date were 547,665,970 shares, compared with 349,378,324 last year and 448,749,136 two years ago.

Following is a list of transactions giving sales, highest, lowest, closing prices and net changes.

Stocks and Ann. Div.	Sales in 100s	High for Week	Low for Week	Close for Week	Ch'ge for Week
Adams Exp. 3e	8	8½			
Ad-Millis 1.	2	17	16½	17	• ½
Advance Rum 2	5	5		5	
Air Red 3¾ b	23	103½	100	103	• 2
Al Ju n.60	103	26¾	24½	26¼	•1
Alleghany	40	4⅛		4⅛	— ⅛
dopf$30ww	1	9	9	9	— ¼
dopf$40ww	6	8¼	8¼	8¼	— ¼
Alleg Steel 1	50	17	16	16	— 1
Al C&Dye 6	54	136¾	133½	136¾	•3½
Allis-Ch Mfg	2	15⅝	15½	15⅝	— ⅛
Amerada 2	3	39⅝	39	39⅝	• ⅛
AmAgChDel	2	25¾	25¾	25½	— ⅛
Am Bk Note	5	14½	14	14	— ½
Am Bosch	8	11½	10½	11½	• ⅛
do pf. 4	130	57½	56	57½	—1½
Am Can 4	43	89¼	86¼	89¾	•1
Am C & Fdy	18	28¼	27	28	• ⅛
do pf.	3	43	40½	40½	—5
Am Coml Al	77	34¼	32¼	34	• ½
Am Enc Tel	3	2⅞	2½	2⅞	• ⅛
Am & F P	19	10	9¼	10	• ⅜
Am-Int S 1	4	14½	13¾	14½	• ½
Am H & Le	8	7⅞	7⅞	8	• ⅛
AHPd 2.40	2	32½	32¼	32¼	— ¾
Am Ice	2	8	7⅞	8	• ⅛
Am Internat	13	9	8¾	9	• ⅛
Am Loco	7	33¼	30½	33½	•1½
do pfd	3	55	54	54	—1⅜
AM&F .80	6	15½	15	15½	— ⅛
Am Metal	22	19¼	18	19¼	• ⅛
Am P & Li 2	23	8¼	7⅞	8¼	• ⅛
do $6 pf	1½	20	20	20	— ⅛
Am R S San	27	13½	12⅞	13¼	• ⅛
Am Roll Mill	33	18⅜	17½	18⅜	• ⅛
Am S Raz 3	3	37	36¾	37	• ⅛
Am S & Com	1	1⅜	1⅜	1⅜	— ⅛
Am S Bl 2f	30	16¼	15½	16¼	— ⅛
Am S R.30	2	46⅝	42¼	46¼	•3⅜
Am Sm pfd.	2	82	80½	82	—1½
Am Stl Fdrs	8	21¾	20½	21¾	—1½
Am S Ref 2	6	63	61⅞	62	—1
Am Sum Tob	3	15	14⅞	14⅞	— ⅛
AT& Tel 9	108	121¼	115¼	120¼	•2¾
Am Tob 5	4	82	81	81½	—1¼
Am Tob B 5	16	85½	84¼	85½	—1¼
Am Type Fdr	2	9	8⅞	9	• ⅛
do pfd	170	18	16⅞	18	• ¼
Am W W 1	10	20¼	17¾	17¾	—2½
Am Woolen	8	11¼	10½	10¾	— ½
do pf	13	50	47½	50	— ½
Am Z Ld&S	79	7	6¾	7	— ⅛
Anaconda	79	15⅞	14⅝	15⅞	— ⅛
Anchor C .60	1	21¼	19⅞	20⅛	— ⅛
Andes Copp	1	8½	8½	8½	— ⅛
A P W Paper	1	6	6	6	— ⅛
Archer-D-M 1	2	25	25	25	— ¼
Arm Ill A	94	4½	4	4⅛	— ⅛
do pf	14	2⅞	2⅝	2⅞	— ⅛
Armour Ill	1	2¾	2¾	2¾	— ⅛
Assd A I	1	1¾	1¾	1¾	— ⅛
Assd Dry	40	28½	26	28½	— ½
Atch T&S F	19	65½	63	65½	— ⅝
Atchison pf	3	1	1	1	
Atl Coast Line	1	33	33	33	— 2
Atl G&W pf	17	25¼	25¼	25¼	— ¼
Atl Refin	12	26	25⅝	26	— ⅛
Atlas Tack	7	26	25⅝	26	— ⅛
Auburn A	2	46½	45	46	— ¼
Aust Nich	37	4¾	4½	4½	— ⅛
Aviation Cor	57	3⅝	3⅜	3⅜	— ⅛
Baldwin Loc	37	13	12½	13	• ⅛
Balt & Ohio	67	26⅞	25½	26⅜	— ⅛
do pf	6	27	26	26	—1
Barnsdall	28	9	8¼	9	• ⅛
Beatrice Cr	28	13⅝	12½	12½	— ⅛
Beld Hem	5	9	8¾	9	• ⅛
BelgNR pfc pf				5.66	
Bendix Aviat	22	14¼	13¾	14¼	— ⅛
Ben I L 1½	3	14	14	14	— ⅛
Beth Stl	35	33⅜	32½	33⅜	— ⅛
do pf	2	59	56½	56½	—1½
Blaw Knox	2	10⅛	10¼	10½	— ⅛
Bohn Alum 1	37	36	37	37	— ⅛
Borden 1.60	23	22⅝	22	22⅛	— ⅛
Borg Warn	8	14¾	14⅝	14⅝	— ⅛
Briggs Mfg	9	9¼	8¾	9¼	• ⅛
Bristol Myers	7	34	33½	34	• ⅛
Brk & Q T	1	6½	6½	6½	— ⅛
Brk Man St	21	31½	30½	31½	— ⅛
Brk U Gas 5	2	68	68	68	— ¼
Bruns Bal	2	10¼	9¾	9¾	— ⅛
Bucy Erie	4	7	6¾	6¾	— ⅛
do cvt pf	1	9⅛	9⅛	9⅛	— ⅛
Budd Mfg	1	6	5¾	6	• ⅛
Budd Wheel	6	4½	4¼	4½	— ⅛
Bulova Watch	5	3¼	3⅛	3⅛	— ⅛
Burr A M.40	12	13½	13	13⅜	— ⅛
Bush Ter	1	2¾	2¾	2¾	— ⅛
Butte C&Z	12	3¼	2¾	3¼	— ⅛
Byers Co	5	25¾	24¾	25¾	— ⅛
Calif Pkg	2	21	21	21	— ⅛
Call G .25	1	1	1	1	— ⅛
Calu & Hec	9	3⅛	3	3⅛	— ⅛
Campbell W	2	8	8	8	— ⅛
Can DGA 1	22	30¾	29¼	30¼	•¼
Canad P	28	14¾	13¾	14¼	•⅛
Cannon Mills 1.10b	2	28	27	28	•1¼
Case J I	37	45	41	44⅞	•2¼
Caterpil Tr	11	19½	19	19⅜	—1⅛
Celanese	323	45	41	44⅞	•2¼
Cent Rib M.	2	4	4	4	— ⅛
Cer de Pas.	147	37⅝	33¼	37¼	•3⅛
Certain-teed	5	3¼	3	3	— ⅛
C & O 2.80	41	41⅝	40⅝	41⅜	— ⅛
Ches Cor 2	4	39	37½	38⅝	— ⅛
C & N W.	13	9	8½	9	— ⅛
Chi G West.	2	9	8¾	9	— ⅛
do pfd	1	3¼	3½	3½	— ⅛
ChiMSt P&P	18	5⅛	4⅞	5⅛	— ⅛
do pf.	24	9½	8½	9¼	— ⅛
Chi Pneu T	2	8	8	8	— ⅛
Chi Rk I & P	1	6¼	6¼	6¼	— ⅛
do6pct pf	1	6¼	6¼	6¼	— ⅛
ChiCoto $¼ s.	1	22	22	22	— ⅛
Childs Co.	4	14	14	14	— ⅛
Chry 1st	352	41⅝	38¾	40⅜	— ⅛
City Ice&F	2	15	15	15	— ⅛
do pf 6½	10	66	66	66	•1
City Strs	1	1½	1½	1½	— ⅛
Cl Pet	1	1⅞	1⅞	1⅞	— ⅛
Colgate-Palm	2	27½	26	27½	— ⅛
Coll & Alk.	4	20½	20	20½	— ⅛
Col & Sou.	10	26½	26½	26½	— ⅛
Col & S 1 pf	110	120½	120½	120½	—3¼
Col F&Ir pf	110	87½	87½	87½	— ⅛
Col G&El .80f	53	14¼	14¼	14¼	— ⅛
Col Pict vtc	2	23¼	23	23¼	— ⅛
Col Carb 2	3	52	50¾	51	—1
Coml Credit	13	17	16	17	—1
ComlTr 2.	7	36¼	35	36¼	— ⅛
Coml Solv.	219	35⅞	33¾	35⅝	• ⅝
Com & Sou.	63	2⅝	2½	2⅝	— ⅛
do pfd 6.	4	29¾	29	29	— ⅛
Cong-N 1.	11	21½	20	21½	— ⅛
Con R & Li	1	21½	20½	21½	— ⅛
pfd	110	50⅞	50⅞	50⅞	—3½
Con G 2.70g	90	42	40½	41½	•1⅜
Con Oil	154	13½	12⅞	13¼	— ⅛
Con Text	1	13½	13½	13½	— ⅛
Container A.	1	1⅛	1⅛	1⅛	• ⅛
Cont Bak A.	2	12	12	12	— ⅛
do B	6	1⅝	1½	1⅝	• ⅛
Cont Can 2.	7	64	62½	64	— ½
Cont Ins	9	18¼	18	18⅛	• ⅛
Cont Motor	1	1½	1½	1½	— ⅛
Cont Oil Del	55	17	16	17	— ⅛
Corn Pd 3a.	27	86⅜	84½	86⅜	• ⅜
do pfd 7.	160	136½	136¼	136¼	—1
Coty	2	4⅜	4⅛	4⅛	— ⅛
Crosley Rad.	6	5⅜	5	5	— ⅛
Crown Cork.	12	38	36½	37	— ⅛
Crown Zeller	2	5½	5	5	— ⅛
Cuba Co.	3	1¼	1¼	1¼	— ⅛
Cub-Am Sug	5	4⅜	4¼	4¼	— ⅛
Cud Pk 2½	6	47	45¼	45¼	— ¾
Curtis Pub.	12	17½	17¼	17⅜	—2½
Curtiss-Wgt	13	2⅝	2½	2⅝	— ⅛
Curtiss-W A.	3	5	4¾	5	• ⅛
Deere & Co.	46	29⅜	27½	28½	• ⅜
Del & Hud	10	60¼	60	60¼	— ⅛
Del L & W	24	27½	25¾	27½	• ¾
D & R G W p	1	2¾	2¾	2¾	— ⅛
Det Ed 4.	3	62½	62	62½	— ½
Det Mot 1.	4	25⅛	24¾	25	— ⅛
Dome Mines 1.80b	73	36¾	34¾	36¾	•2⅛
Domin Strs	9	18¼	18	18⅛	• ⅛
Doug Aire	¾	10	13¼	13	— ⅛
du P de N	2	72	75⅛	72	— ⅛
Eastern R	1	4¼	4¼	4¼	— ⅛
Eaat Kod 3.	19	78¼	76	76½	—1½
Eaton Mfg.	5	12	11¾	12	— ⅛
Elting Sch	1	3	3	3	— ⅛
El & Mus	20	3	2⅞	2⅞	— ⅛
El Auto-L	34	16¾	15⅞	16¾	• ⅛
El Bd Shr	19	4¼	3⅞	3⅞	— ⅛
El P & Lt	6	6¼	6¼	6⅜	— ⅛
El S Bat 2	1	42¾	42¾	42¾	— ⅛
Eng P S	1	5½	5½	5½	— ⅛
Erie Of Stk	2	9½	8⅞	9⅜	— ⅛
Eureka V C	5	1⅝	1⅝	1⅝	— ⅛
Evans Prod	1	4¼	4¼	4¼	— ⅛
Fairby M pf	10	30	30	30	—1
Fed Mot	3	6⅛	6	6	— ⅛
Fed W Svc A	1	2½	2½	2½	— ⅛
Firestone T & R	10	22	21¼	22	
First Nat	4	35	35	35	— ½
Fisk Rub	2	1½	1½	1½	— ⅛
Foster Wheel	14	14½	13⅝	14	— ⅛
Foundation	1	12½	12½	12½	—1½
Fourth Nat	3	34	32	34	— ½
Inv .95g	2	19	19	19	
Fox Film new	4	15½	15	15	— ½
Freep Tex	2	21	21½	21½	— ⅛
Gabriel A	1	7	7	7	— ⅛
Gen Am Inv	7	7⅞	7¼	7⅜	— ⅛
do pf 6.	1	70	70	70	— ½
Gen Cable.	4	31½	30¼	31½	— ⅛
Gen Asphalt	17	16¼	15¾	16⅛	— ⅛
Gen Bak 1	2	14¼	13¾	14¼	— ⅛
Gen Cable.	1	4¼	4¼	4¼	— ⅛
do A	1	7¾	7¾	7¾	—3⅜
Gen Cig	4	50	50½	50½	— ⅛
Gen El .40	113	19¾	18⅞	19¾	— ⅛
do spl .80	2	21¾	21¾	21¾	— ⅛
Gen Fds 1.80	33	19¼	18⅝	19⅛	— ⅛
Gen G&El A	1	6	6	6	— ⅛
Gen Mills 3	10	64¼	64	64¼	— ⅛
Gen Mot 1.	311	28¾	27¼	28⅝	• ⅛
Gen M pf 5.	1	86¼	86¼	88	— ⅛
Gen R & Ut	9	2¼	1⅞	2	— ⅛
Gen Refract	2	8¾	8¾	8¾	— ⅛
Gen Steel W	1	18¼	18¼	18¼	—1⅛
Gimbel Bros	7	12½	12½	12½	— ⅛
do pf.	2	8¾	8¾	8¾	— ⅛
Gil pf pf 7	130	86	86	86	—1½
Gobel	22	8¾	8¾	8¾	— ⅛
Gold Du 1.20	2	20	20	20	— ⅛
Goodrich	70	13¼	12¼	13¼	• ⅛
Goody T&R.	35	34½	31⅝	34½	•1⅛
Goth Silk H	6	9⅛	9	9⅛	— ⅛
Gra-Paige	6	2⅜	2⅜	2⅜	— ⅛
Granby C M.	5	10¼	9¾	10¼	— ⅛
Grand Union	10	5⅛	5	5⅛	— ⅛
do pf 3.	2	21½	20	20	—1½
G N Ir O ctf	2	11¼	11¼	11¼	— ⅛
G N Ry pf.	19	19	18½	19	— ⅛
G W Sug 2.40	37	38⅞	37⅛	38⅞	— ⅛
Grigsby-Grun	19	2	2	2	— ⅛
Gulf M&N	2	40	40	40	—2⅛
Gulf St Stl pf	110	40	40	40	—1
Hack Wat 1½	1	22½	22½	22½	—1¼
Hahn D Strs	12	4⅝	4½	4⅝	— ⅛
Hall Print	1	4⅛	4⅛	4⅛	— ⅛
Hanna pf 7.	110	81	81	81	•1
Hayes Body.	1	1⅜	1⅜	1⅜	— ⅛
Haz Atl Gl 4	4	74	71½	73½	—2½
Hercules Pd.	1	44	43¾	43¾	—1¼
do pf 7.	110	104½	104½	104½	— ⅛
Hersh Croc 3	6	50	50	50	
Holland F.	3	5	5	5	
Hollander.	1	3½	3½	3½	— ⅛
Homest M14b	7	351	340	351	•10
Houston Oil.	4	26	25½	26	— ⅛
do new	5	5⅛	5	5	— ⅛
Howe Sd 1.	34	30½	28¼	30½	— ⅛
Huds & Manh	3	14½	14½	14½	— ⅛
Hudson Mot.	52	10⅞	10⅜	10⅝	— ⅛
Hupp Mot.	13	3¾	3½	3¾	— ⅛
Illinois Cent.	37	30¼	28⅝	30	— ¼
Indust Rayon	4	37	37	37	— ⅛
Inger Rd 1½	6	51½	50	51½	— ⅛
Inspir Cop.	5	5⅜	5⅜	5⅜	—1⅛
Ins (Del)	1	2¼	2¼	2¼	— ⅛
Ins ctf (Md)	1	2¾	2¾	2¾	— ⅛
Interb R T.	8	9	8	8½	— ⅛
Interlake Ir.	1	6	6	6	— ⅛
Int B Mach.	6	132½	132	132	—3¼
Int Car .20.	1	15	15	15	— ⅛
Int Cement	1	27½	27½	27½	— ⅛
Int Har .60.	29	37½	36¼	36⅝	— ⅛
Int Hyd El A	1	5½	5½	5½	
Int Mer Mar	2	3	3	3	
Int Nick Ca.	133	20½	19	20	— ⅛
Int P & P C	1	1⅜	1⅜	1⅜	
do pfd.	2	9⅝	9⅝	9⅝	— ⅛
In RCA pf	120	14½	14½	14½	• ⅛
Int Salt 1½	3	22½	22½	22½	— ⅛
Int Shoe 2.	2	41½	41½	41½	— ⅛
Int Silver	5	39¼	39	39¼	— ⅛
do pfd.	110	51¾	51¾	51¾	— ⅛
Int T & T.	77	13¼	12⅝	13⅛	— ⅛
Inter Dep Str	2	4	4	4	— ⅛
Jewel Tea 3	1	32	32	32	—2½
Johns Manv	35	51	47¼	51	•1
do pfd.	130	100	99	100	
Kan City Sou	3	11¼	11	11	—1
Kayser J	3	14½	14⅛	14½	— ⅛
Kelly Spring.	7	2⅝	2½	2⅝	— ⅛
do pfd.	2	12	12	12	— ⅛
Kelvinator	10	11½	11½	11½	— ⅛
Kendall pf 6.	10	60	60	60	— ⅛
Kennecott	79	22¼	20½	22	— ⅛
Kres Sn .20g	17	12½	12½	12½	— ⅛
Krog Groc 1.	16	22½	22	22½	— ⅛
Lac Gas 6.40	4	5¾	5¾	5¾	— ⅛
Lee Ru & T.	3	8	8	8	— ⅛
Lambert 4	2	30	30	30	— ⅛
Lane Bry C	3	3	3	3	— ⅛
Leh Val RR	1	16	16	16	— ⅛
Leh Val Cor 2.	4	68	67½	68	— ⅛
Lehn & F 2.	1	19	19	19	— ⅛
Lig O FG.30	21	28	28	28	— ⅛
Life Savers.	5	17½	17½	17½	— ⅛
Lit Br My 5b	2	93	93	93	— ⅛
do B 5b	2	94	93½	94	—1
Li Tu Cp 1½	3	15½	15½	15⅝	— ⅛
Lima Loco	7	29	27¼	28	— ⅛
Liquid Carb.	6	27⅜	25½	25⅝	— ⅛
Loew's 1	24	30¾	29	30¼	— ⅛
Loft	24	2¼	2¼	2¼	— ⅛
Long-Bell A.	1	2¼	2¼	2¼	— ⅛
Lorll P 1.20	14	21¼	20¾	21	— ⅛
Louisv&Nash.	2	43	43	43	— ⅛
Louisv G&E A.	1	14	14	14	— ⅛
Ludlum Stl.	7	16½	16¼	16½	— ⅛
MacAnd & Forb	3	28	28	28	— ⅛
Mack Tr.	10	30½	29¼	29½	—1
Manh R M pfd	2	17½	17½	17½	— ⅛
Mar Mid .40	11	14½	14½	14½	— ⅛
Marsh Field	13	15¾	15¾	15¾	— ⅛
Martin-Park	1	13	13	13	— ⅛
Math Alk 1½	9	38¾	37	37	—1
May D Strs 4	1	28⅝	28⅝	28⅝	— ⅛
Maytag	1	4½	4½	4½	— ⅛
do pf ww	11	11	11	11	— ⅛
McCrory Strs	8	11¼	11	11¼	— ⅛
do B	1	11¼	11¼	11¼	— ⅛
do pf	1	1½	1½	1½	— ⅛
McKeesp T 4	6	79	77½	79	— ⅛
McKess & R	9	6¼	6¼	6¼	— ⅛
do pf	1	15	15	15	— ⅛
McLellan St	2	1¼	1¼	1¼	— ⅛
Mengel	19	9¾	9¾	9¾	— ⅛
Mesta Mach 1	1	16¼	16¼	16¼	— ⅛
Miami Cop.	12	6	6	6	— ⅛
Mid-Cont Pet	2	12⅝	12⅝	12⅝	— ⅛
Midland Stl.	2	10⅞	10¾	10¾	— ⅛
Minn-Honey	1	60	60	60	•1
Minn-Mol Imp	1	23¼	23¼	23¼	— ⅛
Minn-Mol Pw	3	21¼	20	20	— ⅛
Mo Kan-T	6	2¼	2¼	2¼	— ⅛
do pf	4	6	6	6	— ⅛
Mo Pac	3	21	20	20	— ⅛
do pf	1	5	4¾	4¾	— ⅛
Mohawk Carp	1	6	6	6	— ⅛
Mont Ward 1½	63	62¼	62	62¼	— ⅛
Mother Lode	56	19¾	18½	19⅝	— ⅛
Moto Met G	34	4½	4	4	— ⅛
Motor Prod	6	28	27	28	•1
Motor Wheel	6	8¾	8¾	8¾	— ⅛
Mullins pf	160	11¼	11	11	— ⅛
Murray Corp	10	5¾	5¼	5½	— ⅛
Nash Mot 1	16	19¼	18½	18¾	— ⅛
Nat Acme	1	14	14	14	— ⅛
Nat Aviat 2.80	14	51¼	50	51¼	• ⅛
NatCash R A	2	16¼	15¾	16¼	— ⅛
NDairyPr1.20	102	16¼	15¾	16¼	— ⅛
Nat Distill.	233	89¼	83¼	89¼	— ⅛
Nat Enamstpg	2	15	15	15	— ⅛
NatL Pds	4	125¼	125¼	125¼	— ⅛
Nat P & Lt 1	19	10¾	10¾	10¾	— ⅛
N M Mi pf	120	11¼	11¼	11¼	— ⅛
Natl Supply	1	37½	36¼	37½	— ⅛
Nat Surety	4	13	13	13	—1⅛
Nat Tea .60	20	17¼	16½	17¼	— ⅛
New Indust	1	6¾	6¾	6¾	— ⅛
N Y Air Br	4	17¼	16	16	—1
N Y Central	138	37⅞	35¾	36	— ⅛
N Y C&St L	2	16	16	16	— ⅛
do pf	1	19	19	19	— ⅛
N Y Dock	1	40	40	40	— ⅛
do pf	1	5	5	5	— ⅛
N Y H & H	5	19	19	19	— ⅛
N Y H&H 33	33	19¾	18½	19¼	— ⅛
do pf	1	33½	33½	33½	— ⅛
N Y Ont & W	2	10	9¾	10	— ⅛
N Y Ship	40	5	13¾	13½	— ⅛
N Y Steam $7	1	87		87	— ⅛
do 6 pf6	110	101½	101½	101½	•3½
Nor Min 1.50

WHEAT CLOSES SLIGHTLY OFF IN LOCAL TRADE

ST. LOUIS MERCHANTS' EXCHANGE, Sept. 30.—December wheat closed ⅛c net lower today, after selling fractionally higher on recovery from setback of over a cent. The action of securities was cited in irregular trend.

Winnipeg wheat closed ½@⅝c net lower.

Liverpool was ¾d to 1d lower at close.

December wheat opened at 89½c, down ⅞c.

Local wheat receipts which were 36,000 bu., compared with 42,000 last week and 86,800 last year, included 12 cars local and 12 through. Corn receipts which were 45,000 bu., compared with 46,500 last week and 103,600 last year, included 28 cars local and 2 through. Oat receipts which were 12,000 bu., compared with 10,000 last week and 11,000 last year, included 5 cars local and 1 through. Hay receipts were 2 cars local and 1 through.

St. Louis Cash Grain.

Sales of cash grain made on the floor of the exchange Saturday, were as follows:

WHEAT—No. 2 red winter, 90c; No. 2 red smutty, 89c.

CORN—No. 2 yellow, 46½@47c; No. 4 yellow, 45½c; No. 6 yellow, 42c; No. 2 white, 48½c; No. 3 white, 48½c.

OATS—No. 2 white, 36½c; No. 3 white, 35½c; No. 2 mixed, 35½c; red oats, 35½c.

WHEAT CLOSES NERVOUS UNCHANGED TO HIGHER

By the Associated Press.

CHICAGO, Sept. 30.—Week-end evening up of accounts for all classes of traders led to brisk late upturns of grain prices today, but advances were mostly transient.

Few speculators were willing to leave any important risks open until Monday, owing to uncertainties about what unforeseen Washington developments might take place.

Primary arrivals of wheat today, 563,000 bu. attracted much notice, as being the scantiest since the 1933 domestic crop started to move in volume.

Wheat closed nervous, at the same as yesterday's finish to ⅜ higher, corn and oats both unchanged to ⅜ lower, and provisions unchanged to a setback of 25 cents.

General commission house selling efforts that met no adequate demand turned grain prices downward early today.

Opening unchanged to ⅝ lower, wheat afterward declined all around. Corn started unchanged to ¾ down, and subsequently sagged further.

Wheat fell almost 2 cents a bushel before rallies set in. Much of the selling that accompanied the price break came from Eastern sources. Weakness shown by securities had a noticeable bearish effect, that was modified later when securities rallied.

A recovery of more than 1½ cents in wheat values as compared with early bottom figures took place, and was succeeded later by additional upturns.

The first unofficial monthly crop report was issued today, and was generally construed as somewhat bearish, indicating that estimates of domestic wheat yields had been enlarged since Sept. 1. In various quarters, however, it was suggested that the forthcoming Government crop report would be of a opposite tenor.

Primary receipts of wheat today were the smallest of the season.

Corn and oats prices largely reflected wheat action.

Provisions went lower with hog values.

FUTURE GRAIN PRICES

ST. LOUIS MERCHANTS' EXCHANGE, Sept. 30. — Following are today's high, low, close and previous close in local markets and quotations received from other markets:

	High.	Low.	Close.	Prev. Close.
SEPTEMBER WHEAT.				
St. L.	....	....	88n	88n
Chi.	87⅜	85⅛	86⅜-⅝	86½
K. C.	....	....	84a	....
OCTOBER WHEAT.				
Winn.	62¼	60⅞	61⅝	62¼
Liver.	66⅝	66⅜	66⅜	66⅜
DECEMBER WHEAT.				
St. L.	90⅞	88⅜	90¼	90⅜
Chi.	90⅜	88¼	90-90⅛	89⅞-⅜
K. C.	85⅜	83½	85	85¼a
Minn.	87½	85½	87⅛	87
Winn.	63⅛	61¾	62½	63⅛
Liver.	70	69¼	69¼	69⅞
MARCH WHEAT.				
Liver.	72⅝	71⅜	71⅜	72⅜
MAY WHEAT.				
St. L.	95b	93¼a	94¼a	94½a
Chi.	94⅞	92½	94-94⅛	94-93¾
K. C.	88⅛	87	88⅛b	88⅜a
Minn.	91⅜	89½	91	90⅞
Winn.	67⅞	66½	67⅜-½	67⅞
Liver.	74⅛	73⅜	73⅜	74⅜
SEPTEMBER CORN.				
Chi.	46⅝	45½	45⅞	46¼
DECEMBER CORN.				
Chi.	50¾	49⅛	50⅛-¼	50¼-⅜
K. C.	46	45	45½b	46a
MAY CORN.				
Chi.	56⅞	55⅜	56⅜	56⅜-½
K. C.	51	50	50½b	51a
SEPTEMBER OATS.				
Chi.	36	35⅜	35⅜	36⅜b
OCTOBER OATS.				
W (Oct.)	30⅜	29¼	30	30⅜
DECEMBER OATS.				
Chi.	39¼	38¼	39-38⅞	39¼
MAY OATS.				
Chi.	42⅞	42	42½-⅜	42¾
SEPTEMBER RYE.				
Chi.	67¾	65⅜	67	66½a
DECEMBER RYE.				
Chi.	71	68¾	70½	69¾
MAY RYE.				
Chi.	77½	75⅜	77⅛	76¼
SEPTEMBER BARLEY.				
Chi.	55¼	53¾	54a	54⅝a
DECEMBER BARLEY.				
Chi.	58⅝	57¼	57⅜b	58⅜a
MAY BARLEY.				
Chi.	....	....	63¼a	63¼

British exchange, 4.76.

Opening prices at Chicago were: Wheat—September, 86¼; December, 89¾@89¼; May, 93⅜@93½. Corn—September, 46¼@46⅝; December, 49⅝@49⅞; May, 56@56⅜. Oats—September, 36;; December, 39@39¼; May, 42⅜@42¾. Rye—September, 66½. December, 70; May, 76¼. Barley—September, 55¼; Dcember, 58⅝.

MILL FEED FUTURES MARKET

ST. LOUIS MERCHANTS' EXCHANGE, Sept. 30.—Light demand caused a further recession in the millfeed futures market Saturday. Closing price changes for local deliveries were: Bran, 5@25c lower; gray shorts, 20c lower to 20c higher; for Chicago deliveries, bran steady to 30c lower; standard middlings, 35c lower to 25c higher; today's sales totaled 400 tons.

	High.	Low.	Close.	Close.
STANDARD BRAN.				
October	.....	.....	14.25b	14.25b
*October	.....	.....	14.25b	14.25b
November	.....	.....	14.50b	14.65b
*November	15.00	15.00	15.00	15.00b
December	.....	.....	14.90b	15.25b
*December	.....	.....	15.60b	15.75b
January	.....	.....	15.25b	15.50b
*January	.....	.....	15.95b	16.30b
February	.....	.....	15.30b	15.75b
*February	.....	.....	16.75b	16.55b
GRAY SHORTS.				
October	.....	.....	19.40b	19.50b
November	.....	.....	18.25b	18.35b
December	.....	.....	17.50b	17.75b
January	.....	.....	17.75b	17.40b
February	.....	.....	18.00b	18.00b
STANDARD MIDDLINGS.				
*October	.....	.....	15.50b	15.25b
*November	.....	.....	15.25b	15.75
*December	.....	.....	15.50b	15.70b
*January	.....	.....	15.65b	16.00b
*February	.....	.....	16.00b	16.40b

*Chicago deliveries.

RAIL ISSUES HEAVY IN THE BOND MARKET

By the Associated Press.

NEW YORK, Sept. 30.—The bond market was dull and somewhat soggy in today's short session, with rails developing considerable heaviness.

Uncertainties over the Washington administration's monetary policies continued to hang over the fixed-income securities. Renewed rumors of an early statement on dollar stabilization were not credited widely enough to influence the market particularly. The U. S. Government issues were narrowly changed, maintaining a steady tone as a whole.

The weekly report of the movement of freight, showing a negligible gain over the previous week, at this period when the movement should be reaching the year's peak, was possibly a factor in the sag in the rails. Such issues as Atchison 4½s, New York Central 5s and Illinois Central 4¾s declined major fractions to a point at one period.

Utilities were mostly steady, notably the American Telephone issues. Detroit Edison 4½s rose about a point, but Columbia Gas 5s sagged about as much. Oils were about unchanged.

Foreign bonds were quiet, with issues of the gold standard countries narrowly changed. Canadians were steady. Some of the Latin American and the Germans eased.

VEGETABLE MARKET

ST. LOUIS PRODUCE MARKET, Sept. 30.—The following prices were paid to produce dealers here today by purchasers of round lots of vegetables, the "St. Louis Daily Market Reporter" reports:

POTATOES — Jobbing price, 100-lb sacks Nebraska triumphs $1.45@1.60, Idaho russets $1.70@1.75, Utah triumphs $1.50, Minnesota cobblers $1.40@1.50, California burbanks $2.50.

Home-grown boxed open-ground cobblers 80@90c, and straw $1.15 per 60-lb box. Track prices, Nebraska triumphs $1.20@1.40, Idaho russets $1.50@1.63, No. 2 $1.25, Minnesota cobblers $1.35@1.40.

ASPARAGUS—California crates, $2.50@3.

BEANS—Home-grown bu boxes, stringless, 60@75c; corn, 65c; bountiful, 50c; Illinois bu baskets stringless, 90c; bountiful, 65@75c; Tennessee hampers, stringless, 90c@$1; Arkansas bu baskets stringless, 90c; Kentucky bu baskets stringless, 25c@$1. Colorado bu baskets stringless, $1@1.15.

BEETS—Home-grown 10@20c per doz. bunches.

BROCCOLI—Colorado pony crates, $3.

BUTTER BEANS—Home-grown, shelled, peck basket, bush and pole, $1@1.35.

BRUSSELS SPROUTS — California ½ drums, $5@5.50.

CABBAGE—Bulk Wisconsin, $30@35; Minnesota, $30 per ton; Colorado lettuce crates red cabbage, $3; Wisconsin red, 2¾c per lb.

CABBAGE SPROUTS—Home-grown bu boxes, 10@30c.

CARROTS—Michigan 50-lb. sacks 85@90c, Oregon lettuce crates $2.85, Washington lettuce crates $2.50@2.65; Ohio 60@65c per chip basket. Home-grown, 10@35c per dozen bunches.

CAULIFLOWER—Colorado pony crates, 85c@$1.15.

CELERY—New York 2-3 crates washed $2.75, Michigan highball crates 50@75c; 2-3 crates $2 and loose 45@50c per bunch; Oregon ½ crates $2.25.

CORN—Home-grown evergreen and field, 7@12c per dozen.

CUCUMBERS—Iowa 2-dozen boxes, 75c; New York bu baskets cucumbers, $1@1.25; Colorado bu baskets cucumbers, $1@1.25.

EGGPLANT—Home-grown bu boxes, 10@15c.

ENDIVE—Home-grown, 20@25c per box; escarole, 20c.

GARLIC—California, 6½c per lb.

GREEN PEAS—California hampers telephone, $2.75; Colorado, $2.50@2.75.

GREEN PEPPERS — Home-grown bell 25@40c, Bulgarian 50@60c, green finger 25@50c per box, and 12-qt trays 30c, red finger 40c per lettuce box and 60@65c per bu box, 1-3 bu baskets red finger 25@30c, 12-qt trays 40@50c, pimento 40@50c per bu box, Illinois bu baskets bell 60c.

GUMBO — Home-grown dinky pecks 20@25c, pecks 30@35c, 12-qt trays 50@60c.

HORSERADISH—Home-grown bulk No. 1 $7 and No. 2 $3 per 100 lbs.

KALE—Home-grown bu boxes 20@25c.

LETTUCE—California 4s and 5s $2.50@3, Colorado 4s and 5s $2@3, 6s $2@2.25, home-grown leaf 15@20c per lettuce box and field 20@25c, bu baskets leaf 35c.

MUSHROOMS—1-lb cartons, Missouri, No. 1, 20@25c.

MUSTARD GREENS — Home-grown, 25@50c per bu.; Illinois bu baskets, 35@60c.

ONIONS—50-lb sacks California white, $1.15@1.25; valencias, $1.15@1.25; Minnesota yellow, 65@70c; red, 60@70c; white, $1.30@1.35; Washington walla walla yellow, $1.10@1.25; Iowa yellow, 75c; Idaho valencias, 80c@$1.10; white, $1.25@1.35; Ohio white pickles, $1.40@1.50; home-grown bu boxes, white pickling onions, $1.40@1.75.

PARSLEY — Home-grown, 10@15c per dozen bunches; Colorado lettuce crates, $3.

RADISHES—Home-grown tips, 10@15c; cherry reds, 15@20c per dozen bunches; Colorado lettuce crates cherry red, $1.50@1.75.

RUTABAGAS — Wisconsin 50-pound sacks, 65c; Minnesota, 65c.

SPINACH—Home-grown bloomsdale, 50@65c per bu box. Colorado lettuce crates, $3.

SALSIFY — Home-grown 30@35c per dozen bunches.

SHALLOTS—Colorado lettuce crates $3@3.50; home-grown green onions 10@20c; leeks 20@25c per dozen bunches.

SQUASH — Home-grown bu boxes and lettuce boxes, white, 75c; hubbard 65c; Illinois bu baskets acorn 75c. Home-grown small pumpkins 25@30c per box.

SWEET POTATOES — Home-grown bu boxes nancy hall, new, 50@75c; small 25@40c; red nansemond $1.25; Puerto Rico 90c; Bermuda 50@60c; Tennessee nancy hall, new, $1; Illinois bu baskets nancy hall 65@75c.

TOMATOES — Home-grown bu boxes 25@35c; culls 10@15c.

TURNIPS — Home-grown 20@35c per dozen bunches; bu boxes 75c@$1. Home-grown bu boxes greens 25c; Illinois bu baskets 35c.

FRUIT MARKET

ST. LOUIS PRODUCE MARKET, Sept. 30.—The following prices were paid here today to produce dealers by purchasers of round lots of fruit, the "St. Youis Daily Market Reporter" reports:

APPLES—Home-grown bu boxes, 15@40c; New York greenings, $1.50; Kansas jonathans, $1.40; red delicious, $1; Michigan jonathans, $1.25@1.40; Idaho jonathans, $1.50; Missouri red delicious 65@75c.

Exchange prices: Illinois bu baskets red delicious 65c; winesaps 60c; yorks 65c; golden delicious, 50c; stayman winesaps, 65@70c; champions 70@85c. Missouri king david 85c; golden delicious $1.40@1.75.

AVOCADOS—Florida lugs, $1.50@1.75.

BANANAS—40-lb boxes, $2.20; loose, 4½c per lb., and in shipping order, 5¾c.

CIDER—Illinois 50-gal. bbls., $8.

CANTALOUPES — Colorado pink meat standard flats, 70@75c; jumbo flats, 85c; Colorado grand junction jumbo, $2@2.50; standards, $1.25@1.75; jumbo flats, 85c; Illinois heart of gold standard flats, 50@70c; honey rocks, 50@70c; Utah jumbo, $2@2.50; standards, $1.25@1.50.

CRANBERRIES—Cape Cod 25-lb boxes, early black, $1.85@2.10.

GOLDEN HONEYMOON MELONS—Colorado standards, $1.65.

CASABAS—California jumbo, $1.50; Colorado standards, $1.25.

WINTER WATERMELONS — Indiana jumbo crates, $1.50; standards, $1.25; pony, $1.

PERSIAN MELONS—California jumbo, $1.50; standard, $1.25; pony, $1.

HONEYDEW MELONS — California standards and jumbos, 30c@$1.35; Colorado standards and jumbos, 75@85c.

PEARS—New York bu basket bartlett, No. 1, $2; No. 2, $1.50; seckle, $1.50; home-grown, bu boxes, keifer, 25@40c; drops, 15c.

GRAPES — Michigan 12-quart baskets concords, 25@28c; California lugs zinfandels, $1.10@1.15.

RED RASPBERRIES—California, 12 half-pint crates, $1.50.

QUINCES—Michigan bu boxes, $2@2.25.

GRAPEFRUIT—Texas boxes, $2.25@4.

LIMES—Mexican boxes, $4; loose, 75c@$1 per 100; Florida ¼ boxes, $1.25; orange boxes, $3@4.50; small boxes Persian, $4@4.50.

ORANGES—California valencias, $3.25@4.50.

LEMONS — California boxes, $4.50@6. At the fruit auction, no grapefruit was offered.

NEW YORK CURB

By the Associated Press.

NEW YORK, Sept. 30.—Following is a complete list of securities traded in on the New York Curb Exchange today, giving sales, highest, lowest and closing prices:

SECURITY.	Sales	High.	Low.	Close.
STOCKS.				
Ala Gt Sou	*50	36½	36½	36½
Ala P $7 pf 7	*30	35⅜	34	34
Allied Mills	8	10⅛	10⅛	10⅛
Alum Co Am	*150	63¼	62⅜	62⅜
Am Cigar 8	*25	120	120	120
Am Corp	1	3-16	3-16	3-16
Am Cyan B	22	10⅝	10⅜	10⅜
Am Founders	1	1	1	1
Am G & E 1a	8	23⅜	23	23
Am L M .40	*50	12½	12½	12½
Am L & T 2	1	14	14	14
†Am Maracaibo	5	1¼	1¼	1¼
A Sup Power	10	3⅛	3⅛	3⅛
A Thread pfd ¼	5	3⅜	3⅜	3⅜
Anch Post F	8	2⅜	2½	2⅜
Ark Nat Gas A	2	1½	1½	1½
do pfd	2	2½	2½	2½
Arundel Corp 2	*50	21	21	21
As G & E	5	1¼	1¼	1¼
†As G & E L A	5	1	⅞	⅞
As Tel Ut	10	5-16	5-16	5-16
Atlas Corp	24	12	11⅝	12
Atlas Corp war	2	5⅞	5⅝	5⅝
†Bellan Aire vtc	3	4¼	4	4
Braz T & L	11	14	13⅝	14
Bunk Hill & S	*50	48	48	48
Cab & Wire B	10	9-16	9-16	9-16
Can Ind Alc A	9	17¼	16⅝	17¼
Can Ind Alc B	2	14½	14½	14½
Can Marc Wire	1	3	3	3
Carib Synd	11	4⅜	4¼	4⅜
Carrier Corp	3	10¼	9⅝	10¼
Cel 1st pfd 7	375	104¼	102	104¼
Celluloid	1	18⅛	18⅛	18⅛
Cent Stl El	9	2	1⅝	2
Cities Service	27	2⅜	2¼	2⅜
do pfd	1	12⅛	12⅛	12⅛
C G & E cv pf 5	*225	90½	90	90
Comw & So war	4	7-16	⅜	⅜
†Cons Aire	7	8	7⅜	8
CG&E Balt 3.60	2	52	51	52
Cont G&E p pf 7	*25	38	38	38
Cont G&E p pf 7	25	38	38	38
Cord Corp .30g	5	9¼	8⅞	9¼
Creole Pet	22	10⅜	10	10⅜
†Cresson G .04	2	⅝	⅝	⅝
Crocker Wh	2	5¼	5¼	5¼
†Crown C Pet	2	⅛	⅛	⅛
†Cusi Mex	8	⅞	⅞	⅞
Detroit Aircraft	1	¼	¼	¼
Dist Co L .18g	22	19½	19⅛	19½
Dist C Seagr	21	25	23⅝	25
Dow Chem 2	2	66	65½	66
Duval Tex	5	5⅝	5½	5½
Ed Elec Bos 10	*30	148	148	148
El B & S 6 pc f	72	17⅞	16½	17⅝
do pf 6	2	38	37½	38
do 5 pf 5	1	32	32	32
Equity Corp	1	2	2	2
Eureka Pipe 4	*50	30	30	30
†Fairchild A A	1	5	5	5
†Falcon Lead	5	⅛	⅛	⅛
†Ferro En .20g	1	10	10	10
†Fidelio Brew	14	2⅜	2¼	2⅜
Fisk Rub	4	8¼	8⅛	8¼
do pfd	3	59½	59⅜	59⅜
Flintkote A	2	3⅜	3¼	3⅜
Ford M C A	2	12	11⅜	11⅜
Ford Mot Ltd	1	5½	5½	5½
Gen Alloys	9	2	1½	2
G G & E cv p B	*50	10¼	10⅛	10¼
Gen T & Rub	*175	77½	75	75
Glen Alden	1	14¼	14¼	14¼
Godchaux Sug B	3	5	5	5
Goldfield C .05g	18	¼	¼	¼
Gorh Mfg vtc 1g	1	19½	19½	19½
Gulf Oil Pa	5	54½	52	54
Hartford El 2¾	*25	50	50	50
†Hiram Walker	75	43	40½	42½
Holling Gold .75b	2	10⅜	10⅛	10⅜
Horn & Hard 1.60	1	17½	17½	17½
†Hudson B M & S	26	10	9⅞	10
Humble Oil 2	14	83	82	83
†Hygrade Fd	5	4¼	4⅛	4⅛
Ill P & L $6 pf	1	13	13½	13½
Imp Oil Canu ½	1	13⅛	13⅛	13⅛
do reg ½	1	13	13	13
†Int Mining .15g	2	10⅛	9⅞	10⅛
do war	3	4⅝	4½	4⅝
Int Pet 1.12	5	19	18⅝	18⅝
Inter Util B	3	1⅛	1	1⅛
†Jonas & Naum	1	⅜	⅜	⅜
†Krueger Brew	4	14¼	14	14¼
Lake Sh M 2½b	54	49¼	48½	49¼
Lehigh CN .40	1	8	8	8
†Lerner Strs	1	13⅝	13⅝	13⅝
Long Is Lt	3	6⅜	6¼	6¼
Massey Harris	3	4¼	4¼	4¼
†Mavis Bott A	2	15-16	⅞	⅞
Mount Prod .60	1	4⅝	4⅝	4⅝
†Nat Avia	2	10½	10½	10½
†Nat Bellas Hess	5	2½	2⅜	2⅜
Nat Service	3	⅜		⅜
Nat Stl war	1	5	5	5
Nat Trans .70	1	7⅛	7⅛	7⅛
†Nat Un Rad	1	1⅛	1⅛	1⅛
Nestle Le Mur A	5	2¼	2	2
Newberry JJ *.60	1	16	16	16
N E Pow pfd 6	*40	42	42	42
New Haven Cl	1	2	2	2
N J Zinc 2	1	60	60	60
Newmont Min	24	51	48½	51
Niag Hud P	4	7⅛	7	7
†Nipissing M	2	2¼	2¼	2¼
Nor A Lt & P	*50	4⅛	4⅛	4⅛
Nor St P A 4	1	26⅜	26⅜	26⅜
P G&E 1 p 1½	3	21¾	21½	21¾
†Pan-A Airways	1	51½	51½	51½
Pennroad	11	3	2⅞	2⅞
Pa P&L 7 pf 7	1	74½	74½	74½
Pepperell 6.08	30	72	72	72
Petrol Corp war	48	⅜		⅜
P Morris Cons	1	3⅛	3⅛	3⅛
†Phoenic Sec	5	1⅝	1½	1⅝
†Pioneer G .60	5	11¼	10½	11¼
Pitney-Bowes	1	3⅝	3¼	3¼
Pitts P G .60	*150	33	33	33
Premier G .12	13	1¼	1⅛	1⅛
Prod Roy	1	⅝	⅝	⅝
†Propper McCall	1	1½	1½	1½
†Pruden Inv	8	6⅜	6⅛	6⅜
do pfd 6	1	61½	61½	61½
Repub Gas	1	3-16	3-16	3-16
†Roan A Cop	5	26¾	26¾	26¾
†Roosevelt Fd	1	1⅛	1⅛	1⅛
†Root Ref	1	1⅝	1⅝	1⅝
SafCarH&L 2g	*50	45	45	45
†St Anth Gold	2	⅜	5-16	⅜
St Regis Pap	2	3⅜	3⅛	3⅜
Salt Cr Prod .80	1	5⅛	5⅛	5⅛
†Selected Indus	4	2⅜	2⅛	2⅜
†S Ind (prpf) 5½	*50	47	47	47
†Shat Denn	1	3⅛	3⅛	3⅛
Shaw W&P ½	3	16½	16⅜	16⅜
Silver King Coal	1	6¼	6¼	6¼
Singer Mfg 6	*30	135	133½	133½
Sonatone Corp	1	3⅜	3½	3⅜
So Penn Oil .80	1	17⅛	17⅛	17⅛
Std Brew Scran	1	17⅛	17⅛	17⅛
St Oil Ind 1	13	30⅜	29⅜	30⅜
St Oil Ky 1	5	16	15⅞	16
†Stand Sil-Lead	7	5-16	¼	5-16
†Stein & Co	*50	8	8	8
Swan Finch Oil	1	2	2	2
Swift & Co	23	17	16⅝	17
Tastyeast A	2	1⅛	1	1⅛
Technicolor	2	7½	7⅛	7½
†Teck-Hugh G .60	40	6⅜	6½	6⅜
†Texon Oil .60	2	7½	7⅛	7½
Tonopah Min	1	1⅛	1⅛	1⅛
†Trans-Lux	1	1⅝	1⅝	1⅝
Sri-Cont war	1	2	2	2
Tubize Chat	4	14¼	14	14¼
Un Gas Canada	3	3⅜	3⅜	3⅜
†Unit D Docks	1	1⅞	1⅞	1⅞
Unit Founders	10	1¼	1⅛	1⅛
United Gas	1	2⅞	2⅞	2⅞
do war	9	⅞	⅞	⅞
do pf 1	3	26	25⅜	26
Un L & P A	11	3⅝	3½	3⅝
do cv pf	2	13	12⅜	13
Un Molasses Ltd	28	3	2⅞	3
†Un Prof Sh	1	⅝	⅝	⅝
†U S & Int Sec	6	1½	1⅜	1½
U S Elec Pow	21	½	½	½
U S Foil B .40	5	6½	6¼	6½
U S Radiator	1	1½	1½	1½
†Utility Equities	1	1⅜	1⅜	1⅜
do pf 3½	*175	36½	35½	35½
Util & Ind pf	1	4	4	4
Waco Aire	3	12¼	11⅜	12¼
Woolw L .463g	1	20⅜	20⅜	20⅜
Wright H .25b	141	8½	7⅞	8⅛
DOMESTIC BONDS.				
Ala P 4½s 67	3	55	55	55
Am E&P 6s 57A	5	22½	22½	22½
Am G&E 5s 2028	10	73½	73	73
Am G&P 6s 39	2	25	23½	23½
do 5s 53	4	21	20	21
Am P&L 6s 2016	3	49	49	49
Am R M 4½s 33	7	99¾	99⅝	99¾
do 4½s 33 ctfs	16	97	96¾	96¾
A Thread 5½s 38	5	105¼	105¼	105¼
Appal E P 5s 56	7	80⅝	79	79
As El 4½s 53	15	29½	28	29
do 5½s 38 in ct	1	16½	16½	16½
do 5s 50	1	15	15	15
do 5s 68	28	14⅞	14⅝	14⅝
do 4½s 48	1	16	16	16
do 4½s 49 C	16	13⅝	13¼	13¼
As T&T 5½s 55A	18	40¼	39⅜	40¼
Bald Loco 6 38ww	15	108	108	108
do 5s 38 xw	7	72½	72	72
Bell T C 5 55A	3	101⅜	101⅛	101⅜
do 5s 57 B	1	101	101	101
Birm El 4½ 68	1	56	56	56
Bost Con G 5 47	1	104½	104½	104½
Bflo G El 5 39	5	105⅛	105⅛	105⅛
Can Pac 6 42	27	102⅛	101¼	102
Cater Tr 5 35	10	99¼	99	99
Cedar R M 5 53	4	103¼	103¼	103¼
Cent I P S 5 68G	5	61½	61½	61½
do 4½s 67 F	1	58	58	58
Cen OL&P 5s 50A	2	58	58	58
Cent P&L 5 56	3	49⅝	49	49½
Cent S E 5½ 54	13	33	32	32
Chi Ry cod 5 27	1	54½	54½	54½
Cin St C 6 55B	2	48	48	48
Cities Ser 5 66	1	29¾	29⅜	29⅜
do 5s 50	34	30⅜	29⅞	30⅜
Cit S G 5½ 42	3	52	51	52
CSP&L 5½ 49	8	30⅜	30¼	30⅜
Cit S P 5½ 52	6	29½	28⅝	29⅛
Cle E I 5 54 A	1	107	107	107
do 5s 61 B	1	106	106	106
Comw E 5 53 A	1	99	99	99
do 5s 54 B	10	97	97	97
do 4s 81 F	11	79⅝	79¼	79⅝
do 5½ 62 G	7	100	100	100
Com P&L 5s 57	7	40½	39⅜	40½
Con G E L & P Ba 4s 81	8	96½	96¼	96½
C G U 6½43A	1	9⅛	9⅛	9⅛
do 6s 43 A	5	37½	36⅝	36⅝
Consum P 5 36	1	103½	103½	103½
Con P 4½ 58	4	100¼	100¼	100¼
C G&E 5 58 A	13	44½	44	44
Cont Oil 5½ 37	2	100¼	100¼	100¼
Cudahy P 5½s 37	6	96⅝	96	96⅝
Cum CJ&L4½s56	1	81	81	81
Dall P&L 5s52C	4	101	101	101
Det C Gas 6s47A	6	86½	86	86
do 5s 50 B	5	80	80	80
Ed El Ill 5s 35	1	101⅛	101⅛	101⅛
Emp O&R 5½s42	2	45	45	45
Fed Water 5½s54	2	24	24	24
Fstone Cot M5s48	2	87	87	87
Fstone Tire 5s 42	1	89½	89½	89½
Fla P&L 5s 54	10	54½	54½	54½
Gary E&G 5s34A	6	38½	38	38
Gatlin P 5s 56	2	75	75	75
do 6s 41	1	66½	66½	66½
Gen Mot As 5s 36	10	103⅝	103⅝	103⅝
Gen Pub S 5s53	1	55	55	55
Gen P U 6½s56	2	30	30	30
Gen Pub Ut6½s33	1	41	41	41
Gen W W 5s43A	6	41½	40⅝	40⅝
Geo Pow 5s 67	20	66½	66	66½
Gillette 5s 40	4	95	95	95
Glen Ald Coal4s65	5	59	59	59
Grand Tr 4s 50	2	72½	72½	72½
do 6½s 36	1	100⅝	100⅝	100⅝
Gulf Oil Pa 5s 37	1	100½	100½	100½
Hall Pr 5½s 47A	2	68	67⅝	67⅝
Houst G G 6s43A	3	48	48	48
Hydr P Nia F5s50	1	105½	105½	105½
Ill Cen 4½s 34	2	69½	69	69
Ill Pow&L 5s56C	15	53¼	52⅞	53⅛
do 5½s 57	5	44½	44½	44½
do 6s 53 A	5	57½	57½	57½
do 5½s 54 B	1	55¼	55¼	55¼
Ind El 6s 47	1	65	65	65
Ind Svc 5s 50	2	27⅜	27⅜	27⅜
Ind P&L 5 57 A	3	82	81⅝	81⅝
Int P 6 48 ww	1	3	3	3
Int P S 7 57 E	11	90	89½	90
do 6½ 55 C	3	88½	88½	88½
Int Salt 5 51	6	90	90	90
Int S Am 5 47	1	51½	51½	51½
Inters Pow 5 57	10	46⅝	46½	46½
In P S 4½ 58	2	53	52	53
JCP&L 4½ 61 C	3	82	82	82
Kan P&L 5 57 B	3	80	80	80
Ky Util 5 69 I	2	57	55	55
Kop G&C 5½ 50	1	78	78	78
do 5 47	10	74½	73½	74½
Laclede G 5½ 35	2	58	58	58
L P S 6 2026A	4	66	65⅝	66
L AG&E5½ 49	4	100½	100½	100½
Manito P5½ 51A	5	28	27	27
Mass Gas 5½ 46	2	87¼	87¼	87¼
do 5 55	1	80	80	80
Minn GL 4½ 50	2	75½	75½	75½
MinnGenEl 5s 34	1	102½	102½	102½
MissRivP 5s 51	2	101⅛	101⅛	101⅛
MoP&Lt 5½s 55a	3	86	86	86
MoPubSvc 5s47a	1	45½	45½	45½
Mont Dak P5½s34	1	43½	43½	43½
MontLH&P 5s51a	1	102	102	102
do 5s 70b	8	101½	101	101¼
Narrang 5s 57b	2	100⅝	100	100
NatP&L 6s 2026a	2	62⅞	62⅞	62⅞
NevadaCalE 5s56	11	57	56¼	56¼
NEngG&E 5s 50	8	41⅝	41	41⅛
do 5s 47	2	41	41	41
do 5s 48	2	42	42	42
NEngPw 5½s54	11	53⅛	52⅜	52⅞
do 5s 48	7	50½	50⅜	50⅜
NOriPS 6s 49a	1	28	28	28
do 4½s 35	2	45	45	45
NYPen&Oh 4½s35	2	96⅞	96½	96½
NYPw&Lt 4½s67	8	84½	84½	84½
NYStGE 5½s 62	1	88	88	88
NAmL&P 5½s56a	10	32½	31⅝	32
N Co Ut 5½s48a	1	29	29	29
NIndPS 4½s70e	1	60½	60½	60½
NStateP 4½s 61	15	85⅝	85	85⅝
NTexUt 7s35xw	2	97½	97½	97½
Ohio Edis 5s 60	10	83½	83	83
Oh Pw 4½s 56d	3	89½	88⅝	88⅝
Pac G&E 5s 55d	2	99⅜	99⅜	99⅜
do 5½s 52c	2	101⅝	101⅝	101⅝
PacWesOil 6½s43	4	77	77	77
Pen Pow 5s 56	2	101	100¾	100¾
PeoGL&C 6s 57c	3	90½	90	90½
Peop L & P 5s79	1	4	4	4
PhilaElP 5½s 72	2	105¼	105¼	105¼
PiedNRy 5s 54a	1	78	78	78
PittsCoalCo 6s 49	1	89½	89½	89½
PubSvNH 4½s57b	10	91⅛	91⅛	91⅛
PubSvNIl 5s 56	1	73⅞	73¾	73¾
do 4½s 80e	6	66¼	64½	64½
do 4½s 81f	5	67	67	67
do 6½s 37g	6	86½	86⅛	86½
do 6½s 52h	1	81	81	81
PubSvNJ 6s ctfs	1	109⅝	109⅝	109⅝
PubSvOkla 5s 57d	3	74½	74½	74½
PugSdP&L 5½s49	7	52	52	52
do 5s 50c	4	49½	47⅝	49½
do 4½s 50d	1	47⅛	47⅛	47⅛
Quebec Pw 5s 68a	5	88⅛	88⅛	88⅛
RepK 6s45 a cod	3	17	17	17
RochCenP 5s 53	3	32½	32¼	32¼
Safe H W 4½s79	1	99⅝	99⅝	99⅝
Scripps 5½s 43	8	70	69½	70
SW&P 4½s 67 A	25	70¼	70	70¼
do 4½s 70 D	6	70½	70	70½
Sher W 6s 47	10	41	40	41
SEP&L 6s 2025A	1	51¾	51¾	51¾
So Cal E 5s 51	5	100⅝	99⅞	99⅞
do 5s 52	2	100½	100	100
do 5s 54	8	100½	100	100⅛
So Ind R 4s 51	6	52	51½	51½
SWG&E 5s 57 A	2	67	67	67
SWP&L 6s2022 A	5	45¼	45¼	45¼
StandG&E 6s 35	1	61	61	61
StandP&L 6s 57	2	40⅜	40⅜	40⅜
Super Ill 4½s 68	1	67	67	67
Swift & Co 5s 40	12	99	98⅞	99
Tex E S 5s 60	2	72½	72	72½
Tex G U 6s 45	19	14	13½	13⅝
Tex P&L 5s 56	2	77	76	76
Tidew P 5s 79 A	7	50½	49½	50½
Toledo E 5s 62	15	89	87⅜	88⅜
UlenCo 6s 44 sta	1	33	33	33
Union E 4½s 57	1	97	97	97
U G Cor 5 50	3	101½	101½	101½
Un E N J 4 49	1	101	101	101
Un L&P 6½ 74	8	40½	40	40
Un L & R 5½ 52	4	42¼	42	42¼
U S Rum 6½ 39	1	63	63	63
Utah P&L 4½ 44	2	60	60	60
Wash G Lt 58	3	82¼	82	82
West Pa 5 2030	3	55¼	55⅛	55⅛
W T Ut 5 57 A	5	49	49	49
W U G&E5½ 55A	13	68	67⅛	68
Wis M L&P 5 44	1	70	70	70
FOREIGN BONDS.				
Baden C M 7 51	1	25¼	25¼	25¼
B A Pr 7 52 stp	7	33¼	33	33
C Bk G 6 51B	12	47½	45	45
†C G Pow 6 34	2	34	34	34
Chile M B 6 31	11	8½	8¼	8½
Erco ME 6½ 53A	2	80	80	80
Fin I Bk 7 44	2	83½	83	83
Fin RMB 6 61	10	70	70	70
Ger C Mu 6 47	5	31¾	31½	31¾
Gesfuerel 6 53	1	35½	35½	35½
Isarco H E 7 52	3	76¾	76¾	76¾
It Sup P 6 63 A	2	66½	66½	66½
Nip E P 6½ 53	3	65½	65½	65½
Parana Sfr 7 58	1	8¼	8¼	8¼
Rio de Jan 6½ 59	5	17	17	17
Ruhr Gas 6½ 53	4	32½	32	32
Ruus 5½ ct 1921	11	4¼	3⅝	4¼
Sax P Wks 6 37	2	38⅞	38⅞	38⅞
Stinnes 7 46	1	32¼	32¼	32¼
U E Svc 7 56	2	76½	76½	76½
U Ind 6 45	12	42	40½	42
Vamma W Pow 5½ 57	2	87	87	87

Symbols: a, plus extras; b, including extras; d, payable ½ scrip; e, paid last year; f, payable in stock; g, paid so far this year; h, cash or stock; m, also extra cash or stock dividend paid since Jan. 1; ww, with warrants; xw, without warrants; **ex-rights; ††ex-dividend; †*first sales since ex-dividend. *actual sales. In stock sales, 00 omitted; in bond sales, 000 omitted. †Officially listed. Other stocks and bonds are traded on the Curb Exchange as "unlisted." The exchange states it investigates at regular intervals the financial status of "unlisted" securities.

BOSTON STOCK MARKET

BOSTON, Sept. 30.—Following is a list of sales, high, low and closing prices of securities traded in on the Boston Stock Exchange today:

SECURITY.	Sales	High.	Low.	Close.
Am Tel & Tel	653	120⅜	115	120⅜
Amoskeag	65	6¼	6¼	6¼
Anaconda	280	16	14⅞	16
Atchison	175	54⅝	52⅞	52⅞
Boston Elev	25	56⅝	56½	56½
Calu & Hecla	27	5⅞	5⅝	5⅞
Copper Range	20	3⅝	3⅜	3⅜
East G & F	15	7	7	7
Edison Elec Ill	185	149⅝	148¼	149
First Nat Strs	10	9⅞	9⅞	9⅞
Gen Elec	467	19⅝	18⅝	19⅝
New Eng T & T	85	88	87	88
N Y N H & H	55	19⅛	18⅝	19⅛
Nor Butte	561	60	60	60
Shawmut Assn	200	8¼	8⅛	8⅛
Stone & Web	80	8¼	8⅛	8¼
Swift & Co	70	17	16¼	16⅝
Unit Fruit	369	59⅝	57⅜	57⅜
Unit Shoe Mach	84	55¼	55¼	55¼
U S Smelt	210	99⅝	90½	99⅝
Utah Apex	50	1	1	1
Utah Metal	500	1 1-16	1 1-16	1 1-16

NEW YORK BOND MARKET

By the Associated Press.

NEW YORK, Sept. 30.—Total bond sales on the New York Stock Exchange today amounted to $4,162,000, compared with $9,887,000 yesterday, $6,260,000 a week ago and $4,117,000 a year ago. Total bond sales from Jan. 1 to date were $2,550,065,000, compared with $2,373,497,000 a year ago and $2,199,531,000 two years ago.

Following is a complete list of transactions giving sales, high, low and closing prices. In sales(000) omitted:

SECURITY.	Sales	High.	Low.	Close.
CORPORATION BONDS.				
Alleghany 5 44	3	56	55	55
do 5 49	17	51	50	50¼
do 5 50	55	31	29½	30
Allegh Val 4 42	2	98¼	98¼	98¼
Allegh & W 4 98	1	77½	77½	77½
Allis Chals 5 37	1	85¾	85¾	85¾
A & Fo P 5 2030	10	35¼	34	35¼
Am I G Ch 5½49	7	85	84½	85
Am Metal 5½ 34	5	94⅞	94⅞	94⅞
Am Smelt 5 47	12	99¼	99	99⅛
Am Sug Ref 6 37	4	105	104¾	104¾
Am T&T 5½ 43	7	107	106½	106⅝
do col 5 46	3	106	105⅝	105⅝
do 5 60	21	104	103¾	104
do 5 65	13	103⅞	103⅝	103¾
AmT&T cv 4½ 39	4	112¼	112¼	112¼
do 4s 36	1	102	102	102
Am WW&El 5 34	2	95¼	95¼	95¼
Arm Del 5½ 43	8	83½	83½	83½
Arm 4½ 39	3	89	88⅛	89
AT&SF cv 4½ 48	6	96	95⅛	95⅛
do 4 95	22	93	92⅜	92⅜
do 4½ C-A62	1	91½	91½	91½
ACL-L&N 4 52	1	64	64	64
AC Line 4½ 64	1	73	73	73
Atl G&WI 5 59	2	53	53	53
Atl Refin 5 37	5	103	103	103
B&O rfg 6 95	8	73	72¾	72¾
do 1st 5 48	6	98½	98	98
do rfg 5 95	11	62	61¼	62
do 5 F 96	22	62½	61¼	61¼
do cvt 4½ 60	4	52⅜	52¼	52⅜
do 4PLE&WVa41	5	79¼	79¼	79¼
do 5 SW 50	1	82¼	82¼	82¼
do 4 TC 59	5	66	66	66
Bang&Ar 5 43	2	100⅛	100⅛	100⅛
Bell T Pa 5s48B	4	107¼	106⅛	106⅛
Bene In Ln 6s 46	1	90¼	90¼	90¼
Beth Stl rfg 5s42	23	101½	100⅞	101½
do p m 5s 36	7	99	97½	97½
Boston&M 5s 67	10	75	74⅞	75
do 4¾s JJ 61	3	70	70	70
do 5s 55	2	74⅝	74⅝	74⅝
Bway & 7th Av con 5s 43	5	9¾	9¾	9¾
Bklyn Ed 5s 49 A	2	105¾	105¾	105¾
do 5s 52 E	1	105½	105½	105½
Bkn M Trans 6s68	38	90½	90	90¼
Bkn Un El 1st 5s 50	1	78½	78½	78½
do 1st 5s 45	2	109¼	109¼	109¼
do 5s 50	1	97	97	97
Buf G El 4½s81B	1	101¼	101¼	101¼
Buf R & P 5s 37	2	100	100	100
Bush Term 5s 55	1	12¼	12¼	12¼
Bush T Bldg 5s60	7	38½	38½	38½
By-P Coke 5½s45	2	59	59	59
Cal Pet 5½s 38	1	100⅛	100⅛	100⅛
Camaguey Sug 7s 42 ctfs	1	3¾	3¾	3¾
Can N Ry 4½s51	5	99⅛	99⅛	99⅛
do 4½s 54	2	97½	97½	97½
do 4½s 56	24	99¼	99¼	99¼
do 4½s 68	4	97⅝	97½	97⅝
do 5s 69 Jul	5	103¼	103	103¼
do 5s 69 Oct	8	104½	104	104½
Can Nor 7s 40	14	103¾	103¼	103⅝
do deb 6½s 46	1	108½	108½	108½
Can Pac 5 44	23	99	98⅝	98⅝
do 5 54	20	78⅛	78	78
do 4½ 46	14	73	72	73
do 4 perp	7	60⅜	60	60
Cen of Ga c 5 45	4	22	21	21
Cen Pac 5 60	2	65	65	65
C P TS Li 4 54	1	80½	80½	80½
Ches Cp 5 47	34	97½	96½	97½
C & O con 5 39	11	106	105½	106
C&O rfg 4½93A	5	92⅞	92⅞	92⅞
do rf 4½ 95 B	5	91½	91½	91½
Chi & Alt 3 49	5	51⅜	51⅜	51⅜
CB&Q rf 5 71A	3	95	94½	95
do 4½ 77	8	89	88½	88½
do gen 4 58	4	92¼	92¼	92¼
do 4 Ill 49	4	97	96½	97
Chi & E Ill 5 51	3	10	10	10
Chi GL&Ck 5 37	5	100	100	100
Chi G W 4 59	3	38⅛	38	38
C I & S L 5 66	5	25	25	25
CMSP&P 5 75	26	41½	40	41
do adj 5 2000	88	15½	14¾	15½
C&NW 6½ 36	2	78	78	78
do rfg 5 2037	3	43¼	41¾	41¾
do cv 4¾ 49	51	31	29½	31
do 4½ 2037	3	38¾	38⅜	38¾
do 4 ½2037 C	14	39¼	38½	38¾
do 3½ 87	2	53	53	53
CRI&P 4½ 52 A	2	22	22	22
do cvt 4½ 60	7	12	11¾	11¾
do gen 4 88	10	55½	55½	55½
do rfg 4 34	13	20¼	20	20¼
CTHte&SE 5 60	4	61½	61½	61½
Chi Un St 5 63B	10	104¾	104¾	104¾
Chi U St 4½ 63a	2	100½	100½	100½
Ch&W Ind 4 52	2	74	73½	73½
Clev Un T 5½ 72	1	84	84	84
Colon Oil 6 38	6	69½	69⅜	69½
Col F&I gen 5 43	2	38½	38½	38½
ColmbG&E 5 52A	3	72	72	72
do 5 52 May	1	73	73	73
do 5 1961	8	73	72½	73
Col RP&L 5½ 42	1	98	98	98
Com'l I Tr 5½ 49	10	101	101	101
C G N Y 5½ 45	3	104⅝	104½	104⅝
do 5 57	13	99¾	99	99
do 4½ 51	2	93	93	93
Consu G Ch 5 36	3	100	100	100
Consum P 5 52	2	104	104	104
Container Co 6 46	1	68¼	68¼	68¼
Container 5 43	1	55	55	55
Cr Co & S 6 47	1	100½	100½	100½
Cuba RR 7½ 36	2	23	23	23
do 6 52	3	23½	22	22
†Cub Cane P 6 50	3	4¼	4¼	4¼
Del & H rfg 4 43	9	85	83½	85
DG&E 1st r 5 51	2	88½	88	88
D&RG 4 36	2	47	47	47
do West 5 55	11	26	25⅛	25⅞
do West 5 78	2	33¾	33⅜	33¾
Det Ed 5 49 A	2	98	98	98
do 5 52	1	97	97	97
do 4½ 61 D	1	89⅜	89⅜	89⅜
Dodge B deb 6s40	8	96½	96½	96½
Erie rf 5s 67	4	53	52½	53
do rf 5s 75	24	53	52½	52⅞
do pr ln 4s 96	3	77	77	77
Fed L&T 5s42 stp	3	68	68	68
Fla E Cst 5s 74	1	8	8	8
G A Inves 5s 52	6	83¼	83	83
Gen Petrol 5s 40	1	103¾	103¾	103¾
†G Thea Eq 6s 40	6	4¾	4¾	4¾
do 6s 40 ctf	1	3⅝	3⅝	3⅝
Goodrich BF 6 45	5	65¼	65¼	65¼
Gooyr T&R 5 57	16	86½	85½	85½
G Tk Ry Can7 40	13	103¼	103¼	103¼
do 6 36	3	102⅛	102⅛	102⅛
G Nor Ry 7 36A	12	80	79⅜	80
do 5½ 52 B	4	73	73	73
Gulf M&N 5 50C	1	61	61	61
Hou Oil Tex 5½40	2	63	63	63
Hud Coal 5 62A	7	50¼	49¾	50⅛
Hud & Man rfg 5 57 A	2	78	78	78
do adj inc 5 57	10	45¼	45	45
Hum Oil & R 5 37	1	103⅛	103⅛	103⅛
Ill Cen 4¾ 66	6	56	55½	56
do col tr 4 52	2	68⅜	68⅜	68⅜
do St L 3½ 51	2	69	69	69
do 3½ 53 Louis	5	73	73	73
I C & C S L & N O 5 63 A	7	65½	65½	65½
Ill Stl deb 4½ 40	11	101⅞	101¾	101¾
†Int R Tr 7 32	20	67½	67	67
do 7 32 ctf	5	66¾	66½	66¾
do rfg 5 66	82	66½	65½	66
Int Cem 5 48	2	75	75	75
Int G N adj6 52	3	11⅝	10¾	11⅝
do 5 56 C	9	28	28	28
Int Hy El 6 44	3	41	41	41
Int M Mar 6 41	3	49	49	49
Int Pap rfg 6 55a	14	32½	32	32
do cvt 5 47 A	4	57½	57½	57½
IntT&T cv 4½ 39	6	45	43¾	44¼
do deb 4½ 52	1	39¾	39¾	39¾
do deb 5 55	2	41½	41	41
KC P&Lt4½ 57b	7	103¾	103¾	103¾
do 4½ 61	3	103	103	103
KC South 5 50	13	60¾	60	60¾
do 3 50	2	59⅛	59⅛	59⅛
KC Term 4 60	8	92	91½	91½
Keith BF 6 46	3	46	45⅜	45⅜
Kelly Spgfd 6 42	7	50	50	50
Kings Co El4 49	1	70	70	70
Lack Stl 5 50	4	97½	97½	97½
Lack Stl 5 50	4	97½	87⅛	97½
Lac G 5½ 53	1	54	54	54
do 5s 34	1	83¼	83¼	83¼
LE&W 1st 5 37	5	85	85	85
Laut Nitra 6 54	1	5⅝	5⅝	5⅝
Leh V c 4 2003	1	48	48	48
Liggett&M 7 44	1	123	123	123
do 5 51	1	109⅞	109⅞	109⅞
Loew's Inc 6 41	1	83¼	83¼	83¼
Louis & Ar 5 69	2	46⅞	45⅜	46⅞
Lou G & E 5 52	12	100	99⅞	99⅞
L & N 5 2003 B	3	88	88	88
L & N gold 5 41	5	101	101	101
do unfd 4 40	5	95⅞	95⅛	95⅛
Manhat Ry 4 90	8	40⅛	40⅛	40⅛
Mar S S 6 47	1	48	48	48
Mkt St R 7 40	5	70	69	69
Mc K & R 5½ 50	3	56¼	56¼	56¼
Mead Corp 6 45A	5	62¼	62¼	62¼
Met Ed 4½ 68	2	77¾	77¾	77¾
Midv S cv 5 36	1	96½	96½	96½
MER&L 1 5 61 B	3	68½	68½	68½
do 5 71	1	68½	68½	68½
M S P & S S Mar 5½ 7 8	4	57	55	55
do gtd 5 38	1	43	43	43
do con 4 38	1	38	38	38
Mo Ill 5 59	3	16	16	16
M-K-T 1st 4 90	4	77⅛	77⅛	77⅛
Mo Pac cv 5½ 49	5	9¼	9¼	9¼
do rfg 5 65 A	2	29¾	29⅜	29⅜
do 5 77 F	38	30½	29¼	30½
do 5 78 G	2	29½	29½	29½
do gen 4 75	9	12⅛	12¼	12¼
do 5 80 H	36	30	29¼	30
do 1st 5 81	6	29½	29½	29½
M & Es 3½ 2000	2	76	76	76
Nat Dairy 5¼ 48	15	84⅛	84	84
Natl Steel 5 56	15	90	89	90
Newberry 5½ 40	5	87	85¼	87
N En T&T 5 52	10	108	107¼	107¼
do 4½ 61 B	2	103	103	103
New Orl Ter 4 53	1	65	65	65
NOT & M 5 A 35	5	18⅜	18⅜	18⅜
do 5½ 54	1	21	21	21
N Y C deb 6 35	3	84⅛	83¼	84⅛
do r&im 5 2013	14	65	64½	65
N Y C & H R 4½ 2013 A	1	61	61	61
do deb 4 34	22	83⅞	82⅜	83⅞
do 4½ 2013	2	61¼	61¼	61¼
do 3½ 97	22	81⅝	80⅞	81
N Y Chi & St L do 6 35	5	43½	43½	43½
do 5½ 74 A	6	49½	49	49
do 4½ 78 C	10	41½	41⅜	41½
N Y D Co 4 51	1	46⅜	46⅜	46⅜
N Y E rfg 6½ 41	1	110¼	110¼	110¼
do 5 51 C	1	106⅝	106⅝	106⅝
N Y N H & H 1&rfg 4½ 67	1	64	64	64
do deb 4 47	1	65	65	65
do deb 4 55	2	60	60	60
do Con Ry 4 54	1	50¼	50¼	50¼
N Y O & W rfg do 4 92	3	59⅜	59⅜	59⅜
N Y R inc 6 65	64	10¼	10	10
NYS R 4½ 62 ctf	1	3⅜	3⅜	3⅜
N Y Steam 6 47	5	104¼	104¼	104¼
do 5 56	2	99⅛	99⅛	99⅛
NYTel gen 4½ 39	20	104	103⅜	103⅞
N Y W & Bost 4½ 46	1	45⅝	45⅝	45⅝
N L & O Pow 5 55 A	10	100¼	99⅛	100¼
N & W con 4 96	16	97⅜	97⅛	97⅛
N Am Ed 5 69 C	1	64⅜	64⅜	64⅜
Nor Cen 5 74	1	100½	100½	100½
Nor P 6 2047 B	5	82	82	82
do pr lien 4 97	12	82	81⅛	82
NStatesP 6 41 B	1	101⅛	101⅛	101⅛
do 5s 41 A	12	99⅛	98½	98½
OntPNFalls 5 43	3	102	102	102
OreWRR&N 4 61	8	84⅜	84⅜	84⅜
PacG&El 5s 42	7	104⅝	104⅛	104⅝
PacT&T rfg 5s 52	6	106⅝	106½	106½
†Pan-AmP 6 1940	2	35	35	35
Para-FLasky 6 47 ctfs	6	30½	30	30
ParaPub 5½ 50 ctfs	1	29¼	29¼	29¼
PennDix 6 41 A	5	60½	60	60
PennOh&D 4½ 77	5	90	89½	90
PenP&Lt 4½ 81	15	85⅜	84¼	85⅜
Penn Co 4¾s 63	10	89½	89½	89½
Penn R R 6½ 36	6	103½	103	103½
do gen 5s 68	16	96⅝	96¼	96⅝
do 5s 64	2	90⅜	90	90
do gen 4½ 65	4	87	87	87
do gen 4½s 81	18	82	81½	82
do 4½s 70 D	5	73⅞	73⅞	73⅞
do 4s 48	12	99½	99	99
do 3½s 42	1	84⅜	84⅜	84⅜
Pere Marq 5s 56	1	63¼	63¼	63¼
Phil El 4½s 67	11	103⅜	103⅛	103⅜
do 4s 71	1	95½	95½	95½
PhilRC&I 6s 49	3	46	45	46
do 5s 73	2	53	53	53
Pills Fl M 6s 43	5	105⅜	105⅜	105⅜
PCC&StL 5 75 B	7	95½	95	95
do 4½s 42 B	3	102½	102½	102½
Portl G E 4½ 60	14	54	53	53
Post Tel&C 5 53	3	43	41⅜	41⅜
Purity Bak 5 48	3	82½	82¼	82¼
Readg gn 4½s97A	5	90	89	90
Rem Ar sf 6 37A	1	98½	98½	98½
Rev C&B 6 48	4	86	85½	86
St JosephL 5½s41	14	114⅛	113½	113½
†S L I M & S 4 R & G div 33	5	48	47	47
S L S F 4 50 A	1	16⅛	16¼	16⅛
S P&KC L4½41	1	32	32	32
SPM&M 5 43	3	98⅛	98	98⅛
St Paul UD 5 72	7	100½	100½	100½
San Ant P S 6 52	2	80	80	80
S A L con 6 45	5	6⅜	6⅛	6⅜
do 6 45 ctf	5	6	6	6
S A L rf 4 59 ct	5	6	6	6
Sin C Oil col 7s37	3	101⅜	101⅛	101⅜
do 6½s 38	4	100⅛	100	100
Skelly Oil 5½s39	1	84⅛	84⅛	84⅛
So Bell T&T 5s41	5	105½	105½	105½
Sou Pac cvt 5s34	1	85	85	85
do 4½s 68	10	53	52⅝	53
do 4½s 81	11	52	51	52
do 4½s 69 ww	30	52⅜	52	52⅜
do rfg 4s 55	1	71	71	71
do 4½s O L 77	3	67⅛	67	67⅛
do SF Ter 4s50	21	94¼	91½	92
South Ry 6½s56	3	71	71	71
od gen 6s 56	5	65	64	64
do gen 4s 56	2	50	50	50
SW Bell Tel 5s54	7	105⅛	105⅛	105⅛
St O NJ deb 5s46	12	104¼	104⅛	104¼
St O NY 4½s51	14	101⅛	101⅛	101⅛
†Stevens H 6s 45	1	17	17	17
Studebaker 6s 42	3	35	34⅜	35
Syracuse Lt 5s51	6	107⅛	107⅛	107⅛
Tenn Cen 6s 47	3	52	52	52
Tenn El Pow rfg 6s 47 A	3	73	73	73
T R R A St L 1st 4½s 39	10	102½	102½	102½
Tex Cor 5s cvt 44	22	97½	97	97½
Tex & Pac 1st 5s 2000	2	91	91	91
do 5s 77 B	7	61⅜	61	61
do 5s 80 D	3	62	62	62
Third Av adj 5s60	13	26½	25⅜	25⅞
do rfg 4s 60	4	47	47	47
Tob Pr N J 6½s 2022	15	101¼	100½	101¼
Un El Lt & P 5s 57	6	101⅜	100¼	100¼
Un O Cal 5s43ww	1	97¼	97¼	97¼
Un Pac 4½s 67	3	88⅞	88⅞	88⅞
do 1st 4s 47	48	98⅜	98⅛	98⅛
do gold 4s 68	15	81⅜	81⅜	81⅜
do rfg 4s 2008	10	90¼	90¼	90¼
U S Rub 547	28	64⅜	62	64⅜
Utah L & Tr 5 44	14	53⅛	52½	53
Utah P&L 5 44	14	61	60	60
Utal P & L 5½47	8	27¼	26½	27¼
do 5 59 ww	10	25½	24½	25⅜
Vanadium 5 41	3	65	65	65
Virg Ry 5 62	8	98⅞	98⅛	98⅞
Wabash rf 5½ 75	8	18¼	17⅞	18¼
Wab RR 2d 5 39	1	50¼	50¼	50¼
do 5 80 D	3	17½	17½	17½
do 5 76 B	16	17⅝	17½	17⅝
do 4½ 78 C	30	18	17⅜	18
Warn Br P 6 39	27	45	44⅛	44¼
Westch Lt 5 50	2	105	105	105
West Pn P 5 46 A	4	105	105	105
do 5 63 E	6	106	105⅜	106
do 5 56 G	1	105	105	105
West Md 4 52	2	69	69	69
WNY&Pa 1 5 37	1	101⅛	101⅛	101⅛
West Pac 1st 5 46	1	36⅛	36½	36½
West Un 6½ 36	2	97	96	96
West Un 5 51	2	73⅜	72	72
do 4½ 50	1	70	70	70
Whl Stl 5½ 48 A	2	82⅛	82⅛	82⅛
do 4½ 53 B	2	73	70⅞	73
Wils & Co 1 6 41	12	98⅜	98¼	98¼
FOREIGN BONDS.				
Alp Mon Stl 7 55	4	54	54	54
Antioquia 7 45 B	2	9½	9¼	9¼
Argentine 6 58 B	2	53⅜	53⅜	53⅜
do 6 sf 59 Jun	3	55¼	54	55¼
do sf 6 59 Oct	5	54⅛	53⅞	54⅛
do sf 60 May	1	55⅛	55⅛	55⅛
do 6 60 Sept	6	54⅝	54⅜	54⅝
do 6 61 Feb	12	55	54½	55
do 6 61 May	1	55⅛	55⅛	55⅛
do 5½ 62	8	49½	48	49½
Australia 5 55	11	86	85⅜	85⅝
do 5 57	1	86	86	86
Belgium 6½ 49	6	96	95½	95½
do 6 55	6	95	95	95
Ber City 6½ 50	10	27	27	27
do 6 55	7	33	32½	32½
Bolivia 8 47	1	8½	8¼	8¼
do 7 69	15	6⅛	6	6⅛
Bordeaux 6 34	1	148⅛	148⅛	148⅛
Brazil 8 41	2	29¼	29¼	29¼
do 6½ 26-57	5	27⅜	27¼	27⅜
do 6½ 27-57	3	27⅜	27¼	27⅜
Breda Ernst 7 54	2	80	80	80
British 5½ 37	9	116⅛	115⅞	116⅛
do 4 60-90	34	106	105¼	105⅜
Buenos A 6 61 sta	6	28	27½	28¼
Canada 5 52	11	103	102⅝	102⅝
Canada 4½s 36	5	101	101	101
do 4s 60	6	91½	91⅛	91⅛
Chile M B 6⅛s61	1	14⅜	14⅜	14⅜
do 6s 61	1	10¼	10¼	10¼
do 6s 62	4	10¼	10¼	10¼
Chile 7s 42	1	8¼	8¼	8¼
do 6s 60	35	8½	8⅛	8½
do 6s 61 Jan	1	8½	8½	8½
do 6s 61	2	8⅛	8⅛	8⅛
do 6s 63	1	8½	8½	8½
Cologne 6½s 50	2	29½	29½	29½
Col 6s 61 Oct	11	35½	34	35½
Cuba 5½s 53	4	71	71	71
do 5½s 45	15	36	34	34
Denmark 6s 42	3	84⅛	84⅛	84⅛
do 5½s 55	12	79	77⅜	78⅛
do 4½s 62	4	65	64½	64½
D Rep sf 5½s42	1	58	58	58
D Price P 6s 66	6	71¼	71	71¼
DE Ind sfg 6s62	6	144	143	144
do 6s 47	22	146	144½	146
do 5½s 53 Mar	1	139⅜	139⅜	139⅜
do 5½s 53 Nov	5	139⅜	139⅜	139⅜
El P Ger 6½s50	1	36	36	36
do 6½s 53	10	34	34	34
Finland 6½s 56	1	73	73	73
do 5½s 58	5	73¼	73¼	73¼
FinML 6½s 54A	2	67½	67½	67½
French 7½s 41	25	154	151¼	154
do 7s 49	7	153½	153½	153½
GerCAgrBk 7s 50	2	48	48	48
do 6s 38 Apr	5	41½	41	41½
do 6s 60 July	2	44	43¼	44
G C Ag B 6 60Oc	17	40⅝	40	40⅝
Ger C A L 6½ 58	8	28	27½	28
Ger G Int 5½ 65	15	43⅝	43⅜	43⅝
Ger Govt 7 49	10	63⅜	63⅛	63⅜
Ger Gen El 6 48	2	32⅜	32⅜	32⅜
Good Hope 7 45	2	46½	46½	46½
Graz 8 54	5	55	55	55
HanSSL 6 39ww	3	32⅜	32⅜	32⅜
Harp M 6 49ww	5	60⅜	60⅜	60⅜
Helsingfo 6½ 60	8	70	68	70
Hun LM 7½ 61B	1	36⅛	36⅛	36⅛
Ital Pub Ut 7 52	1	86½	86½	86½
Italy 7 1951	16	98	97	98
Japan 6½ 54	3	82	81⅜	81⅜
do 5½ 65	1	72½	72½	72½
Krueg&T 5 59 ctf	19	12⅜	12⅛	12⅛
Lyons 6 34	11	149	148½	148½
Marseilles 6 34	1	148½	148½	148½
Met Water 5½ 50	2	79	79	79
Milan City 6½ 52	20	84½	84	84½
Minas G 6½ 58	2	27	27	27
do 6½ 59	1	27	27	27
Montevideo 7 52	3	41	41	41
do 6 59	14	33¼	33	33
New Sou W 5 57	6	84½	84½	84½
do 5 58	2	84½	84½	84½
North G Llo 6 47	24	40½	40	40
Norway 6 52	14	95	94½	95
do 6 44	10	96⅜	96⅜	96⅜
Nor H El 5½ 57	1	77⅜	77⅜	77⅜
Or Dev Ltd6 53	27	67	66¼	67
do 5½ 58	29	64¼	63⅜	64
Oslo City 6 55	15	87	86⅜	86⅜
Oslo G&EWks5 63	2	82	81	81
Panama 5 63 A	1	36	36	36
Pernam 7 47	2	9⅜	9¼	9¼
Peru 1st 6 60	5	6½	6¼	6¼
do 2d 6 1961	5	6¼	6¼	6¼
Poland 8 50	1	69	69	69
do 7 47	1	77	77	77
Por Aleg 7½ 66	1	22½	22½	22½
Prague 7½ 52	2	82¼	82¼	82¼
Prussia 6 52	5	32⅜	32⅜	32⅜
do 6½ 51	8	36⅛	35⅛	35⅛
Rhein-R W 6 53	2	28	28	28
Rhine West 7 50	1	59⅛	59⅛	59⅛
do 6 52	11	41⅛	39½	39½
do 6 53	1	41	41	41
do 6 55	6	36⅛	36⅛	36⅛
Rio de Jan6½ 53	3	16⅛	16⅛	16⅛
Rio Gr do Sul 8 46	1	24	24	24
do 7 66	3	24	23⅜	24
Rotterdam 6 64	7	114	113¼	113¼
Sao P St 8 50	2	15⅛	15⅛	15⅛
do 7 40	3	64⅜	64⅜	64⅜
Santa F Ar 7 42	14	21⅜	21⅜	21⅜
Sax P Wk 7 45	2	41½	41	41½
do 6½ 51	3	35½	34⅜	35½
Siem & H 6½ 51	6	54	54	54
Soissons 6 36	2	144¼	144	144
Sweden 5½ 54	7	94⅜	94½	94⅜
Swiss 5½ 46	13	148	145	148
Sydney 5½ 55	1	80	80	80
Taiw EP 5½ 71	1	63½	63½	63½
Tokio E Lt 6 53	6	62	62	62
Ujigawa E P 7 45	10	70	69⅞	70
Unt P & L 6 53	20	34½	34¼	34¼
Uruguay 8 46 c o	2	33¼	33⅛	33⅛
do 6 60	3	29¼	29⅛	29¼
do 6 64	2	29⅜	28½	29⅜
West UEP6 53	6	34	33⅜	34
Wurtem El 7 56	1	34	34	34
Yokohama 6 61	21	65⅛	65	65
U. S. GOVERNMENT BONDS.				
LIBERTY.				
3½ 32-47	18	102-5	102-5	102-5
1st 4¼ 32-47	2	102-22	102-20	102-22
4th 4¼ 33-38	47	102-30	102-27	102-29
4th 4¼ r 33-38	1	102-25	102-25	102-25
TREASURY.				
4¼ 47-52	31	110-8	110	110
4 44-54	2	106-6	106-2	106-2
3¾ 46-56	21	104-10	104-4	104-4
3⅜ 40-43 June	10	101-22	101-17	101-22
3⅜ 43-47	2	101-20	101-16	101-20
3¼ 41	62	100-31	100-29	100-29
3¼ 46-49	208	100	99-29	99-29
3 51-55	70	98-24	98-20	98-21

Quotations on all United States Government bonds are in dollars and thirty-seconds of a dollar. That is, for instance, a sale printed 99.24 means $99 and 24 thirty-seconds of a dollar and not $99.24. †Matured bonds.

BOND MARKET AVERAGES.
(Copyright, Standard Statistics Co.)

	20 Ind'ls.	20 Rails.	20 Util.	60 Total.
Saturday	73.4	78.4	79.3	75.4
Friday	73.3	73.8	79.4	75.5
Week ago	73.8	75.0	80.2	76.3
Month ago	75.5	80.7	84.0	80.0
*April 18	60.7	57.8	74.2	64.2
Year ago	65.9	71.1	84.6	73.8
Year ago	65.9	71.1	84.6	73.8
2 years ago	72.7	83.7	91.8	82.7
3 years ago	94.1	109.4	100.8	101.4
High, 1933	77.1	84.9	88.5	83.5
Low, 1933	58.3	57.0	74.1	63.6
High, 1932	71.3	78.0	86.2	78.1
Low, 1932	53.2	47.4	70.9	57.5
High, 1931	90.4	105.7	101.5	98.7
Low, 1931	62.3	62.3	80.2	68.5
High, 1930	94.9	109.8	101.4	101.8
Low, 1930	83.1	97.4	96.6	92.6
High, 1929	95.3	106.0	98.8	99.9
Low, 1929	94.4	100.8	96.0	98.3

*Day before President suspended gold payments.

BAR GOLD AND SILVER, MONEY

The St. Louis Clearing House Association reported clearings for Sept. 30, 1933, $8,500,000; corresponding day last year, $10,200,000; this year, $2,117,500,000; corresponding period a year ago, $2,353,400,000. Repuort of debits for Sept. 29, 1933, were: Debits to individual accounts, $15,100,000; total to date, $3,515,100,000; debits to bank and bankers' accounts, $6,900,000; total to date, $1,526,800,000; combined debits to individual and bank and bankers' accounts, $22,000,000; total to date, $5,041,900,000.

NEW YORK, Sept. 10.—Bar silver steady, ⅛ higher at 39⅝.

WASHINGTON, Sept. 30.—Today's newly mined gold price was announced by the Treasury at $31.46, an advance of 13 cents as compared with yesterday's quotation.

WASHINGTON, Sept. 30.—The position of the Treasury Sept. 28 was: Receipts $9,284,459.04; expenditures $9,482,420.25; balance $1,170,239,484.47. Customs receipts for the month $30,916,066.27. Receipts for fiscal year to date (since July 1) $659,033,548.49; expenditures $872,000,198.47 (including $287,352,318.53 emergency expenditures); excess of expenditures $212,965,649.98. Receipts for Sept. 28, 1932 (comparable date last year) $3,987,957.68; expenditures $6,112,940.38; net balance $869,104,909.10; custom receipts for the month $23,398,958.50. Receipts for fiscal year $422,483,565.46; expenditures $820,792,728.79; excess of expenditures over receipts $398,309,163.33, exclusive of $278,256,349.18 expended for the Reconstruction Finance Corporation.

LONDON, Sept. 30.—Bar gold 133s 1d; (U. S. Treasury equivalent $31.46) money ⅜ per cent. Discount rates—short bills 9-16; three month bills ⅝-11-16 per cent.

LONDON, Sept. 30.—Bar silver quiet, unchanged at 18 7-16d.

NEW YORK, Sept. 30.—Silver futures closed strong 25 to 65 higher; sales 1,575,000 ounces.

	High.	Low.	Close
Oct.	40.00	39.90	40.05b
Dec.	40.47	40.10	40.45
Jan.	.....	.....	40.70b
March	41.20	40.90	41.15b
May	41.70	41.45	41.70
July	.....	.....	42.20n

PRODUCE ELSEWHERE

NEW YORK, Sept. 30.—Butter, 7614, firmer, creamery, higher than extras 24¾@25½c; extra (92 score) 24¼@24½; firsts (87 to 91 score) 19@23½c; centralized (90 score) 21¾c.

Cheese, 40,069, quiet, unchanged.

Dressed poultry weak, prices unchanged. Live poultry steady, freight prices unchanged, express unquoted.

NEW YORK, Sept. 30.—Eggs, 10,143, steady, mixed colors unchanged.

Eggs, 10,143, steady, mixed colors unchanged.

All white and brown eggs unchanged.

CHICAGO, Sept. 30.—Poultry, live, 10 trucks, steady, prices unchanged.

Butter, 10,784; firm; creamery, specials (93 score), 23½@24¼c; extras (92), 23@¼c; extra firsts (90-91), 20½@22c; firsts (88-89), 18@19c; seconds (86-87), 16½@17c; standards (90, centralized carlots), 21¼c.

Butter futures, storage standards, Dec. 22¾c.

Eggs, 4501; firm; extra firsts, cars, 18½c; local, 18c; fresh graded firsts, cars, 18c; local, 17c; current receipts, 15@16c.

Egg futures, refrigerator standards, Dec. 18⅝c.

KANSAS CITY, Mo., Sept. 30.—Eggs, 14½c.

Butter—Creamery 24c; butterfat 11@16c; packing butter 14c.

Poultry—Hens 5@8½c; roosters 4c; springs 4c; broilers 9c.

Potatoes—(U. S. Department of Agriculture)—50, On track, 207; total U. S. shipments, 796; steady, supplies moderate; demand and trading light account Jewish holiday; sacked, per cwt.: U. S. No. 1, Wisconsin cobblers, $1.35@1.45; Minnesota, North Dakota, $1.40@1.50; Red River Ohios, $1.40@1.45; Idaho russets, $1.65@1.75; Nebraska triumphs, few sales, $1.50; partly graded, $1.35@1.40.

Egg futures, refrigerator standards, Oct. 17¼c; Nov. 18c; Dec. 18¾c.

Butter futures, storage standards, Nov. 22½c; Dec. 22¾c.

Half of Regular Dividend.

CHICAGO, Sept. 30.—The Northern Indiana Public Service Co. will pay half its regular quarterly dividend on the cumulative preferred stocks Oct. 14 to stockholders of record Sept. 30. There has been no payment on common stock since June, 1932.

Dun & Bradstreet, Inc., Weekly Tabloid Review of Business

By the Associated Press.

NEW YORK, Sept. 30.—Following is a tabloid review of business reported by Dun & Bradstreet in the four divisions of wholesale and jobbing, retail trade, manufacturing and industry and collections this week, compared with the corresponding period last year. Good (G) means above; fair (F) equal to; quiet (Q); slow (S) below last year; active (A).

	Who	Ret	Mfg	Col
St. Louis	G	F	F	S
Philadelphia	G	G	A	G
Pittsburgh	F	F	A	G
Chicago	G	G	G	G
Cleveland	G	G	A	F
Detroit	F	G	A	F
Toledo	G	G	F	F
Kansas City	F	G	F	F
St. Paul	F	G	F	S
Baltimore	G	G	F	G

Comment on Business.

ST. LOUIS.—Lapse of general business progress in evidence. While farmers are receiving fair prices for most of their products, the drouth has reduced harvests to such an extent that demand from agricultural districts has come almost to a halt. Local retail sales continue to make headway, despite some resistance to the higher prices. Industrial pace slower, with many plants on reduced schedules, though practically all have signed the NRA code. Unemployment situation critical. Textile strike unsettled; shoe manufacturers have had no labor difficulties.

PHILADELPHIA.—Volume of retail sales in excess of that for the comparative period of September, 1932, despite some curtailment of buying because of unseasonable weather. Coat sales lighter; demand for dresses gaining; knitwear moving in double the volume of last year. Sales of men's clothing has reached the largest total in three years. Production of radio units has increased steadily since March. Further expansion in output of furniture. Anthracite coal production in excess of 1932 figures.

PITTSBURGH.—Department store sales in smaller volume than during August; today still above that of September, 1932. Wholesale trade slowed down by failure of bituminous coal miners to resume work. Sales of jewelry, considerably higher than last year. Industrial operations hold at about the same rate as last week, with orders somewhat more numerous. Factories producing table and decorated glassware busier. Production of plate glass for the eight months this year in excess of 60,000,000 feet, as against 52,000,000 square feet for the entire 12 months of 1932. Steel output about at last week's rate. Arrangements being completed to permit resumption of bituminous coal mining in Western Pennsylvania field next week.

CHICAGO.—Construction work continues on a surprisingly liberal scale. Hog prices easier, after touching highest level last week since May. Retail sales averaging 25 per cent above comparative record of a year ago, despite decrease in attendance at World's Fair, and less favorable weather. Production of furniture has receded from the August rate, but output still is in excess of any month since August, 1931; unfilled orders 118 per cent of current orders because of slowness of shipments. Steel schedules stepped up slightly. Retail sales reduced, but still above the 1932 total.

CLEVELAND.—Retail trade more active than a week ago, with consumer buying particularly large in such items as wearing apparel, shoes, house furnishings and electrical appliances. Price advances now have been extended. Increased consumer demand has resulted in larger orders being placed with wholesalers. Industries continuing at levels prevailing during the past few weeks. All business concerns making adjustments provided by the NRA. Full cooperation general.

DETROIT.—Slight recession in retail sales, due to seasonal influences; total largest in three years for early fall period. Marked trend toward higher-priced merchandise. Sales of automobiles reached 48,000 units, as compared with 40,000 in the week preceding. Expansion of employment continues; employment index now up to 64.7 as compared with 33.5 last March. Business, as a whole, 10 per cent above the level of September, 1932. September motor output estimated at 180,000 cars and trucks.

TOLEDO.—There has been an approximate gain in sales during past week of about 10 per cent, principally in department stores. Neighborhood stores do not show any material improvement. Slight increase in employment total of 51 local plants; many small industries have put additional men to work. Glass industry working at high level; foundry and machine shops have increased schedules. Railroads report larger tonnage and have increased employment.

KANSAS CITY.—Wholesale orders thus far in September below expectations; fewer buyers in the market; mail orders plentiful for fill-in requirements. Warm weather has retarded movement of fall goods in retail channels. Sales in agricultural districts lower; new mark-ups on retail goods claimed to be out of proportion to quotations on farm products. Bank reopenings held vital to trade expansion. NRA rulings have increased local employment. Deposits of leading banks holding steady; demand for money still light. Hog prices during week reached peak level of the last two years; advances $2.25 from low December, 1932.

ST. PAUL.—Retail trade held up well during the week and in spite of the warm weather there was a good movement of coats and other winter apparel. At wholesale there was a slight tendency to lag, but a substantial amount of back orders and current shipments went out.

BALTIMORE.—Over $800,000 allotted for improvements to army camps in this state, the improvements to be made immediately. About $700,000 being spent for improvements, additions and power lines at Safe Harbor Hydroelectrix power plant. September department store sales running slightly below August, but volume is higher than that of September a year ago. Wholesale orders for hardware 50 per cent above those of 1932. Automobile sales about on a par with the good level of August.

Chicago Stock Market

CHICAGO, Sept. 30. — Following is a complete list of securities traded in on the Chicago Stock Exchange today, giving sales, high, low and closing prices. Stock sales in full. Bond sales (000) omitted:

SECURITY.	Sales	High.	Low.	Close.
STOCKS.				
Asbestos Mf ½g	50	3¼	3¼	3¼
Bastian Bless	50	5⅛	5⅛	5⅛
Bendix Av	300	15½	14⅞	15
Berghoff Br 1.20	500	11½	11	11½
Borg Warner	850	15¼	14½	15⅛
Brown F & W A	50	6½	6½	6½
do B	100	2⅜	2⅜	2⅜
Bruce (E L)	100	13⅛	13	13⅛
Butler Bros	300	3⅜	3¼	3⅜
Castle A M	50	11	11	11
C Ill Pub S pf 2	10	20⅜	20⅜	20⅜
Chi & N W	100	8⅜	8⅜	8⅜
Chi Corp	350	2⅝	2⅜	2⅜
do pf 1	200	24	24	24
Chi N Sh&M pf	20	¼		¼
Cities Serv	900	2⅜	2¼	2¼
Com'wlth Edis 4	150	45	44⅞	44⅞
Cord Corp .30g	700	9¼	8⅞	9¼
El Household 1g	100	10½	10½	10½
Gen Household	450	17⅛	16⅞	17⅛
Gt Lakes Airc	200	½	½	½
G Lakes Dredge1	300	15⅛	14⅞	15⅛
Grigsby Grun	400	2	2	2
Kalamazoo St ½g	50	20	20	20
Kingsb Brew .70b	100	9⅛	9¼	9¼
Lib McN & L	50	4	4	4
Lynch Corp 1	200	33⅜	32	33⅜
Marsh Field	350	15⅜	15⅛	15⅜
McGraw Elec	100	4¼	4¼	4¼
McWill Dred ½g	50	13½	13½	13½
Meadows Mf ½g	400	26	24½	25¼
Mid West Util	500	¼	¼	¼
Nat Ser Inv	100	1½	1½	1½
Nat Union Radio	300	1½	1½	1½
Noblitt Sp ½g	300	26	24½	24½
Norwest Bancorp	100	5⅛	5⅛	5⅛
Oshkosh Over 1g	30	4⅝	4½	4½
Potter Co	200	3⅜	3⅜	3⅜
Prima Co ½g	100	16	16	16
Quaker O 5b	20	125	125	125
do pf 6	30	115½	115½	115½
Sangamo El	50	6⅛	6⅛	6⅛
Sears Roeb	450	40	37⅞	40
Swift & Co	550	17	16⅞	17
Swift Int 2	200	25	25	25
Util & In pf	100	4	4	4
Vortex Cup ½	50	6½	6½	6½
Wahl Co	100	1⅛	1⅛	1⅛
Walgreen 1	300	17½	17	17½
Zenith Rad	200	2⅛	2⅛	2⅛
BONDS.				
Chi Ry 5 27 ctf	3	54⅜	54⅜	54⅜

BUTTER, EGGS AND POULTRY

Egg, poultry and butter markets for Sept. 30, as reported by the "St. Louis Daily Market Reporter":

Prices quoted below are paying prices to shippers and truckers, delivered to store door of commission merchants, or receiver, non-commission basis:

Ducks were ½c higher at 5c and 7c.

EGGS — Missouri No. 1, 16½c; standards, 18½c; undergrade, 11@12c.

FOWLS — Light (under 5 lbs.), 7½c; heavy (5 lbs. and over), 10c; leghorns, 6c; No. 2 3c.

SPRING CHICKENS — Colored, 3 lbs and over, 9c; colored and white rocks, medium, 9c; Arkansas white rocks and wyandottes, 3 lbs and over, 10c; leghorn springs, 2 lbs and up, 7½c; broilers, 2 lbs and under, 10c; leghorns, orpingtons and blacks, 9c; No. 2 and barebacks, 5@6c.

DUCKS—Spring (4 lbs and over), 7c; small, dark and old, 5c.

GEESE—Spring, 8 lbs and over, 5½c; old 4c.

GUINEAS — Old, per dozen, $1.75; spring, over 2 lbs., $3; 1½-2 lbs., $2.25

ROOSTERS—5c; leghorns 4c.

TURKEYS—Hens 11c; toms 11c; No. 2, 6c; spring turkeys, 8 lbs and over, 13c; young toms, 11 lbs. and over, 13c; small spring turkeys, 10c.

FROGS—Per dozen, jumbo, $2.50; medium, $2.25; small, $1.50, and baby frogs $1.

BUTTER — Creamery extras 25c; standards 23@24c; firsts 18@19c; seconds 16@17c; packing stock, No. 1, 12c; No. 2 9@10c; cheesy or dirty less.

BUTTERFAT—No. 1 18c per lb; No. 2 3c discount.

CHEESE — Per lb: Northern twins, 15c; singles 15c; longhorns 15c; daisies 15c; prints 17c; brick 17c. Missouri and nearby, 1@1½c less.

SQUABS—Large dressed (10 lbs and up) 20c; small and dark 15c.

VEALS—Good to choice, 6¾c; medium to good 5@6c; common or poor, 4c.

LAMBS—Choice, 70 lbs and up, 6@6½c; medium, 4½@5½c; culls 3@3½c per lb. Buck lambs discounted 1c per lb. Sheep, 1@2c per lb.

MILK—Sanitary Milk Producers' Association and Pevely Dairy Co. announce that September milk prices will not be available until milk code is completed. The code is now being prepared and the price schedule to be written into it will be retroactive to Sept. 1. During August Pevely Dairy prices to their producers were $1.50 per cwt. for 4 per cent commercial milk and $2.10 per cwt. for 4 per cent selected grade A milk with all premiums earned, f. o. b. Pevely bottling plant in St. Louis. The prices were for entire supply of producers. Sanitary Milk Producers' Association announced in August that purchasers of milk through their organization were to pay $1.50 per cwt, f. o. b. St. Louis, for entire supply of 4 per cent milk and $1.35 at country stations within 50-mile area. Quotations are for milk from tuberculin-tested cows. Surplus milk is sold on butter basis.

3-Month Tire Sale Increase.

CHICAGO, Sept. 30.—Sales of its first line automobile tires increased approximately 300 per cent during the three months ending Sept. 30, as compared to the same period last year, J. D. Tew, president of the B. F. Goodrich Co., announced.

EARNINGS AND DIVIDENDS

Orders, factory productions and other business items.

By Standard Statistics Co., Inc.

NEW YORK, Sept. 30.

Comparisons in earnings are with corresponding periods previous year. In sales statements see detailed reports for changes in a number of stores, if any, on comparative dates. Also, for special charge-off, etc., if any.

AUTOMOBILE AND TRUCKS.

Continental Motors Corporation—August automobile shipments larger than during any month since it started motor car business.

CHEMICALS AND FERTILIZERS.

MISCELLANEOUS.

Crown Cork International Corporation—Class A share earnings, 6 months ended June 30, were 50 cents vs. 42 cents.

REAL ESTATE EQUIPMENT.

Colorado & Southern Ry. Co.—Net operating income 8 months $613,196 vs. $404,668.

Chicago, Indianapolis & Louisville Ry.—Net operating income, 8 months, $154,705 vs. $403,060.

New York, Ontario & Western Ry.—Common share earnings, 8 months ended Aug. 31, were 73 cents vs. 89 cents.

UTILITIES.

Laclede Power & Light Co.—Holders of voting trust certificates for common stock of company of record Sept. 5 were offered rights to subscribe to 24,981,036 additional V. T. C. pro rata to their holdings at $100 a share. Rights expire Oct. 2.

HOGS STRONG TO HIGHER AT THE NATIONAL YARDS

EAST ST. LOUIS, Sept. 30 (United States Department of Agriculture).—HOGS, 5500, including 500 through, 3000 direct; market strong to 10c higher; top $5.10; desirable 170-220 lbs., $5@5.10; claim quality $2.30@4.90; 140-160 lbs., $4.50@4.90; a few packing sows $3.15@3.40; other classes too scarce to quote. Compared with week ago 25@50c lower; heavies off most; pigs steady to 25c lower.

CATTLE, 150; calves 150; compared with close last week; native steers 40c lower; steady; Western steers 25@40c lower; mixed yearlings and heifers 30@40c; cow stuff and bulls 10@15c lower; vealers steady; stock cattle unchanged; top for the week 880 lbs yearling steers, $6.50; 1246-lb. matured steers, $6.25; Western steers, $4.75; Western heifers, $4.15; 665-lb. heifers, 6.30; 650-lb. mixed yearlings, $6.25; cows $3.75; sausage bulls $2.75; vealers $7; stock steers $4.50; bulk for week, native steers, $4.75@6.25; Western steers $3.30@4.25; Western heifers $3.40@3.90; mixed yearlings and heifers $5@6.15; cows $2.25@3.00; low cutters $1.25@1.65; stock steers $2.65@4.00.

SHEEP, 150; compared week ago; fat lambs 70@75c lower; other classes steady; week's top lambs to city butchers, $7.25; bulk for week $6@6.75; closing bulk $6@6.25; medium lambs $4.50@5.00; common throwouts $3.50@4.00; slaughter ewes mostly $2@2.75.

MISSISSIPPI VALLEY STOCKYARDS.

Mississippi Valley Stockyards at St. Louis officially reports the market as follows:

HOGS—Receipts Saturday 300. Market generally steady. Scattered sales light weights, $5.05@10; bulk 160-240s, $4.85@5.00; practically nothing else on sale. For the week market closed 35@40c lower.

CATTLE—Market finished the week little changed from a week ago. Better grades of steer and mixed yearling cattle closed somewhat stronger, possibly 25c higher while other classes were about steady, including veal calves. Best steers and yearlings during the week sold from $6 to $6.25. Good and choice steers were quotable at $5.75@6.50; medium to good, $4.75@5.50; plain to fair kinds, $3@4.75. Beef cow spread $2.50@3.00; canners and cutters, $1@2.25. Bulls were quotable from $2 to $3. Veal calves closed with a top of $6.75.

SHEEP—For the week the fat lamb market closed around 25@50c lower. Medium and throw-out grades along with aged sheep held about steady. Fat lambs closed at $6.75@7.00 to butchers and $6@25 to packers. Medium kinds, $4.50@6.00, with cull lambs $3.50@4.00. Buck lambs discounted $1 per cwt. Fat sheep ranged from $2.75 downward.

Average Cost and Weight of Hogs.

In the following table will be found a list of average cost and weight of hogs on various markets, with comparisons, as reported by the United States Department of Agriculture, East St. Louis:

	Friday. Cost.	Wt.	Week ago. Cost.	Wt.	Year ago. Cost.	Wt.
St. L.	$4.65	222	$5.03	221	$3.96	195
Chi.	4.14	250	4.70	251	3.67	253
K. C.	4.33	231	4.63	239	3.69	212
Omaha	3.70	259	4.09	299	3.38	264

American and Foreign Power

NEW YORK, Sept. 30.—American & Foreign Power Co., Inc., controlled by the Electric Bond & Share Co., in its annual report for 1932 shows net income before exchange adjustments of $7,079,033, compared with $16,246,930 in 1931. Operating revenues of subsidiaries totaled $53,137,081 for 1932, against $65,436,170 in the preceding year.

The consolidated balance sheet shows cash of $10,670,702, against $8,636,792 at Dec. 31, 1931.

Reporting at the same time for the 12 months ended March 31, the company disclosed net income before exchange adjustments of $6,222,131, compared with $13,975,858 for the 12 months ended March 31, 1932.

The company controls an extensive chain of public utility properties in foreign countries.

FIXING OF RETAIL PRICES TO BE PUT UP TO PRESIDENT

Agricultural Administrators Oppose Minimum Retail Charge on Food Unless Parity Is Assured.

PENDING CODE GOVERNS PROFITS

Provides That Stores Shall Make at Least 7.5 Per Cent on Transactions; Wholesalers 2.5.

By the Associated Press.

WASHINGTON, Sept. 30. — Whether the country's retailers will be permitted to fix minimum prices by code action probably will be decided by President Roosevelt the first of next week.

Officials of the NRA and of the agricultural adjustment administration are at odds as to the "Stop-Loss" provision incorporated in the several codes. Unless there is a last moment change of mind at NRA, the "master" retail code—affecting virtually every line of store trade except foodstuffs and drugs—will be taken to Hyde Park tomorrow with the provision in it, and a recommendation that it be tried.

A similar provision proposed by food and grocery retailers—prohibiting sales at less than a 7½ per cent mark-up over wholesale cost—is slated for flat rejection by the Farm Administration.

Both codes must receive President Roosevelt's approval. Should Johnson sign NRA's retail charter today, it would go immediately to the President. Hearings preparatory to final drafting of the grocery code do not begin until Oct. 9.

Peek Against Price-Fixing.

In making known that the code affecting food prices proposed not only a 7½ per cent minimum mark-up for retailers but also a 2½ per cent mark-up for wholesalers, farm officials disclosed that George N. Peek, administrator, has ruled out price fixing for distributers except where codes or marketing agreements assure parity prices for farm products.

The farm administration is represented as believing that on the whole, price-fixing after a commodity leaves the farmer's hands is a mistake. It has determined rather on the policy of getting middle men into marketing agreements which fix only a minimum price for farm products and a maximum price to the consumer.

The NRA has jurisdiction on the wage and hour sections of the food and grocery code and will pass on these provisions Oct. 5. Farm administrators are hopeful that their own hearings beginning four days later will develop definite provisions for improving farm prices.

Pressure on Dairy Men.

The Evansville (Ind.) milk marketing agreement, meanwhile, furnished the first concrete instance of the administration's determination to apply pressure to arrive at pacts which mean higher prices to the producer.

Distributors there, farm officials said, refused to sign an agreement which contained only the lowest price which might be paid to the producer and the highest which might be charged the consumer.

Officials said that the administration decided to put a blanket license on the milk handlers which binds them to observe the pact, anyhow. Announcement of that decision is expected today.

The agreement is effective for 30 days and a hearing is to be held then at which the distributors may present their arguments for fixed resale price schedules.

Minimum and Maximum.

Unless there is a change of attitude by farm officials, only the price to be paid the dairy farmer and the highest price which may be charged the person who buys the milk is to be allowed.

Farm prices must be lifted quickly, farm officials believe. The voluntary agreement method has been slow. Officials said it would simplify matters if an industry were told what price it might pay the producer, establish a maximum to protect the consumer in certain cases, and let competition take care of the retail price.

In checking over the voluntary agreements signed thus far, officials have come to the conclusion that in many of them the farmer got too little and the consumer paid too much.

Woman to Run for Legislature.

Special to the Post-Dispatch.

NEVADA, Mo., Sept. 30.—Mrs. W. W. Nunn, of this city was nominated by the County Democratic convention here today, as the Democratic candidate for Representative to fill the vacancy caused by the resignation of Representative R. K. Phelps. Mrs. Nunn was a member of the State Democratic Committee for six years. Her nomination is tantamount to election, as this county is heavily Democratic.

Fried Off Third Rail With Mop.

CHICAGO.—There are other uses for a mop besides cleaning up floors. Seizing a wooden mop handle, which is a non-conductor of electricity, Earl Mason pried Mary Dunk, 3 years old, from an electrified third rail, thereby saving her from death.

Rare Orchids for V. P. Queen's Bouquet



—By a Post-Dispatch Staff Photographer.

LEFT, mauve moth orchid, imported from Australia 15 years ago, with its 7-year-old "baby," grown by Shaw's Garden secret process. They will be worn with 100 other rare orchids at the Veiled Prophet ball Wednesday evening.

LOU GEHRIG, BASEBALL STAR, SECRETLY WEDS CHICAGO GIRL

Hopes to Save News Till He Knocks Out Home Run, Then Goes Hitless In Game.

NEW ROCHELLE, N. Y., Sept. 30.—Lou Gehrig, first baseman and captain of the New York Yankees, was married yesterday to Eleanor Grace Twitchell, of Chicago. The ceremony was performed by Mayor G. C. Otto, who did not announce the wedding until three hours after it had taken place.

The original plan was to have Joe Humphries, veteran sports announcer, tell the news to baseball fans after Gehrig had made a home run at the Stadium, but Gehrig made no hits.

The wedding took place at the home of Mrs. A. Falk Gehrig, the ball player's mother. The only witnesses, in addition to Mrs. Gehrig, were James Linder, Yankee club official, as best man, and Mrs. Blanche C. Austin, an aunt of the bride as matron of honor.

There was considerable secrecy about the wedding to keep the news from getting out in advance. The license was obtained just before the ceremony with the aid of Mayor Otto, who went with Gehrig and his fiance to City Clerk Eugene M. Heiney, who also was pledged to secrecy. The ball player gave his name as Henry Gehrig and said he was 30 years old. His bride is 27.

TALLULAH BANKHEAD'S SISTER CALLS OFF SEVENTH WEDDING

"Not Terribly Disappointed," Says Mrs. Eugenia Bankhead Hoyt in London.

By the Associated Press.

LONDON, Sept. 30.—The engagement of Mrs. Eugenia Bankhead Hoyt, Tallulah Bankhead's sister, to E. Kennedy McConnell, son of a retired coal magnate, was called off yesterday for an unannounced reason. Had the wedding taken place, it would have been Mrs. Hoyt's seventh.

Mrs. Hoyt recently told interviewers that if McConnell were not an ideal mate she would "have to start seeking again." When the engagement was canceled, she remarked, "I am not terribly disappointed."

She and McConnell first met several years ago, but it was not until five years later that they met again, during a Mediterranean cruise.

At the time her engagement to McConnell was announced, Sept. 12, she said: "I have been married six times, three times to Morton Hoyt, a Washington millionaire. We were last divorced in 1929; we were first married when we were both under 20."

DETROIT COMPANY LOW BIDDER FOR GATE DAM AT CANTON, MO.

Figure is $2,194,577; St. Louis Firms Offer $3,298,546 and $2,592,771.

ROCK ISLAND, Ill., Sept. 30.—The S. A. Healy Co. of Detroit was low bidder for the contract to build the Roller Gate dam at Canton, Mo., at the opening of bids this afternoon by U. S. engineers here.

The low bid was $2,194,577.54 as compared with the Government's estimate of $2,592,771.30.

There were six bidders. The Healy Company is completing the Roller Dam at the Tri-Cities. The Canton project is a short distance above the town for which it is named.

The Fruin-Colnon Construction Co., St. Louis, bid $2,298,546.76 and G. L. Tarlton, St. Louis, $3,294,820.76.

Work will be done under terms of the Public Works program with a 50-cent minimum wage and a 30-hour week. The plan and specifications call for erection of a dam with three roller gates similar to those in the Rock Island dam.

IMMIGRATION OFFICER HOLDS FRENCH WRITER

Barbusse, Who Admits He Is Communist, Detained for Several Hours.

By the Associated Press.

NEW YORK, Sept. 30.—Henri Barbusse, French writer and pacifist, was detained for several hours by immigration authorities yesterday after he avowed membership in the Communist party of France. He arrived on the Berengaria to address the American Congress Against War, which convened last night.

George McDowell, immigration inspector, detained the writer after a telephone call to Ellis Island. Miss Annette Vidal, Barbusse's secretary, also was detained.

Edward F. Corsi, Commissioner of Immigration at Ellis Island, was out of his office when McDowell asked for instructions. Corsi ordered Barbusse and Miss Vidal released when he learned what had been done.

Barbusse's most widely read book in America probably was "Le Feu," one of a series of brutally realistic books about the World War.

MRS. TALMADGE, MOTHER OF THREE MOVIE STARS, DIES

Succumbs in Hollywood, Cal., to Pneumonia That Developed From Influenza.

By the Associated Press.

HOLLYWOOD, Cal., Sept. 30.—Mrs. Margaret (Peg) Talmadge, mother of the three Talmadge sisters of the movies, Norma, Constance and Natalie, died yesterday of pneumonia that developed from influenza contracted 10 days ago.

She guided the careers of her daughters through all their phases, from the day she first took Norma to register at the old Vitagraph Studio in Brooklyn for a $25 a week job.

Mrs. Talmadge was born on Governor's Island, New York. She was the widow of Frederick Talmadge, who died in 1925.

CATTLE LIVE ON SHRUBS

Mesquite Bean Chief Resource of Stock in Texas Drouth.

By the Associated Press.

AMARILLO, Tex.—Cattlemen in the mesquite districts of the Texas Panhandle say their herds existed for weeks during the drouth this year almost entirely on mesquite beans—the heaviest crop old-timers said they had ever seen.

The mesquite is a scraggly shrub, common to the arid regions of the Southwest. The beans, sometimes a foot or more in length, grow in profusion, and are considered good feed for cattle and horses.

SAYS POLITICS IS OUT

Public Works Adviser for Eighth Region Denounces Abuses.

By the Associated Press.

KANSAS CITY, Mo., Sept. 30.—Denouncing abuses in letting public contracts, Vincent M. Miles of Fort Smith, Ark., public works adviser for the eighth region, pledged that politics would have no part in awarding projects to contractors.

"The day is past," he said, "when a contractor feels it is necessary to see some politician in order to get a contract for a public building." Civic leaders here were told that all projects must be awarded so that wages will be adequate.

WRECK ON ERIE, 14 DEATHS, LAID TO MANY ERRORS

Coroner Blames Railroad and Two Crews for Crash of Trains Sept. 5 at Binghamton, N. Y.

By the Associated Press.

BINGHAMTON, N. Y., Sept. 30.—Coroner Frank J. Hitchcock yesterday placed the responsibility of the Erie Railroad's wreck here, Sept. 5, jointly on the railroad company and the crews of the Atlantic Express and the milk train. The milk train crashed into the rear coaches of the passenger train and 14 persons were killed.

He blamed the railroad primarily for using a "destructible" wooden coach. The train crews were held in error in failure to observe the proper caution. The yardmaster also was held responsible for not warning the milk train that switching operations were being conducted ahead.

The wreck, declared Coroner Hitchcock, was "caused by a combination of errors on the part of the operators and actors who were responsible for the operation of the three trains and the switching engine involved."

Denies Rail Officers' Charge.

Hitchcock denied that Engineer M. H. King, who was at the throttle of the milk train, was fully responsible for the crash as railroad officers had previously charged. He said, however, that King was at fault "in running a little too fast and not having his train under proper control."

"In general," he stated, "the cause of the wreck was the lack of appreciation on the part of the members of the different crews and actors to fully comprehend their responsibility and the inattentiveness of the members of the crews operating trains No. 90 (a freight train on a siding), No. 8, (the passenger train), and No. Third-2 (the milk train) to observe the operating rules of the road and the neglect to exercise that degree of care and caution which existing conditions would dictate and relying for safety upon the assumption that some person other than themselves would exercise greater prudence."

Accusation Against Road.

The railroad company was blamed for allowing switching operations such as were being carried on when the Atlantic Express was stopped, and for compelling the engineer of the milk train to enter the block when the signals indicated danger.

The engineer of the passenger train was in error, Coroner Hitchcock said, in not whistling his flagman out sooner and the flagman was criticised for waiting for the engineer's signal before going back to protect the rear of his train. The fireman of the milk train was blamed for not warning Engineer King that he was going too fast.

"In my opinion," the Coroner said, "if all these functions had been 100 per cent perfect the accident would never have happened."

The Coroner's report will be submitted to the Grand Jury which meets Oct. 16 and the Grand Jury will determine whether criminal charges shall be made against members of the crews.

TWO EX-CONVICTS SENTENCED TO 12 YEARS FOR HOLDUPS

James Ealey and Elmo E. Dennis, Accused Under Henry Law, Plead Guilty.

James Ealey and Elmo E. Dennis, former convicts, were sentenced to 12 years in prison by Circuit Judge Bader yesterday, when they pleaded guilty of robbery.

They were charged, under the Henry law and as habitual criminals, with robbing Joseph J. Grote, a grocer at 3900 Wyoming street, of $15 last Aug. 11 and taking $15 from Charles Carven and $270 from William Morohn next day in a holdup of Carven's confectionery at 3154 Osceola street.

Ealey said he resided at 3122 Pennsylvania street, and Dennis gave his address as 3645 Blaine avenue.

HORSES DYING OF MALADY LIKE SLEEPING SICKNESS

Outbreak in Utah and Western Kansas; Authorities Fear It Will Spread.

By the Associated Press.

MANHATTAN, Kan., Sept. 30.—An outbreak of a disease among horses similar to sleeping sickness among human beings has been reported in Utah and Western Kansas.

Dr. W. J. Butler, state veterinarian of Montana, announced at Helena an epidemic of brain fever among horses in Utah had caused 1000 or more deaths and said the possibility of its spread into Montana was causing grave concern.

Dean R. R. Dykstra of the division of veterinary medicine at Kansas State College said veterinarians knew the disease as equine encephalomyelitis and that it was thought to be identical to the Kansas "horse plague" of 1912. He suggested that attendants use care in treating the animals.

Sixty-fourth Wedding Anniversary.

BUNCETON, Mo., Sept. 30.—Mr. and Mrs. Thompson Patterson celebrated their sixty-fourth wedding anniversary Saturday. The couple were married in Greensburg, Ind. Patterson was 86 years old April 24. His wife is 85.

SAYS U. S. POWER PROJECTS WILL BOOST PUBLIC OWNERSHIP

Kansas City Engineer Declares Cheap Energy Will Be Made Available to Municipalities.

By the Associated Press.

CHICAGO, Sept. 30.—Public ownership of utilities will be strongly stimulated, the Public Ownership Conference was told yesterday, by governmental power projects in the making. With cheap energy available from such huge plants as those contemplated in the Tennessee Valley and on the St. Lawrence, speakers told the conference, many additions can be expected to the more than 2000 American towns and cities now in the electricity business.

"To have Uncle Sam on the people's side is gratifying and reassuring," said R. E. McDonnell, Kansas City engineer. Although more than half the power plants of the country are publicly owned, smaller towns and cities make up most of the list, McDonnell said. St. Paul, Cincinnati and Atlanta, he said, are considering public ownership.

A second strong boost to municipal ownership, said McDonnell, comes from the public works program of the Federal Government. Hundreds of cities, he said, have applied for loans with which to build or take over light and power equipment.

The Government projects, Rush D. Holt, chairman of West Virginia's utility investigation committee, said, will set an example of fair rates which will have a big effect on the price of power.

FORMER STATE AUDITOR ASSAILS SUIT FOR $30,000

Thompson Says School Funds Were Paid Out in Manner Approved by Attorney General.

By the Associated Press.

JEFFERSON CITY, Sept. 30.—L. D. Thompson, former State auditor, in a statement last night assailed the grounds of a suit brought in the Cole County Circuit Court by Attorney General Roy McKittrick to recover about $30,000 allegedly paid for purposes not included in appropriations by the Legislature.

The suit alleges that Thompson, as State Auditor, permitted Charles A. Lee, State Superintendent of Schools, to expend the $30,000 for printing and supplies in violation of he law that appropriated the money to the teachers' training fund for state aid high schools offering teachers' training courses.

The American Surety Co. of New York, which furnished a $50,000 bond for Thompson, is also a defendant in the suit.

The suit alleges that the money was paid illegally to the Botz Printing Co.

Thompson said: "Whatever sums of money were expended by Mr. Lee for printing in connection with the teachers' training schools, were paid on the authority of an opinion of the Attorney General of the State of Missouri."

SPECIAL SESSION TO HELP NEW YORK CITY'S FINANCES

Gov. Lehman Announces He Will Convene Legislature Within Few Days.

NEW YORK, Sept. 30.—Gov. Herbert H. Lehman announced from his sick bed last night that he would call a special session of the Legislature within a few days to adopt legislation permitting application of a plan for rehabilitating the finances of New York City.

The Governor said he had received assurances from the city administration, banks and leaders of the Legislature that they agree to the plan as formulated in the series of conferences in which Gov. Lehman took part.

Meanwhile Samuel Untermyer, economic adviser of the administration, called on the municipal Government for drastic economies.

Gov. Lehman is under doctor's orders of strict rest and quiet for several days following a sudden attack of appendicitis Thursday night.

EX-PRESIDENT CALLES NAMED FINANCE MINISTER OF MEXICO

Takes Office Vacated by Alberto J. Pani; Marte R. Gomez Is Assistant.

By the Associated Press.

MEXICO, D. F., Sept. 30.—FormerPresident Plutarco Elias Calles re-entered active political life yesterday for the second time since he left the presidency in 1928, accepting appointment as Minister of Finance, succeeding Alberto J. Pani, who resigned Thursday night.

Marte R. Gomez, minisetr of agriculture in 1929 and 1930 and a member of the Mexican Delegation to the World Economic Conference, was named assistant to Calles.

PUERTO RICAN STUDENTS TRY TO SEND PROTEST TO PRESIDENT

By the Associated Press.

SAN JUAN, Puerto Rico, Sept. 30.—Students yesterday attempted to carry to President Roosevelt a protest Gov. Robert H. Gore refused to receive against his appointment of a Socialist, Rafael Alonzo Torres, as university trustee.

A student council drafted the message to the President through the Bureau of Insular Affairs, asserting that the Governor's action had created a serious situation, with students threatening a general strike.

Dr. Samuel Franklin Adams Dies.

WHITE PLAINS, Sept. 30.—Dr. Samuel Franklin Adams, specialist in internal medicine and until two years ago head of the metabolism division of the Mayo Clinic in Rochester, Minn., died of acute pneumonia yesterday. He was 37 years old.

Women in Alienation Suit, Husband Whose Love Is Valued at $4,000,000



MRS. HELEN VOGEL STERN (left), whose suit for $4,000,000 against MRS. RUTH ERLANGER NATHAN (right) of Elberon, N. J., charged with alienating the affections of her husband, ALLISON L. S. STERN (center), was brought to trial Sept. 27 in the New York Supreme Court, outside which these snapshots were made.

4 GERMAN REDS TO PRISON FOR LEARNING BOMB-MAKING

Sentenced to 18 to 36 months Under High Treason and Explosives Law.

By the Associated Press.

LEIPZIG, Germany, Sept. 30.—Four young Communists of Kettwig were sentenced yesterday to prison for 18 to 36 months for preparing high treason and breaking the explosives law. They were convicted of receiving training in bomb-making and throwing on information supplied by persons they had attempted to enlist as members of the Red Front.

No Excess Tax on U. S. Bonds.

WASHINGTON, Sept. 30.—Guy T. Helvering, Commissioner of Internal Revenue, ruled yesterday interest on Government bonds is not subject to the excess-profits tax under the Industrial Recovery Act's new tax schedules.

ESCAPING DEATH FOR BITING, DOG IS KILLED FOR BARKING

Sandy, Whose Owner Defied Pittsburg Courts to Save Animal, Shot by Policeman.

By the Associated Press.

PITTSBURGH, Pa., Sept. 30.—Sandy, a dog that escaped a death sentence because its owner defied the courts, was killed yesterday by a policeman.

Sandy, a brown and white shepherd, bit a 12-year-old boy six months ago and a Justice of the Peace ordered Frank Sechan, the owner, to kill the animal. Sechan refused. The case went to the county courts. Again Sechan was ordered to execute the dog and again he refused. He was sentenced to six months in jail for contempt of court, but was released pending an appeal.

Yesterday frightened school children called a policeman when Sandy frightened them by barking and the policeman shot the dog.

Striking Grape Pickers Arrested.

By the Associated Press.

LODI, Cal., Sept. 30. — Eleven striking grape pickers were arrested here yesterday after picketing of vineyards in the district had been started by 300 strikers. Seven of those held were charged with conspiracy to obstruct the law and bail was set at $3000 each pending hearings set for Oct. 23. The other four were accused of trespassing.

CHECK ON SPECULATION IN STOCKS PLANNED

Administration Officials Propose Special Committee to Draft Legislation.

By the Associated Press.

WASHINGTON, Sept. 30.—A special advisory committee is being planned by the Roosevelt administration to work out legislation by which it hopes to check violent price fluctuations on the New York Stock Exchange.

Plans for establishing the committee were formulated yesterday by Roosevelt aids in several Federal agencies. They said congressional action would be necessary.

Control of the exchange was said by several administration key men to be necessary to prevent speculative excesses that shattered public confidence.

Under the tentative proposals, the committee would study stock market practices, and its membership would work out a bill for presentation to the next Congress.

Several administration men said the aim of regulation would be to prevent wild fluctuations and to guard against market rigging and pool trading.

SOVIET THREATENS TO PUBLISH EVIDENCE AGAINST JAPANESE

Says It Has Documents Showing Plot to Seize Chinese Eastern Railway.

MOSCOW, Sept. 30.—The Foreign office last night circulated a diplomatic declaration conveying a threat to publish documents the Government claims to have showing the responsible Japanese leaders of the Manchurian administration were fostering a plot for the seizure of the Chinese Eastern Railway.

The declaration was made by Soviet Ambassador Urenieff to Foreign Minister Hirota in Tokio this week.

The memorandum declared the arrests Sept. 24 of several Soviet officers of the railroad were made as the result of a plan hatched by the Japanese Military mission at Harbin to drive out the Soviet administrators.

$2,000.00 IN CASH PRIZES

• • • Offered in 1933 FOOTBALL SCORES COMPETITIONS

Details in the Sports Section of the

POST-DISPATCH Tomorrow

THIRTEEN

SPO

The On

PAGES 1—4B

DEAN WEAK

WHITE SOX 3, BROWNS 0, AFTER 6 1-2 INNINGS

By a Special Correspondent of the Post-Dispatch.

CHICAGO, Sept. 30.—It was hot and sultry and threatening to rain when the Browns went into action this afternoon against the White Sox. This was the first of a series of two games that will end the season.

It was ladies' day, also father and son day at Comiskey Park and host of school kids were on hand making a total of about 10,000 fans. It was estimated that about 1000 of them, mostly fathers, had paid to get in.

For the Browns Irving Hadley was on the mound and Sad Sam Jones started for the White Sox. Sam expected to pitch only three or four innings, to prime himself for the city series next week against the Cubs.

Manager Hornsby of the Browns announced that he will leave here tomorrow night for New York to be present in the interest of the Browns at the drafting session. He not only expects to land a prize in the draft, but will open negotiations with rival clubs for a lot of trading this winter.

The game:

FIRST INNING—BROWNS — Scharein flied to Stoneham. Hayes threw out West. Reynolds popped to Kress.

WHITE SOX—Stoneham popped to Scharein. Hadley tossed out Haas. Dykes flied to Reynolds.

SECOND—BROWNS — Campbell flied deep to Haas. Melillo singled to center. Gullic flied to Stoneham. Hayes threw out Shea.

WHITE SOX—Swanson flied to Campbell. Appling flied to West. Kress popped to Melillo.

THIRD — BROWNS—Levey was called out on strikes. Appling threw out Hadley. Scharein singled to left. West fouled to Kress.

WHITE SOX—Melillo threw out Hayes. Levey threw out Berry. Jones flied deep to West.

FOURTH—BROWNS — Durham went in to pitch for the White Sox. Reynolds flied to Swanson. So did Campbell. Hayes threw out Melillo.

WHITE SOX — Stoneham was safe on Levey's low throw. Haas fouled to Scharein. Dykes popped to Scharein, Swanson popped to Melillo.

FIFTH—BROWNS — Bocek replaced Stoneham in left field and Rhyne replaced Dykes at third for Chicago. Gullic struck out. Shea flied to Bocek. Levey fanned.

WHITE SOX—Levey threw out Appling. Kress singled past Levey. Hayes singled to right, sending Kress to third. Berry walked, filling the bases. Durham struck out. Boseck singled to third, Kress scoring. Haas was safe at first when his roller went through Melillo, Hayes and Berry scoring and Boseck going to third. Rhyne popped to Melillo. THREE RUNS.

SIXTH—BROWNS—Hadley flied to Haas. Scharein doubled to right. Hayes threw out West, Scharein going to third. Reynolds walked. Campbell struck out.

WHITE SOX—Levey threw out Swanson. Reynolds made a great running one-hand catch of Appling's fly. Kress popped to Levey.

SEVENTH—BROWNS — Lyons went in to pitch for Chicago. Hayes threw out Melillo. Appling threw out Gullic. Hayes threw out Shea.

REIS WINS ALL HEATS AT OUTBOARD REGATTA FOR PRESIDENT'S CUP

By the Associated Press.

WASHINGTON, Sept. 30.—George Reis of Lake George, N. Y., today captured the final 15-mile heat of the President's cup race, giving him a clean sweep in all three heats and possession of the prized trophy.

SCORE B

BROWNS AT CHICAGO.

BROWNS AT C	0 0 0 0 0 0
CHICAGO.	0 0 0 0 3 0

Browns

(6 1-2 BR

Scharein 3b	
West cf	
Reynolds lf	
Campbell rf	
Melillo 2b	
Gullic 1b	
Shea c	
Levey ss	
HADLEY P	
Total	2

WHIT

Stoneham lf	
Bocek lf	
Haas cf	
Dykes 3b	
Rhyne 3b	
Swanson rf	
Appling ss	
Kress 1b	
Hayes 2b	
Berry c	
JONES P	
DURHAM P	
LYONS P	
Total	

EQUIPOI BEATEN IS O

HAVRE DE 30.—C. V. W wound up his r day by finishi Coe's Osculato the $10,000 Ha Handicap. A. finished third.

In seeking vi Grace, Equip sought a vic make him seco money winner.

The five-yea is to be sent to will begin his

The highly-fa ble's Dark Sec Equipoise in th finished out of

The

Club.	W
New York	
Pittsburgh	
Chicago	
CARDINALS	
Boston	
Brooklyn	
Philadelphia	
Cincinnati	

AMERI

Club.	W
Washington	
New York	
Philadelphia	
Cleveland	
Detroit	
Chicago	
Boston	
BROWNS	

Tomorr

NATIO

Chicago at St
Pittsburgh at
Philadelphia a
New York at

AMER

Browns at C
Philadelphia
Cleveland at
Boston at Ne

Yester

NATIO

Boston 4, Br
Only game

AMER

Washington 8,
Only game

THIRTEEN KIDNAPERS CONVICTED IN LUER AND URSCHEL CASES

See Page One News Section

SPORT FINAL
ST. LOUIS POST-DISPATCH

The Only Evening Newspaper in St. Louis With the Associated Press News Service

PAGES 1—4B | ST. LOUIS, SATURDAY, SEPTEMBER 30, 1933. | PRICE 2 CENTS.

DEAN WEAKENS IN 6TH AND CARDS LOSE TO CUBS, 12 TO 2

CHECK ON SPECULATION IN STOCKS PLANNED

Administration Officials Propose Special Committee to Draft Legislation.

By the Associated Press.

WASHINGTON, Sept. 30.—A special advisory committee is being planned by the Roosevelt administration to work out legislation by which it hopes to check violent price fluctuations on the New York Stock Exchange.

Plans for establishing the committee were formulated yesterday by Roosevelt aids in several Federal agencies. They said congressional action would be necessary.

Control of the exchange was said by several administration key men to be necessary to prevent speculative excesses that shattered public confidence.

Under the tentative proposals, the committee would study stock market practices, and its membership would work out a bill for presentation to the next Congress.

Several administration men said the aim of regulation would be to prevent wild fluctuations and to guard against market rigging and pool trading.

SOVIET THREATENS TO PUBLISH EVIDENCE AGAINST JAPANESE

Says It Has Documents Showing Plot to Seize Chinese Eastern Railway.

MOSCOW, Sept. 30.—The Foreign office last night circulated a diplomatic declaration conveying a threat to publish documents the Government claims to have showing the responsible Japanese leaders of the Manchurian administration were fostering a plot for the seizure of the Chinese Eastern Railway.

The declaration was made by Soviet Ambassador Urenieff to Foreign Minister Hirota in Tokio this week.

The memorandum declared the arrests Sept. 24 of several Soviet officers of the railroad were made as the result of a plan hatched by the Japanese Military mission at Harbin to drive out the Soviet administrators.

Striking Grape Pickers Arrested.

By the Associated Press.

LODI, Cal., Sept. 30. — Eleven striking grape pickers were arrested here yesterday after picketing of vineyards in the district had been started by 300 strikers. Seven of those held were charged with conspiracy to obstruct the law and bail was set at $3000 each pending hearings set for Oct. 23. The other four were accused of trespassing.

WHITE SOX 3, BROWNS 0, AFTER 6 1-2 INNINGS

By a Special Correspondent of the Post-Dispatch.

CHICAGO, Sept. 30.—It was hot and sultry and threatening to rain when the Browns went into action this afternoon against the White Sox. This was the first of a series of two games that will end the season.

It was ladies' day, also father and son day at Comiskey Park and host of school kids were on hand making a total of about 10,000 fans. It was estimated that about 1000 of them, mostly fathers, had paid to get in.

For the Browns Irving Hadley was on the mound and Sad Sam Jones started for the White Sox. Sam expected to pitch only three or four innings, to prime himself for the city series next week against the Cubs.

Manager Hornsby of the Browns announced that he will leave here tomorrow night for New York to be present in the interest of the Browns at the drafting session. He not only expects to land a prize in the draft, but will open negotiations with rival clubs for a lot of trading this winter.

The game:

FIRST INNING—BROWNS — Scharein flied to Stoneham. Hayes threw out West. Reynolds popped to Kress.

WHITE SOX—Stoneham popped to Scharein. Hadley tossed out Haas. Dykes flied to Reynolds.

SECOND—BROWNS — Campbell flied deep to Haas. Melillo singled to center. Gullic flied to Stoneham. Hayes threw out Shea.

WHITE SOX—Swanson flied to Campbell. Appling flied to West. Kress popped to Melillo.

THIRD — BROWNS—Levey was called out on strikes. Appling threw out Hadley. Scharein singled to left. West fouled to Kress.

WHITE SOX—Melillo threw out Hayes. Levey threw out Berry. Jones flied deep to West.

FOURTH—BROWNS — Durham went in to pitch for the White Sox. Reynolds flied to Swanson. So did Campbell. Hayes threw out Melillo.

WHITE SOX — Stoneham was safe on Levey's low throw. Haas fouled to Scharein. Dykes popped to Scharein, Swanson popped to Melillo.

FIFTH—BROWNS — Bocek replaced Stoneham in left field and Rhyne replaced Dykes at third for Chicago. Gullic struck out. Shea flied to Bocek. Levey fanned.

WHITE SOX—Levey threw out Appling. Kress singled past Levey. Hayes singled to right, sending Kress to third. Berry walked, filling the bases. Durham struck out. Boseck singled to third, Kress scoring. Haas was safe at first when his roller went through Melillo, Hayes and Berry scoring and Boseck going to third. Rhyne popped to Melillo. THREE RUNS.

SIXTH—BROWNS—Hadley flied to Haas. Scharein doubled to right. Hayes threw out West, Scharein going to third. Reynolds walked. Campbell struck out.

WHITE SOX—Levey threw out Swanson. Reynolds made a great running one-hand catch of Appling's fly. Kress popped to Levey.

SEVENTH—BROWNS — Lyons went in to pitch for Chicago. Hayes threw out Melillo. Appling threw out Gullic. Hayes threw out Shea.

REIS WINS ALL HEATS AT OUTBOARD REGATTA FOR PRESIDENT'S CUP

By the Associated Press.

WASHINGTON, Sept. 30.—George Reis of Lake George, N. Y., today captured the final 15-mile heat of the President's cup race, giving him a clean sweep in all three heats and possession of the prized trophy.

SCORE BY INNINGS

BROWNS AT CHICAGO.

0 0 0 0 0 0 0

CHICAGO.

0 0 0 0 3 0

Browns Box Score

(6 1-2 Innings)

BROWNS.	AB	R	H	O	A	E
Scharein 3b	3	0	2	3	0	0
West cf	3	0	0	2	0	0
Reynolds lf	2	0	0	2	0	0
Campbell rf	3	0	0	1	0	0
Melillo 2b	3	0	1	3	1	1
Gullic 1b	3	0	0	5	0	0
Shea c	3	0	0	1	0	0
Levey ss	2	0	0	1	3	1
HADLEY P	2	0	0	0	1	0
Total	24	0	3	18	5	2

WHITE SOX.	AB	R	H	O	A	E
Stoneham lf	2	0	0	2	0	0
Bocek lf	1	0	1	1	0	0
Haas cf	3	0	2	2	0	0
Dykes 3b	2	0	0	0	0	0
Rhyne 3b	1	0	0	0	0	0
Swanson rf	3	0	0	2	0	0
Appling ss	3	0	0	0	2	0
Kress 1b	3	1	1	10	0	0
Hayes 2b	2	1	1	0	6	0
Berry c	1	1	0	4	0	0
JONES P	1	0	0	0	0	0
DURHAM P	1	0	0	0	0	0
LYONS P	0	0	0	0	0	0
Total	23	3	3	21	8	0

EQUIPOISE AGAIN BEATEN; WINNER IS OSCULATOR

HAVRE DE GRACE, MD., Sept. 30.—C. V. Whitney's Equipoise wound up his racing career here today by finishing second to W. R. Coe's Osculator in the renewal of the $10,000 Havre De Grace Cup Handicap. A. C. Bostwick's Mate finished third.

In seeking victory at Havre De Grace, Equipoise's owners had sought a victory which would make him second largest American money winner.

The five-year-old son of Pennant is to be sent to Kentucky where he will begin his career in the stud.

The highly-favored Wheatley Stable's Dark Secret, which trounced Equipoise in the Belmont Gold Cup, finished out of the money.

The K Table

NATIONAL LEAGUE.

Club.	Won.	Lost.	Pct.	Win.	Lose.
New York	90	60	.600	.603	.596
Pittsburgh	85	67	.559	.562	.556
Chicago	84	68	.553	.556	.549
CARDINALS	82	69	.543	.546	.539
Boston	82	70	.539	.542	.536
Brooklyn	64	87	.424	.428	.421
Philadelphia	59	91	.393	.397	.391
Cincinnati	58	92	.387	.391	.384

AMERICAN LEAGUE.

Club.	Won.	Lost.	Pct.	Win.	Lose.
Washington	99	52	.653	.656	.649
New York	90	58	.608	.611	.604
Philadelphia	78	70	.527	.530	.523
Cleveland	75	74	.503	.507	.500
Detroit	73	79	.480	.484	.477
Chicago	65	83	.439	.443	.436
Boston	61	85	.418	.422	.415
BROWNS	55	94	.369	.373	.367

Tomorrow's Schedule.

NATIONAL LEAGUE.

Chicago at St. Louis.
Pittsburgh at Cincinnati.
Philadelphia at Boston.
New York at Brooklyn.

AMERICAN LEAGUE.

Browns at Chicago.
Philadelphia at Washington.
Cleveland at Detroit.
Boston at New York.

Yesterday's Results.

NATIONAL LEAGUE.

Boston 4, Brooklyn 1.
Only game scheduled.

AMERICAN LEAGUE.

Washington 8, New York 5.
Only game scheduled.

OUTSIDERS WIN FIRST 4 RACES AT FAIRMOUNT; $172 'DOUBLE'

FAIRMOUNT PARK RACING RESULTS

Weather clear; track good.

FIRST RACE—One mile:
Betty Shinn (Jacobs) .. 11.44 5.18 3.32
Cloido (Wall) .. 12.56 4.76
Centennial (Brown) .. 3.10
Time—1:43 4-5. River Lee, Cuban Pete Issued, Rave, Shackleford, Friend John and Stars and Stripes also ran.

SECOND RACE—Six furlongs:
Lavender Lady (Taylor) 19.88 9.10 6.52
Miss Chilla (Watson) .. 6.10 5.04
Helen Green (Hanka) .. 12.70
Time, 1:15 2-5. Orange Girl, xOlive A., Watahorse, The Dipper, Solus, xSeventeen Sixty, Big Blue, xEye White, Gertrude V. also ran. *Field.

THIRD RACE—Six furlongs:
Wild West (Knee) .. 20.64 9.48 6.16
Winged Wind (Dyer) .. 6.08 4.22
xJessie Coppage (Mills) .. 4.36
Time, 1:16. xJuggernaut, Bob Up, Stabilizer, Goldie Belle, Miss N., Conlan, Whizzing D., xAusterlitz II, Live right and Trysabit also ran. xField.

FOURTH RACE—Five and one-half furlongs:
Just Buck (Boganowski) .. 17.08 7.36 4.86
Pass Order (Sylvester) .. 4.38 3.80
Draha (Clemons) .. 4.84
Time, 1:08 4-5.
The Nile, Chianti, Benefit, Dorsays and Alamas also ran.

FIFTH RACE—Louis Dear won; Toltec second and Gurgler third.

SCRATCHES.

Second race—Thunderdrop, L. E. Komorous, Honest Lad, Bob's Luck, Tat. Third—Dixie Binder, Barbarossa, Sporting Maudie, Lugen Luggage, Golden Storm. Fourth—Elfne Nielson. Sixth—Lady Emily, Race Extra, Lugano, Giggle Box. Seventh—Allegretto, Darkest Hour, Sunny Bob. Eighth—Emmaline H., Astrakhan, Searington.

By Damon Kerby

FAIRMOUNT TRACK, Sept. 30. —Mrs. F. Swain's Just Buck, with Willie Boganowski in the saddle, won in the five and a half furlong fourth race here this afternoon before 10,000 spectators—after taking the lead away from the favored Pass Order after turning into the home stretch.

Pass Order was second by a half length at the wire and Draha was four lengths farther back in third place. The winner was timed in 1:08 4-5 and paid $17.08 for $2.

Lavender Lady, four-year-old daughter of Master Charlie, carried the racing colors of E. Pease to victory in the second race scoring over 11 other platers at a distance of six furlongs. With Doublin Taylor up, Lavender Lady broke on top in the large field, and except for a brief time in the back stretch, when Helen Green forged to the front held sway the entire time.

Miss Chilla was second at the wire by four lengths with Helen Green third. The winner ran the six furlongs in 1:15 2-5 and overlooked by most of the bettors, paid $19.88 for $2.

Wild West Pays $20.64.

Wild West, another outsider, scored his second consecutive victory when he led home 11 other platers in the six-furlong third race. Whizzing D. took an early lead, but before the field reached the far turn Wild West, never far back, pulled ahead and then maintained his advantage to the finish. Winged Wind, the favorite, was second by three-quarters of a length, and Jessie Coppage was third. Wild West paid $20.64 and was clocked in 1:16.

With Lavender Lady and Wild West as the winning combination, the "daily double" paid $172.76.

There were 5174 tickets sold in the special pool and 56 were winners, it was announced.

F. L. Everitt's Betty Shinn was an easy winner in the one mile first race, in which 10 three-year-olds and upward competed. With Jockey Joe Jacobs up, Betty Shinn took the lead rounding the clubhouse turn and stayed in front thereafter, crossing the wire a winner by five lengths. Cloido, an outsider, was second, and the favorite, Centennial, was a length and a half farther back for third. The winner was timed in 1:43 4-5 over the "good" track and paid $11.44.

Conzelman's 'New Deal' Bears to Open Season; M'Kendree Is Opponent

With alumni, undergraduates and player enthusiasm higher than for many years, Head Coach Jimmy Conzelman's "New Deal" Washington University Bears tonight will open their season with the McKendree College team from Lebanon, Ill., "in the other corner." The game, to be played at Francis Field, will start at 8 p. m.

Tonight will see more than just an opening football game. It will be the first real test of the first real football system Washington U. has had for a decade. The whole university is sport-conscious and old grads who, bowed by years of watching Washington teams defeated on the gridiron, had given up the sport, will be out in full force with reinforced enthusiasm and hope. One record already has been broken. The season ticket record previously was some 56; right now, with only partial returns in, over 1300 have been sold.

Prospects Excellent.

And, unless all signs fail, the Washington team will be worthy of the enthusiasm and hope it has aroused. It is not tremendously heavy—but heavy enough; it hasn't any Charley Paddocks in the backfield—but it is fast enough. It hasn't the greatest reserve in the world—but it has reserve enough with the spirit the reservists have shown. It is a well-coached team; there will be no debacles this season, no matter how many defeats.

There will be some defeats, of course. It would be too much to ask any team still in the formative throes to go undefeated through a schedule which includes such teams as Illinois, Chicago, Missouri, Creighton and St. Louis U. But defeat will come only after the hardest kind of battling and, after all, that is what intercollegiate football is supposed to teach—the spirit of battle, of never-quit and of "taking arms against a sea of troubles and, by opposing, end them."

Nor have the Bears picked an easy enemy with whom to open the season. A year ago, McKendree came to Francis Field and left with the victorious end of a 13-6 decision. The present-day Bears are not claiming much, perhaps, but they are claiming that the defeat will be avenged tonight.

So far as weight goes, there is little to choose between tonight's opponents.

In total poundage of the starting teams, there is a difference of just six pounds distributed among the 11 men. The Bears are that much heavier, but the line averages show McKendree, 187; Washington, 181, with the backfields, McKendree, 160 pounds; Washington, 171. The total team averages are: McKendree, 177.2 pounds, and Washington, 177.7 pounds.

Each team shows only one 200-pounder. Washington's is Captain Glynn Clark, who will be at right tackle, and McKendree's weighty forward, Hoasky, at right guard. Clark, at 204, is a pound lighter than Hoasky.

Especial attention will be paid

Continued on Page 2, Column 2.

PROBABLE LINEUPS

Wt. WASHINGTON.		McKENDREE Wt.
178 Hobbs	L. E.	Mauck 180
195 Ciarnielio	L. T.	Morrman 195
175 Heitmeyer	L. G.	Musgrove 183
187 Niehaus	C.	Gruchalis 188
160 Erspamer	R. G.	Hoasky 205
204 Clark	R. T.	Eaton 185
170 Walka	R. E.	Dosher 172
156 Zboyovski	Q. B.	Zook 150
165 Drake	L. H.	Wilson 158
175 Wolf	R. H.	Bradham 163
190 Hafeli	F. B.	Cole 170

Officials: Referee—Ellelson (W. & J.). Umpire—Millard (Illinois Wesleyan). Linesman—Young (Illinois Wesleyan).

Other Racing Results

At Washington Park.

FIRST RACE—Six furlongs:
Fiji (Kacala) .. 24.70 5.38 4.22
Domino Player (Corbett) .. 2.76 2.68
Visigoth (Finnerty) .. 11.45
Time, 1:12 3-5. Docsless, Busy Jay, Her Hero and Prince Drake also ran.

SECOND RACE—Six furlongs:
Mrs. Let (Ruder) .. 26.32 10.68 7.34
Spud (Corbett) .. 10.64 6.68
Shaker Lady (S. Renick) .. 11.34
Time, 1:12 3-5. Golden Sun, Sarazen II, Gunfire, *Monks First, Sun Teatime, *Ellice, Doris Jean, *Portcodine and Very Well also ran. *Field.

THIRD RACE—1 mile out of chute:
Hoops (McCray) .. 11.16 5.70 4.18
Major Lanphier (Right) .. 10.38 5.10
xFiddler (Decamillas) .. 4.60
Time: 1:38 3-5.
Anna Adelia, Belgian Lass, Damascene, x-Le Ministre, Black Nose, Our Justice, Bright Knot, Blue day and x-American Smile also ran. x-Field.
(The double bet on Mrs. Let and Hoops paid $3.07.66 for $2.)

SCRATCHES.

Second race—Martie Flynn, Kuvera, Hamilton, Ladykin, Sergeant Hill, Camp Boss, Shasta Star, Tamerlane. Third—Stop Gap, Through Omond, Chipola, Her Elegance, Tar Water. Fourth—Pharabad, Seventh—Ella Last. Eighth—Fair Boy, Dispatcher, Catherine Fox.

SENATORS MAKE SIX DOUBLE PLAYS AND WIN; RUTH HITS 23D HOMER

By the Associated Press.

NEW YORK, Sept. 30.—Monte Weaver blanked the Yankees with three hits in the first six innings today and Washington piled up enough runs to win the series final 7 to 2.

Babe Ruth walloped his thirty-third homer for the Yanks.

Washington made six double plays.

Ruth Hits No. 33.

By the Associated Press.

NEW YORK, Sept. 30.—Babe Ruth clouted his thirty-third home run of the season in the seventh inning of the Yankee-Washington game today. The homer came with empty bases with Al Thomas pitching for the Senators.

ADDITIONAL RESULTS ON PAGE THREE

At Havre de Grace.

Weather clear; track fast.

FIRST RACE—One mile and 70 yards:
Kindscorn (Meade) .. 7.20 4.40 3.20
Fluffy Lee (Crus) .. 5.20 3.60
Lone Hand (A. Williams) .. 4.80
Time, 1:47 1-5. Westy's Lad, Big Tip, Jimmy D., Celsus, Arab and Starry also ran.

SECOND RACE—Five and a half furlongs:
Pharatime (F. Walls), 14.40 5.00 4.40
Fortification (Tipton) .. 3.00 2.80
Biff (Lowry) .. 8.20
Time, 1:06. Chatterdoo, Wise Ways, *Miss Trycom, Kings Minstrel, Dustina, Slipper King, aHappy Inver, aRetribution and *Never Fail also ran. *Field. aBarklie-B. Long entry.

THIRD RACE—Six furlongs:
General Lejeune (Bejshak) .. 8.40 4.80 3.20
Black Target (Cruz) .. 7.40 5.40
Vested Power (Dabson) .. 5.20
Time—1:12 4-5. *Emmy Fish, *Money Wild, *Princess Peroxide, *Barashkova, Prince Abbot, Commuter, Rustic Cuba, Prince Tokalon, The Gen and Little Wings also ran.

FOURTH RACE—Six furlongs:
Charester (Meade) .. 5.80 3.00 2.10
Flying Hour (Gilbert) .. 4.20 2.20
Fairbypair (Steffen) .. 2.20
Time, 1:12 1-5. Prince Wick and Fingal also ran.

FIFTH RACE—One and one-eighth miles:
Osculator (D. Meade) 40.40 12.20 6.20
Equipoise (R. Workman) .. 4.60 4.20
Mate (H. Cruz) .. 13.20
Time, 1:49 4-5. (New track record). Tambour, Watch Him, Dark Secret, Sun Archer, Okapi and Dark Hope also ran.

A'S SEND PETERSON TO LOUISVILLE CLUB

By the Associated Press.

PHILADELPHIA, Sept. 30.—Pitcher Jim Peterson was released by the Philadelphia Athletics today to the Louisville club of the American Association, in completion of the deal by which Pitcher Johnny Marcum came to the Athletics.

Louisville, given the pick of three players, chose Peterson over Tony Freitas and Bobby Coombs. Peterson is a former University of Pennsylvania star.

THE BREEZE KING



DIZZY DEAN.

Baseball Scores

NATIONAL LEAGUE.

	1	2	3	4	5	6	7	8	9	T.	H.	E.
NEW YORK AT BROOKLYN,												
	1	0	2	0	0	0	0	0	1	4	8	0
BROOKLYN.												
	0	0	1	0	1	0	0	0	0	2	9	3

Batteries: Washington—Weaver, Thomas and Sewell, Bolton. New York—Uhle, Macfayden and Glenn.

PHILADELPHIA AT BOSTON.

	0	0	0	1	0	0	0	0	1	2	8	1
BOSTON.												
	0	0	0	0	1	0	0	0	0	1	9	1

Batteries: Philadelphia—Holley and Davis. Boston—Cantwell and Hogan.

AMERICAN LEAGUE.

	1	2	3	4	5	6	7	8	9	T.	H.	E.
WASHINGTON AT NEW YORK,												
	4	1	0	0	2	0	0	0	1	7	9	1
NEW YORK.												
	0	0	0	0	0	0	2	0	0	2	8	1

Batteries: Washington — Weaver and Sewell. New York—Uhle and Glenn.

SECOND GAME.

BOSTON AT PHILADELPHIA.												
	3	0	4	2	0	0	0	3	1	12	13	2
PHILADELPHIA.												
	0	0	0	0	0	0	1	0	0	1	5	2

Batteries: Boston—Andrews and Ferrell. Philadelphia—Ray and Hayes.

FIRST GAME.

	1	2	3	4	5	6	7	8	9	T.	H.	E.
Boston	2	0	0	0	0	0	0	0	0	2	5	0
Philadel.	0	1	0	0	0	0	0	0	0	1	2	2

Batteries: Boston—Welland and Ferrell. Philadelphia—Dietrich, Peterson and Madjeski.

CLEVELAND AT DETROIT.

	0	0	0	0	0	0	0	0	0	0	4	1
DETROIT.												
	0	0	0	0	0	0	0	3	X	3	4	0

Batteries: Cleveland—Lee and Spohrer. Detroit—Auker and Hayworth.

Football Scores

	1Q	2Q	3Q	4Q	T
LOCAL.					
Beaumont	0			0	0
Webster	2			0	2
Principia	0			6	6
Clayton	0			0	0
Kirkwood	0			0	0
Belleville	0			13	13
St. L. U. High	0	7	0	0	7
Normandy	0	0	0	0	0

DIZZY GETS 202D STRIKEOUT; FANS TWO WITH BASES FILLED

By J. Roy Stockton

SPORTSMAN'S PARK, Sept. 30.—The Cardinals met defeat at the hands of the Chicago Cubs this afternoon in the first game of a series of two. The Cubs' victory assured them third place with the National League season closing tomorrow.

The score was 12 to 2.

The game:

FIRST INNING—CUBS—English singled to center. W. Herman forced English, Martin to Durocher. Cuyler struck out. F. Herman tripled against the right field screen scoring W. Herman. Stephenson singled too hot for Durocher, F. Herman scoring. Grimm was called out on strikes. TWO RUNS.

CARDINALS—Martin doubled to center. Watkins grounded to Grimm, Bush covering first; Martin moving to third. Frisch bounced a single over Grimm's head, scoring Martin. Frisch went to second on a wild pitch. Medwick struck out. Collins singled to center, scoring Frisch with the tying run and took second on the throw to the plate. Moore struck out. TWO RUNS.

SECOND—CUBS—Martin threw out Hartnett. Jurges singled to left, Bush hit to Durocher and both runners were safe when Jurges beat the throw to second. English forced Bush, Martin to Frisch. W. Herman flied to Moore.

CARDINALS—Jurges threw out Durocher. O'Farrell grounded to W. Herman. Dean was safe when F. Herman dropped his fly. Martin forced Dean, English to W. Herman.

THIRD—CUBS—Cuyler beat out a grounder to Martin. F. Herman fouled to Medwick, Cuyler moving to second. Stephenson fleld to Watkins, Cuyler moving to third. Grimm flied to Medwick.

CARDINALS—Watkins fouled to Hartnett. English threw out Frisch. Medwick was called out on strikes.

FOURTH—CUBS—Hartnett was called out on strikes. It was Dean's two hundredth strikeout victim of the season. Martin threw out Jurges. Bush singled to center. English forced Bush, Martin to Frisch.

CARDINALS—Collins filed to Stephenson. Moore struck out. Durocher flied to Cuyler.

FIFTH—CUBS—W. Herman was credited with a double when Watkins misjudged and then dropped his wind-blown fly. Cuyler walked. F. Herman lined to Moore. Stephenson hit to Durocher and all hands were safe and the bases filled when Frisch dropped the throw at second. Grimm was called out on strikes. Dean pitched three balls to Hartnett and then struck him out on the next three.

CARDINALS—O'Farrell walked. Dean bunted, but forced O'Farrell. Bush to Jurges. Martin was called out on strikes. Watkins forced Dean, Grimm to Jurges.

SIXTH—CUBS—Jurges was safe on Durocher's fumble. Bush sacrificed, Dean to Frisch. English singled to left, scoring Jurges and took second on the throw to the plate. W. Herman doubled to left, scoring English. Cuyler fouled to O'Farrell. F. Herman bounced a home run off the roof of the right-field pavilion, scoring behind W. Herman. Durocher threw out Stephenson. FOUR RUNS.

CARDINALS—W. Herman threw out Frisch. Medwick was out the same way. Collins struck out.

SEVENTH—CUBS—Vance went in to pitch for the Cardinals. Frisch threw out Grimm. Hartnett lined to Frisch. Jurges fouled to Martin.

CARDINALS—Moore singled to

Continued on Page 2, Column 5.

SCORE BY INNINGS

	1	2	3	4	5	6	7	8	9	T.
CHICAGO AT ST. LOUIS.										
	2	0	0	0	4	0	0	6		12
CARDINALS.										
	2	0	0	0	0	0	0	0		2

Cardinals Box Score

CUBS.	AB	R	H	O	A	E
English 3b	6	2	3	0	2	0
W. Herman 2b	5	3	3	3	3	0
Cuyler cf	5	0	2	1	0	0
F. Herman rf	6	3	4	0	0	1
Stephenson lf	6	1	2	3	0	0
Grimm 1b	5	1	1	6	3	0
Hartnett c	5	1	1	8	0	0
Jurges ss	5	1	1	4	3	1
BUSH P	4	0	1	2	2	0
Total	47	12	18	27	13	2

CARDINALS.	AB	R	H	O	A	E
Martin 3b	3	1	1	1	5	0
Watkins rf	4	0	0	1	0	0
Frisch 2b	4	1	2	4	3	1
Medwick lf	4	0	0	2	0	0
Collins 1b	4	0	1	7	0	0
Moore cf	4	0	1	2	0	0
Durocher ss	4	0	0	2	2	1
O'Farrell c	3	0	0	8	0	0
DEAN P	2	0	0	0	1	0
VANCE P	0	0	0	0	0	0
HALLAHAN P	0	0	0	0	0	1
Orsatti	1	0	0	0	0	0
Crawford	1	0	0	0	0	0
Total	34	2	5	27	11	3

Orsatti batted for Vance in seventh.

ROOSEVELT AND EAST ST. LOUIS TIED AFTER HALF

	1Q	2Q	3Q	4Q	T
Roosevelt	0	6			6
E. St. Louis	6	0			6

PUBLIC SCHOOLS STADIUM, Sept. 30.—Roosevelt and East St. Louis high schools' football teams were tied, 6-6, at the end of the first half of their game here this afternoon, played before about 500 persons.

The visitors scored on the first play after the kickoff. Wilton passed about 12 yards to W. Jeffries, who got the ball at about midfield and ran for a touchdown.

Thereafter play was pretty much in East St. Louis territory and a Rough Rider drive in the second period, in which the team drove advanced about 80 yards, ended in a touchdown on a one-foot plunge by Marlowe Jovaag, after a fumble by Schoenberg at that distance made necessary the second try.

BILLIKEN MAN POWER CRUSHES MILLIKIN UNIVERSITY, 32 TO 0

ST. LOUIS U. HITS BEST PACE AFTER GETTING AWAY TO SLOW START

LINEUPS AND SUMMARY

MILIKIN (0).	Position.	ST. LOUIS U. (32).
Davis	L. E.	Conlon
Ross	L. T.	Axtell
Rolinaitis	L. G.	Montgomery
Rademacher	C.	Nisbet
Perry	R. G.	Kerns
Mehmken	R. T.	Bockrath
Giaritis	R. E.	Rollen
Dever	Q. B.	Thompson
Fawley	L. H.	Kane
Trainer	R. H.	Rapp
Russell	F. B.	Arenz

Referee—Young, Illinois Wesleyan; Umpire—Millar, Illinois Wesleyan; head linesman—Kamp, Washington. Field Judge—Eielson, Washington and Jefferson.

Scoring: St. Louis U., touchdowns—Rapp, Arenz, Kane, Hurley, Wood. Points after touchdowns—Rapp, Arens (place kicks).

Score by quarters:

Millikin	0	0	0	0—	0
St. Louis U.	0	7	6	19—	32

Substitutions: Millikin — Weise, Heinlein and Harvath at right halfback; Hallahan at left halfback; Lauber, Baima at right guard; Lipinsky at left end; Daugherty at right end.

St. Louis U.—McDermott, Minkey, Fitzgerald, Sandweg at left end; Mosar, Marienfeld, left tackle; Beck, left guard; Krause, center; Costa, right guard; Philpot, right tackle; Spehr, Mitchell, right end; Feldman, Bassett, quarterback; Hurley, Hudson, left halfback; Wood, right halfback; Lawler, Casey, fullback.

STATISTICS OF THE GAME.

	S. L. U.	Millikin
First downs	22	2
Total yards gained	483	164
Gained, scrimmage and lateral passes	371	23
Gained, forward passes	72	48
Gained returning kicks	40	93
Forward passes attempted	13	8
Passes completed	5	1
Passes intercepted by	1	2
Average punts, yards	41	34
Average kickoff, yards	47	35
Yards penalized	35	0

By James M. Gould.

Greater manpower, rather than football finesse, enabled the St. Louis University Billikens to win the opening game of their 1933 football season from James Millikin U. of Decatur, Ill., last night. The score of the game, played at Walsh Memorial Stadium before 7000 persons, was 32 to 0.

Call it "attrition" or "erosion" or what you like, it is a fact that the small, well-coached and thoroughly game Illinois eleven held the Billikens scoreless in the first period and permitted only single touchdowns in the second and third. Then, worn out by their much heavier opponents, their own gallant efforts and a small army of Billiken reserves, the Millikin team "fell apart" in the final period and the Billikens added three touchdowns.

In ushering in the season, the Billikens started their ushering very politely. Then, apprised between the halves that the game was not "drop the handkerchief" but football, they became less polite and looked much more like a football team. The statistics show how, on offense, the Billikens were the better. They made 22 first downs to Millikin's two, gained three times as much ground in all departments and, from scrimmage, gained 16 times as much.

And yet, the gameness and the never-quit qualities of their smaller opponents meant that the St. Louisans had to fight every minute and kept the spectacle an interesting one.

Rapp and Kane Stand Out.

Five players made the five St. Louis touchdowns, the scoring backs being Rapp, Arenz, Kane, Hurley and Wood. Of these, the most consistent performances were given by Rapp and Kane, the latter especially making several long runs because of his ability to keep his feet, ward off and knock off would-be tacklers.

There wasn't a Millikin player who today doesn't deserve the praise of his coach and his college. Their reserve was pitifully small but every man who got in the lineup—and just about the entire Millikin squad did see service—fought with a desperate courage worthy of a better result.

In the first quarter, started by a St. Louis kick-off and an immediate return-punt by Millikin, the Billikens were able to make five first downs which may have been ornamental but were useless in a scoring way.

The First Touchdown.

In this period, the only Millikin first down was made by a completed 28-yard forward pass, Russell to Giaritis. The second period opened with a Billiken burst of speed, only five plays being required to see the stage for a crash through the center of the line by Manuel Rapp for a touchdown. Rapp place-kicked the extra point.

It was in this quarter that the Millikin attack reached its high point. Blocking a St. Louis kick, Millikin plunged and, aided by a penalty, reached the Billikens' three-yard line only to be held, a final desperate pass going out of bounds.

The Billikens began to click after the intermisison but, despite eight first downs were able to score but once. That touchdown came after six first downs in succession and Arenz scored on a plunge through center. Rapp's try for point was blocked.

It was a romp for the Billikens in the final period. A flock of reserves was used and the three touchdowns were made by Kane on a great twisting run of 30 yards, by Hurley, who got away for a dash of 69 yards and by Wood, on a 12-yard run.

Summing up, the Billikens really showed something in the later stages of the game after a very sluggish start, marked by checking the signals and general apathy of attack. There is no reason to change the prediction that this team will be one of the best the university ever has had but they will have to be smarter, more alert and more "alive" if they hope to win from Kansas State next week.

Sport Salad by L. C. Davis



Nice Work, Phil!

PHIL BALL to Washington might say
With pardonable pride:
"I made you what you are today,
I hope you're satisfied!"

"Policeman Found Guilty of Assault on Frank Nitti."

As Shakespeare says: 'Tis true, 'tis pity,
Because he only wounded Nitti.

Rogers Hornsby may take a shot at third base next year. It's a long shot, but they sometimes go over.

INTO the infield he may fit
Because he knows that he can hit.
The ball he accurately pegs
So all depends upon his legs.

Naturally.

Will Harridge picks the Senators to win the world series. We pick John Heydler to pick the Giants to win.

"Jack Salmon and Crappie Biting in Missouri Streams."

They have nothing on the mosquitoes.

The Giants beat Sing Sing the other day. They found the Black Sheep were easier to beat than Sam Breadon's chain gang.

How Come?

COCHET could humble Tilden's pride
Before he played for dough,
But Tilden took him for a ride
As soon as he turned pro.

"Shades of Roy Riegels, This Thing Must Stop!"

Just how many shades has this guy?

Maybe they count his own and the shadow of the enemy's goal post that he crossed after losing his sense of direction.

"Who'll Be Series Hero or Goat?"

For hero our pick would be Charley Dressen. For the role of goat, the finger of suspicion points to Carl Hubbell.

World Series Heroes.

A GUY may not much figure cut
When playing in the minors but
When as a stop-gap he is hired,
That substitute becomes inspired.

Joey Sewell didn't make the world series this year but Brother Luke will represent the family in the fall classic.

Southern California has so many good football players Coach Howard Jones doesn't know what to do with them. Embarrassing, we calls it. Why not send some of them to Iowa?

Too True.

NOW comes the goofey time of year
When baseball interest rages,
And football players' mugs appear
On all the sporting pages.
When base and football overlap
The horsehide has to take the rap.

Man may be fearfully and wonderfully made, but compared to a baseball schedule he is the perfection of simplicity.

BEARS OPEN SEASON AGAINST McKENDREE

Continued From Preceding Page.

tonight to the work of the Washington sophomores, for, with six of them in action, they may be regarded as the backbone of the new edition of Bear football. Conzelman's entire backfield were freshment last year, but the individual members—Zboyovski at quarter, Wolf and Drake at the halves and Hafeli at fullback—can play football and will prove it tonight. On the line, Ray Hobbs, a really great end, and Ciarniello, a clever tackle, also are sophomores. The veteran leaven is supplied by Niehaus, at center, Heitmeyer and Erspamer at guards, Captain Clark and Joe Walka at the other end.

Bears on Offense.

It would only be natural if Washington, tonight, tried to run up a score. Not only because of the desire to avenge the 1932 defeat by McKendree, but also because it is the first shuffle of the "New Deal" will the players be imbued with more than an ordinary desire to win. Followers of Washington have been told that the team packs a punch, and they will want to see that punch on display; they have been told that the Bears' defense is capable and they will want to see that defense stop McKendree from crossing the Washington line.

McKendree is said to have a real offense, even more varied than that which was good enough to win over the Bears last year. The Lebanon system—the team is under a new coach—has not yet been really tested, but Coach Conzelman and his Bears want the Lebanon collegians to know that it will be tonight.

Real Home Town Production.

Twenty-one members of the Marquette University football squad are Milwaukee youths.

University City Beats Ritenour, 18-0; Soldan Trims McBride, 13-6

University City started its defense of its county league title yesterday afternoon on its field by defeating Ritenour, 18-0, in the first league game of the year. In a non-league game, Maplewood took advantage of a let-down in the St. Charles eleven to run up a 39-0 score.

University City played poorly in the first quarter, its attack not functioning and its linemen not charging. Also three successive offside penalties were charged against University City's Indians in the first three plays. The second quarter showed no improvement for some time, when, after a few changes, principally the insertion of Leo Shakofsky in the backfield, the Indians "clicked" on two plays. Dick Yore went around left end for 30 yards, and then Leo Shakofsky repeated on the next play, going around right end for a touchdown, Lilburn Ochs missing the first of three place kicks that he missed during the day.

The Indians scored again before the second quarter ended on two passes from Yore to Seibert and Boain, the latter scoring.

Bert Boaz added the third score in the third quarter on a 19-yard end run.

Although the Indians scored a decisive victory, the play of the team as a whole was a disappointment.

The spark plug of the Indians' attack was Dick Yore. Defensively, the play of Dick McConnell at center was the feature of the game.

In the Maplewood game, long passes and runs were responsible for most of Maplewood's scores. Russell Layer made a 65-yard run and a touchdown and also another touchdown on a short plunge. Ralph Raleigh recorded a 50-yard run in another of the long sprints made by Maplewood's team.

LINEUPS AND SUMMARIES

MAPLEWOOD.	Position.	ST. CHARLES.
Bob Orf	L. E.	Sullentrop
Collins	L. T.	Wells
Schultz	L. G.	Smelser
Timm	C.	Moore
McDerby	R. G.	Hafer
Wilcox	R. T.	Gibson
Bud Orf	R. E.	Rohlfing
Layer	Q. B.	Garza
Hollingworth	L. H. B.	Osiek
Barnett	R. H. B.	Lehman
Raleigh	F. B.	Schneider

Score by quarters:

	1	2	3	4	T.
Maplewood	13	13	0	13	39
St. Charles	0	0	0	0	0

Officials: Referee—Orr (Iowa State). Umpire—O'Reilly (St. Louis University). Head linesman—McArtor (Webster).

Scoring: Touchdowns—Raleigh (2), Layer (2), Bob Orf and Barnett. Points after touchdowns—Layer, drop kick (3).

Substitutions: Maplewood—Nortman for Barnett, Whalen for Bob Orf, Sheahan for Bud Orf, McGoogan for Schultz, Harper for McDerby, Erwin for Timm, Wirth for Collins, Wolf for McGoogan, Ritchie for Barnett, Stueck for Layer, Bailey for McDerby, Christman for Layer, Irwin for Timm. St. Charles—Barklage for Schneider, Walendy for Lehman, Boschert for Rohlfing, Gibson for Osiek, Bauers for Hafer.

UNIVERSITY CITY.	Position.	RITENOUR.
Boain	L. E.	Benyon
Maginn	L. T.	Lowry
Cory	L. G.	Boxdorfer
McConnell	C.	Xenos
Marre	R. G.	Sommerkamp
McBride	R. T.	Tegethoff
Leyhe	R. E.	Darby
Yore	Q. B.	McCracken
Gillis	L. H. B.	Bell
Rohde	R. H. B.	Fitzgerald
Ochs	F. B.	Wunderli

Score by periods:

	1	2	3	4	T.
University City	0	12	6	0	18
Ritenour	0	0	0	0	0

Scoring: Touchdowns—Shakofsky, Boain (pass from Yore), Boaz.

Officials: Referee—Berninger (Chicago). Umpire—Potthoff (Washington). Head linesman—Lyons (Illinois).

Elliott and Gilpin Star in McKinley's Victory.

Displaying at intervals some good blocking and passing in a fairly well varied attack, McKinley's football team, of the Public High School League, scored a 6—0 victory over Wellston's County League eleven yesterday afternoon in a practice game on the suburban gridiron.

McKinley's touchdown in the second period was brought by the efforts of Bill Elliott and Esker Gilpin. About the middle of the quarter the city boys drove to within a yard of the Wellston goal, but Wellston held on the fourth down.

A short kick put McKinley on the 35-yard line. Then, with Elliott doing most of the ball carrying, they went to the nine-yard line, from where Gilpin went over. Elliott's kick for the extra point was short.

McKinley had four first downs to Wellston's five.

The lineups:

WELLSTON.	Pos.	McKINLEY.
Verseman	L. E.	Rouse
Hogan	L. T.	Cassel
Sieland	L. G.	De Filio
Doerr	C.	Sadler
Dunard	R. G.	Sauerwein
Gatti	R. T.	Vavra
Collett	R. E.	Songer
Parlette	Q. B.	Hasser
Elkins	L. H.	Verlinek
Kauz	R. H.	Grenia
Lolumonidier	F. B.	Blanke

Substitutions: Wellston—Mitchell for Verseman, Thompson for Collett, Shamell for Parlette. McKinley—Goldak for Sauerwein, Azar for Rouse, Elliott for Verlinek, Woodson for Cassel, Varner for Hasser, Gilpin for Grenia, Marcisco for Vavra, Petrovich for Songer.

Score by quarters:

McKinley	0	6	0	0—	6
Wellston	0	0	0	0—	0

Scoring: McKinley—Touchdown, Gilpin. Officials: Referee—Newsom (Central High). Umpire—Markey (Iowa). Linesman—Davis (Northwestern).

Edwardsville, Collinsville Win East Side Games.

Coach Steve Cole's Edwardsville High School eleven won its second game of the year last night, defeating Mount Olive, 25 to 0, at Edwardsville. The victors outplayed the visiting eleven throughout.

Edwardsville registered a touchdown in the second period on a plunge by Hydron. The try for the extra point was successful on another plunge by Hydron. In the third quarter, Yates went through the Mount Olive line for another touchdown, while the extra point try was unsuccessful. Hydron again scored in the final period, while a pases, Dees to Engels, netted the final touchdown.

Edwardsville entertains Beaumont next Friday night.

Collinsville High School's football team defeated Staunton (Ill.) last night on the latter's field, 6 to 0. Collinsville scored its touchdown in the final period after a blocked punt. It was Collinsville's second victory of the year.

Bagwell's Long Runs Give Soldan Victory.

Coming from behind in the second half, Soldan High School's eleven defeated the strong McBride squad of the Prep League, 13-6, at Public Schools Stadium, yesterday.

In the second quarter, McBride marched down the field from its own 35-yard line to a touchdown. The team made five first downs in its march. Genova and O'Connor did most of the ball carrying. Ed Drone plunged over from the five-yard line to give his team the touchdown. The try for extra point failed.

Soldan didn't seem to click at all during the first half. However, the third quarter of the game ushered in a little different team. To start, Horman recovered a fumble on the McBride 47-yard line. Then, on the first play, Bagwell shot around right end, raced 53 yards for a touchdown. He place kicked for the extra point. Shortly afterwards, similar conditions arose. The ball was on Soldan's 45-yard line. The same successful play was called and Bagwell scored again on a 55-yard run. This time he failed to get the extra point.

The lineup and summary:

McBRIDE.	Pos.	SOLDAN.
Humphries	L. E.	Wetzel
Diffil	L. T.	Soroky
Thompson	L. G.	Uelk
Tully	C.	Harmon
McAuley	R. G.	Larner
Flynn	R. T.	Koplar
Hein	R. E.	Burnside
O'Connor	Q. B.	Koziatek
Drone (C.)	L. H. B.	Bagwell
Zeman	R. H. B.	Mullin
Genova	F. B.	Erlich

Score by quarters:

	1	2	3	4	T.
Soldan	0	0	13	0	13
McBride	0	6	0	0	6

Scoring: Touchdowns—Bagwell (2). Point after touchdown—Bagwell. Substitutions: McBride—Moore for McAuley, McAuley for Moore, Lawler for McAuley, Murphy for Genova, Gorman for Humphries, Franck for Gorman, Albus for Zeaman. Soldan—Tween for Koplar.

Officials: Referee—Lewis. Umpire—Brickbauer. Head linesman—Morrison.

First downs—Soldan, 9; McBride, 11.

Penalties—Soldan, 35 yards. McBride, 15 yards.

Football Scores

LOCAL.

St. Louis U. 32, Millikin 0.
McKinley 6, Wellston 0.
Soldan 13, McBride 6.
Alton 7, Central 0.
University City 18, Ritenour 0.
Maplewood 39, St. Charles 0.
Collinsville 6, Staunton 0.
Edwardsville 25, Mount Olive 0.

EAST.

Temple 26, South Carolina 6.
Duquesne 19, West Virginia 7.
Bucknell 34, Lebanon Valley 0.

MIDWEST.

John Carroll 20, Otterbein 6.
Butler 19, Ball Teachers 2.
Xavier 33, Kenyon 0.
Dayton 14, Adrian 0.
Muskingum 12, Kent State 0.
Huron College 12, Eastern Normal 7.
Ripon 6, Bradley 0.
Coe 12, Luther 3.
Detroit University 31, Michigan Normal 0.
Wittenberg 33, Detroit City 0.
Oklahoma A. and M. 20, Central Oklahoma Teachers 12.
Haskell 6, Washburn 0.
Springfield Teachers 27, Arkansas College 0.
Warrensburg (Mo.) Teachers 13, Central 0.
Culver Stockton 14, William Jewell 12.
College of Emporia 9, Baker 0.
St. Louis 32, James Millikin 0.
Southwest Oklahoma Teachers 64, Western Oklahoma College 0.
Sioux Falls College 21, Western Union 7.
St. Thomas (St. Paul) 7, North Dakota Aggies 7 (tie).
Superior Teachers 6, St. Olaf 0.
Illinois College 6, Shurtleff 0.
Buena Vista 6, Yankton 6 (tie).
St. Benedicts 37, Bethany 0.
Augustana (Ill.) 35, Carthage 0.

SOUTH.

Auburn 19, Howard 0.
Citadel 25, Erskine 0.
Loyola (New Orleans) 12, Southwestern (La.) 0.
East Tennessee 14, Union College (Kentucky) 0.
Murray Teachers 13, Southern Illinois Teachers 0.
Cumberland 24, Hiwasse 0.
Emory and Henry 24, Elon 0.
Presbyterian 7, Lenoir Rhyne 7 (tie).
Southwestern (Tenn.) 18, Union University (Tenn.) 0.
Appalachian 13, Milligan 0.
Tennessee Wesleyan 0, Maryville College 0 (tie).

SOUTHWEST.

Texas Christian 13, North Texas Teachers 0.
Southern Methodist 14, Texas Tech 0.
San Marcos Teachers 20, Howard Payne 12.
Simmons 6, West Texas 0.
Sam Houston Teachers 10, Southwestern (Texas) 6.

ROCKY MOUNTAIN.

Iowa State 18, Denver 13.
Arizona 18, Occidental 0.

FAR WEST.

Whittier 27, Temple Teachers 0.
La Verne 18, Santa Barbara State 6.
College of Pacific 3, University of California Ramblers 0.

KID CHOCOLATE WINS ON KAYO; FAN HURLS A CHAIR INTO RING

PARIS, Sept. 30.—Kid Chocolate, world's featherweight champion, scored a technical knockout over Nick Bensa in the final round of a 10-round match last night that almost precipitated a riot.

Referee Rene Schemann stopped the fight after Bensa had been floored for a nine count and the judges concurred in Schemann's decision. The crowd thought differently, however, and in the midst of the roar of protest miscellaneous missiles deluged the ring.

Someone heaved a chair into the ring. The timekeeper was hit but not badly hurt. Police reinforcements were required to quiet the crowd.

Bensa was wilting badly under Chocolate's punches when the referee intervened. Each weighed 125 pounds.

Fairmount Charts

(Copyright 1933 by Daily Racing Form)

Weather clear; track fast.

Special to the Post-Dispatch.

COLLINSVILLE, Ill., Sept. 30.—Following are the results of today's Fairmount races:

FIRST RACE—Claiming, three-year-olds and up, one mile: Start good, from gate; won easily, place driving. Went to post 2:03. At post 2 minutes. Winner, F. L. Everitt's b. f., 4, Bubbling Over-Beauty Stare. Trainer, L. C. Everitt. Time—:24 2-5, :49 1-5, 1:16 1-5, 1:43 3-5. Value to winner, $300, $65, $25, $10.

HORSE.	WT.	PP.	ST.	¼	½	¾	Str.	Fin.	Jockey.	Equivalent Odds to 1.
Betty Shinn	104	8	5	1⁵	1⁵	1½	1½	1⁵	Jacobs	4.72
Cloido	107	10	10	8½	3ʰ	3²	3⁴	2½	Wall	15.78
Centennial	107½	4	4	3ⁿ	2²	2ʰ	2⁴	3⁴	Brown	1.90
Rave	109	5	6	4⁸	4½	4¹	4¹	4⁸	Sylvester	8.11
Shackelford	107	6	7	7½	6ʰ	6⁶	5⁵	5⁵	Taylor	7.14
Friend John	108	7	8	5¹	7³	5⁴	6½	6⁴	Clemons	5.16
Stars and Stripes	112	9	9	10	10	9²	7⁸	7⁴	Hollander	20.40
River Lee	108½	1	1	6½	9³	10	8ʰ	8⁵	Kees	97.11
Cuban Pete	113	2	2	8³	8¹	8½	9⁴	9⁸	Knight	64.12
Issued	100	3	3	2¹	5²	7ʰ	10	10	C. W. Smith	61.15

Betty Shinn showing startling improvement, raced into a commanding lead and never was in danger. Cloido, also showing marked improvement, moxed up strong after a half, but was no match for the winner. Centennial given a weak ride might have been a keen contender with better handling.

$2 mutuels paid—Betty Shinn, win $11.44, place $5.18, show $3.32; Cloido, place $12.56, show $4.76; Centennial, show $3.10.

SECOND RACE—$400, claiming, three-year-olds and up, six furlongs. Start good from gate; won easily; place driving. Went to post 2:34½; at post ½ minute. Winner, E. Pease's b. m. 4, Master Charlie-Tea Room. Trainer, E. D. Slavin. Time, :23 3-5, :48 4-5, 1:15 2-5. Value to winner, $300, $65, $25, $10.

HORSE.	WT.	PP.	ST.	¼	½	Str.	Fin.	Jockey.	Equivalent Odds to 1.
Lavender Lady	103	8	1	3½	3½	1³	1⁴	Taylor	8.94
Miss Chilla	111	11	4	2ʰ	2ʰ	4²	2²	Watson	5.53
Helen Green	106	10	3	1½	1ʰ	2³	3²	Hanka	30.96
Gertrude V.	107	12	2	4½	4½	3½	4⁴	Fowler	37.92
Wattahorse	114	3	6	6½	6⁴	5½	5⁴	Knight	2.81
Orange Girl	107	1	5	5³	5¹	6⁴	6ʰ	Hendricks	4.48
*Eye White	114	9	10	10²	9²	9¹	7²	Parke	10.14
*Seventeen Sixty	114	6	7	8²	10²	10½	8½	Cooper	10.14
The Dipper	114	4	9	9ʰ	8½	7²	9ʰ	Moran	31.87
*Olive A.	102	2	12	12	11½	11½	10²	Sylvester	16.14
Solus	111	5	11	11⁴	12	12	11½	Jacobs	10.14
Big Blue	114	7	6	7¹	7³	8ʰ	12	Wall	6.83

*Field.

Lavender Lady displaying vast improvement under different handling went to the front in the stretch and won well in hand. Miss Chilla gave a good effort, but was not good enough. Helen Green held evenly.

$2 mutuels paid: Lavender Lady, win $19.88, place $9.10, show $6.52; Miss Chilla, place $6.10, show $5.04; Helen Green, show $12.70.

THIRD RACE—$400, claiming, three-year-olds and up, six furlongs: Start good from gate, won driving, place same. Went to post, 3:05. At post 8½ minutes. Winner, R. W. Schimelpfenig's br. g. 4, Donnacona-Wawona. Trainer, E. C. Dobson. Time, :24, :48 3-5, 1:16. Value to winner, $300, $65, $25, $10.

HORSE.	WT.	PP.	ST.	¼	½	Str.	Fin.	Jockey.	Equivalent Odds to 1
Wild West	109	4	3	1ʰ	1ʰ	1ʰ	1½	Kees	9.32
Winged Wind	110	2	4	5½	3²	3²	3²	Dyer	4.61
*Jessie Coppage	105½	3	2	2ʰ	2²	2½	3½	Mills	8.08
Bob Up	108	5	10	8²	5ʰ	4⁴	4³	Wall	12.31
Stabilizer	108	6	12	12	11³	8¹	5³	Taylor	6.68
Live Right	105	11	7	4½	4ʰ	5½	6½	Jacobs	9.31
Goldie Belle	111	7	11	10²	10½	10½	7²	Parwe	9.21
*Juggernaut	107	1	5	6¹	7½	7ʰ	8⁴	Sylvester	8.08
Tryabit	106	12	9	9⁴	9½	9½	9³	Hanka	18.47
*Austerlitz II	114	10	6	7ʰ	8½	11½	10⁴	Ketry	8.08
Miss N. Conlan	106	8	8	11½	12	12	11¹	C. W. Smith	31.97
Whizzing D.	110	9	1	3²	6²	6ʰ	12	Clemons	4.76

*Field.

Wild West, well up throughout, got to the front entering the stretch and held Winged Wind safe under brisk pressure. Latter never far back, challenged gamely but was not good enough. Jessie Coppage had no mishap.

$2 mutuels paid: Wild West—$20.64 win, $9.48 place, $6.16 show. Winged Wind—$6.08 place, $4.22 show. Jessie Coppage—$4.36 show.

(The "daily double" on Lavender Lady and Wild West paid $172.76 for $2.)

FOURTH RACE—$400, claiming, three-year-olds and up, five and one-half furlongs: Start good from gate; won driving; place same. Went to post, 3:39½. At post 3 minutes. Winner, Mrs. F. Swain's ch. g. 3, Justice F-Flavia. Trainer, F. Swain. Time, :23 3-5, :48 2-5, 1:02, 1:08 4-5. Value to winner, $300, $65, $25, $10.

HORSE.	WT.	PP.	ST.	¼	½	Str.	Fin.	Jockey.	Equivalent Odds to 1.
Just Buck	110	2	7	5¹	3¹	2²	1½	Boganowski	7.54
Pass Order	110	3	3	1¹	1²½	1½	2⁴	Sylvester	1.91
Draha	110	6	1	7⁸	7⁴	3ʰ	3⁴	Clemons	10.97
Chianti	110	4	6	6ʰ	6ʰ	5²	4ʰ	Jacobs	8.25
Alamae	105	8	5	3ʰ	2½	4½	5⁴	Mills	12.56
The Nile	109	1	4	2ʰ	4¹	6½	6½	Hanka	5.12
Dorsays	109	7	2	4½	5ʰ	7⁴	7⁸	Watson	12.46
Benefit	111	5	8	8	8	Bled		Moran	8.31

Just Buck, reserved off the early pace, saved much ground while moving up, came to the outside for the drive and was up to win under a powerful ride. Pass Order got a clear lead early but weakened badly in the closing stages. Draha gave a good effort.

$2 mutuels paid: Just Buck, $17.08 win, $7.36 place, $4.86 show; Pass Order, $4.38 place, $3.80 show; Draha, $4.84 show.

JACKSON TO BE AT DISADVANTAGE IN BIG SERIES, BABE RUTH SAYS

By Babe Ruth.

NEW YORK, Sept. 30.—A comparison of the infields of the two world series contenders shows the American League champions to better advantage. But the difference is to be found chiefly in the extra power, or consistency, which the Senators show at the plate, rather than in the field. From a defensive standpoint, all the players of the two teams answer the requirements or they would not be finishing the season as members of championship teams.



RUTH

If I were to pick an infield from the group who are eligible to take part in the series, it would consist of three Senators and one Giant Terry would be my choice for first base with the remainder of the quartet made up of Myer, Cronin and Bluege.

Kuhel is a better ball player than National League followers realize. He is now finishing his first complete season as a regular, having displace Joe Judge during the 1932 campaign. He has come along fast and is an improved hitter. He always was a high class fielder. But he lacks Terry's experience so the New Yorker gets the call.

Rates Myer Ahead of Critz.

I have not seen much of Critz but I know from what I have heard that he is a marvelous defensive player. He holds his place day after day in spite of a batting average below .250, so he must be brilliant in the field. I would rate Critz above Myer defensively, but Buddy is so much better with the stick that he must be classed as a stronger, allround player.

From all accounts, the shortstopping of the Giants is all that it should be. "Blondy" Ryan has meant a lot more to the National League champions than one might suspect in looking at his batting mark down around .225. Defensively there is no marked choice between Ryan and Cronin, but again that power at the plate steps up to settle the argument. Cronin is one of the great allround players of the year, and Ryan one of the great infielders. Each is a spark plug for his team. Blondy Ryan may have a big series, Joe may fail to hit. But as they stand on season's work, Cronin is a much more valuable ball player.

Jackson at Disadvantage.

At third base, the Giants present an uncertainty, and the Senators have the best defensive third baseman in the American League. With Johnny Vergez on the job, I would call this position a toss-up, each being a high class infielder and not far apart in hitting. But Travis Jackson, one of the great infielders of recent years, is handicapped doubly. One is the physical side, a weakness of the knees may strike him at an inopportune time. The other is that he is thrown into a position at which he is not entirely familiar, and in a series where so much may depend on one play. Dressen, if he is permitted to play, is neither a Jackson at bat nor a Vergez in the field.

I rate Washington as stronger in infielders. At the same time I think the Giants' infield, defensively, is stronger than most of the world series infields of recent years.

(Copyright, 1933.)

TEMPLE ELEVEN WINS FIRST CONTEST UNDER COACHING OF WARNER

By the Associated Press.

PHILADELPHIA, Sept. 30. — A well-balanced Temple University football team, making its first start under Glenn (Pop) Warner's regime, hammered South Carolina for four touchdowns and a 26 to 6 triumph in Temple Stadium last night.

CAMILLI NEARLY MADE BONER IN FIRST GAME

CHICAGO.—His first game in the National League provided Adolph Camilli, new Cub first baseman from the coast, with an assist on what could have been a bad "boner."

'Dolph captured an easy pop foul for the second out with Don Hurst of the Phillies on second and, thinking it was three out, nonchalantly rolled the ball toward the pitching mound.

THRILLS! ACTION! SPILLS!
MOTORCYCLE RACES
SUNDAY AFTERNOON 2:30 P. M.
Ramona Speedway
Carson Road North of Natural Bridge
Kirkwood-Ferguson Car Direct
8 THRILLING RACES 8
SPECIAL NOVELTY STUNTS
Admission 40c
Children 25c

Giant Outfielders Have Edge In Fielding, Senator Stars In Batting, McGraw Declares

By John J. McGraw.
Vice-President, New York Giants.

NE WYORK, Sept. 30.—Coming to the outfielders of the Giants and Senators we again find that marked difference which is to be noted in the world series contenders most any way you look at them. The Giants are stronger on the defense but the Senators have the edge in hitting and power.

Which of these advantages will prove the more important is the big question. The answer depends largely on the character of the games.

If the pitching doesn't come up to the standard and the series becomes more of a battle of hitters the advantage obviously will go to the heavier clouting Senators. But if airtight games are played where a run or two may mean all the difference between victory and defeat, the better defensive play of the Giants may develop into the deciding factor. In such a case a line drive to the outfield played properly or improperly may make all the difference in the world.



McGRAW

However, I think I can show that even in hitting the Senators' advantage may not be quite as pronounced as the batting averages of the rival players indicate. As I mentioned before the livelier ball in the American League must be taken into account.

Senators Hold Advantage.

Still, ball or no ball, the Senators have an edge. Manush, hitting .332, has been up among the leaders in the American League all season. Schulte has been an even .300 hitter, Goslin's mark is .298, and the reserves, Rice and Harris, have marks of .291 and .278, respectively.

The Giants haven't a .300 hitter in the outfield. Moore is on top with .296. Ott has .284 and Davis .261. These, as I understand it, will be Terry's starting outfielders. The alternates, O'Doul and Peel, show averages of .282 and .241.

Incidentally, it will be noted that while O'Doul has a much better mark than Davis, Terry has been inclined to make even this sacrifice in his hitting strength in order to make his defense as airtight as possible.

Despite the marked difference in the averages I still contend that the Senators' edge in hitting is not so pronounced as it appears to be. Manush is a splendid and dangerous hitter but despite his nearly 50-point advantage he has not proved himself the equal of Ott in driving in runs. Ott is one of the National League's leaders in runs batted in this season.

Ott Has a Great Record.

I think the records will show that Ott drove in more runs than Manush, which stands out even more remarkable when it is considered that the Senators during the season scored and drove in more than 200 runs more than the Giants.

Moore is a greatly improved hitter and should prove himself on a par with either Schulte or Goslin, though perhaps not so long a hitter. Davis, though, is below either of the two Senators in hitting strength.

Then there is O'Doul who must not be overlooked. If he gets a chance to start or appears as a pinchhitter he is certain to be dangerous especially in the games in Washington where the livelier American League ball will be used.

Defensively I should say the Giants have a marked advantage. Moore has done some brilliant fielding for the Giants this year and Davis, too, is a very fine and reliable fielder. Both have the edge over Manush and Schulte. And Ott has it all over Goslin. Especially will this advantage show at the Polo Grounds where Ott has the playing of drives off that right field wall down to a science. I am afraid the Goose will not look so well if any hits start bouncing off that wall.

And so, as I look for the pitching, to more or less dominate the series, I believe that in all-around performance the Giant outfield will show itself to be of more value than the Senators' picket men.

(Copyright, 1933.)

Race Meeting Opens.

KANSAS CITY, Mo., Sept. 30.—The annual fall race meeting a Riverside Park in Platte County will open today. The six furlongs inaugural will feature the program of eight races.

RACING
8 RACES DAILY RAIN OR SHINE
FAIRMOUNT PARK
FIRST RACE 2 P.M.
LADIES' DAYS TUESDAY THURSDAY

WHO'S WHO In the BIG LEAGUES

By the Associated Press.
(Including Games of Sept. 29.)

AMERICAN LEAGUE.

BATTING—Foxx, Athletics, .356; Gehrig, Yankees, and Manush, Senators, .333.
RUNS—Gehrig, Yankees, 139; Foxx, Athletics, 125.
RUNS BATTED IN—Foxx, Athletics, 159; Gehrig, Yankees, 137.
HITS—Manush, Senators, 217; Gehringer, Tigers, 204.
DOUBLES—Burns, Browns, 44; Cronin Senators, 43.
TRIPLES—Manush, Senators, 17; Averill, Indians, and Combs, Yankees, 16.
HOME RUNS—Foxx, Athletics, 48; Ruth and Gehrig, Yankees, 32.
STOLEN BASES—Chapman, Yankees, 27; Walker, Tigers, 25.
PITCHING—Van Atta, Yankees, 12-4; Grove, Athletics, 23-8.

NATIONAL LEAGUE.

BATTING—Klein, Phillies, .372; Davis, Phillies, .348.
RUNS—Martin, Cardinals, 121; Klein, Phillies, 101.
RUNS BATTED IN—Klein, Phillies, 120; Berger, Braves, 102.
HITS—Klein, Phillies, 222; Fullis, Phillies, 196.
DOUBLES—Klein, Phillies, 44; Medwick, Cardinals, 40.

DEAN WEAKENS IN SIXTH AND CARDINALS LOSE TO CUBS, 12 TO 2

Continued From Page One.

left. Durocher lined to Stephenson. O'Farrell forced Moore, Jurges to W. Herman. Orsatti batted for Vance and tapped to Bush.

EIGHTH—CUBS—Hallahan went into pitch for the Cardinals. Bush struck out. Durocher threw out English. W. Herman walked. Cuyler fouled to Collins.

CARDINALS—Martin walked. Watkins struck out. Frisch singled to center, Martin stopping at second. Medwick forced Frisch, Jurges to W. Herman. Collins popped to Jurges.

NINTH—CUBS—F. Herman doubled to eflt center. Stephenson singled to center, scoring F. Herman. Grimm beat out a fast bounder to Hallahan, and on Hallahan's wild throw, Stephenson scored and Grimm reached third. Hartnett doubled to right scoring Grimm. Jurges struck out. Frisch threw out Bush, Hartnett taking third. English singled to center, scoring Hartnett. W. Herman singled to center, English stopping at second. Cuyler bounced a single over Frisch's head, scoring English and sending W. Herman to third. F. Herman singled to center, scoring W. Herman and sending Cuyler to third. Stephenson forced F. Herman, Frisch to Durocher. SIX RUNS.

CARDINALS — Moore grounded to Grimm, Bush covering first. Durocher flied to Stephenson. O'Farrell was safe on Jurges' fumble. Crawford batted for Hallahan and popped to Jurges.

OK St. Louis Let's Go!
WINTER GARDEN
Opens Today
With the Most Exhilarating Winter Sport —Ice Skating.



Young or old, if you can walk you can skate. And ice skating, besides being the most enjoyable sport, is also one of the healthiest.

SESSIONS
Every Afternoon......2:30 to 5
Every Evening....8:15 to 10:45
Morning Sessions..10:00 to 12:00
(Tues., Thurs., Sat., Sun.)
ADMISSIONS
ADULTS 40c
Checking Wraps....10c
CHILDREN UNDER 16 .....35c
(Morning and Afternoon)
BARGAIN SESSIONS
General Admission on Tues., Thurs. and Sat. Mornings, including checking of wraps.
35c



DeBaliviere Ave. 1 Block South of Delmar

-:- ADDITIO[NAL]

ST. LOUIS GOLF TEAM IN CHICAGO FOR 5TH ANNUAL TWO-DAY MATCH

By W. J. McGoogan.

CHICAGO, Sept. 30.—Eleven of the leading amateur golfers of the St. Louis district were here today for their annual match with the Chicago players today and tomorrow.

An 18-hole round was scheduled today to be played over the course of the Ridgemoor Country Club and 36 holes tomorrow. All play will be scored by the Nassau system, that is a point for the winner of each nine holes, one for the winner of each 18 and a half point awarded for ties.

Today's matches will be individual, while tomorrow the teams will play best ball matches in pairs.

Included in the St. Louis lineup were Bob Cochran, youthful district champion; Chester O'Brien, Missouri amateur titleholder; Lester Slattery, runnerup to Cochran in the district tournament this year; Sidney Salomon, Westwood, runnerup to O'Brien in the State; Mike Roach, Westborough, Jimmy Manion, veteran Normandie star, Freddie Evans, Norwood Hills; Dick Bockenkamp, Algonquin, former St. Louis District and State champion; Earl Whatley, Joe Switzer and Chauncey Irwin.

Art Sweet will captain the Chicagoans. Jack Westland, George Dawson, Chick Evans, Don Armstrong, Johnny Lehman, and Dick Martin were some of the better known golfers on Sweet's squad.

Of the last four inter-city matches each city has won twice.

In the last match, held at Meadow Brook Country Club, the St. Louisans won.

Other Racing Results

At Detroit.

Weather clear; track fast.

FIRST RACE—Five and one-half furlongs:

Nitten Nancy (McDermott)	15.80	6.80	4.20
Closing Event (Arcaro)		4.20	3.00
Copain (Tilden)			6.20

Time, 1:07 3-5. Devilish, Sunshine Boy, *Pal John, *Fire Neck, Good Politian, Regards, Seidrah and Bitter Boot also ran.

SECOND RACE—Six furlongs:

Klevex (Landolt)	6.80	4.80	3.40
Lucky Light (Arcaro)		8.80	6.00
Cloudet (Richard)			7.20

Time—1:13 1-5. *Delano, Tatanne, *Riskulus, Saunter, Gay Joe, Squnner and Moresoris also ran.

THIRD RACE—Six furlongs:

Beau Jolie (Landolt)	4.60	4.00	3.20
Morsun (Dronet)		5.60	4.20
Traitor (Longden)			4.40

Time—1:12 4-5. *Hot Shot, Morden, Deemster, *Pete, Crackle, Salut d'Amour, Lady Chilhowee and Toy Town also ran.

(The double bet on Klevex and Beau Jolie paid $21.40 for $2.)

FOURTH RACE—One and one-sixteenth miles:

Black Patricia (Haas)	5.40	3.00	2.40
Clifton's Queen (J. Day)		3.20	2.60
Flying Thor (Young)			2.80

Time, 1:49. Bag Smasher, Santerno, Brown Trap and Balthasar also ran.

FIFTH RACE—Five and one half furlongs:

Hope To Do (Balaski)	20.20	8.20	5.00
Kieva (Montgomery)		16.80	7.40
Gift Of Roses (Bagur)			5.00

Time, 1:06 4-5. Rollin In, Trinchera, a-Mr. Sponge, a-Claremont and Ima Count also ran. a-C. Leroy King-Phillips & W. Graham entry.

SCRATCHES.

First race—Hereward. Third—Principio. Fourth—Chas. Clarke. Fifth—Tatanne, Klevex, Ridgewise. Sixth—Jim Dandy, Merrily On. Eighth—Chat Eagle.

At Aqueduct.

FIRST RACE—Six furlongs:

Mint de Mie (Kamar)	15-1	6-1	3-1
Chance Flight (Robertson)		6-5	3-5
Calorie (L. Fator)			6-5

Time, 1:15. Hideho, Yelbor, Dian, Brovic, Twidgets, Richard, Black Michael, Stirred Up and Easy Bid, also ran.

SECOND RACE—Two miles:

Bagatelle (Dawson)	3-2	1-3	Out
Blackcock (Smiley)		7-10	Out
Jack Anthony (Collins)			Out

Time, 413. Only three started.

THIRD RACE—Six and one-half furlongs:

Sabula (L. Humphries)	13-10	1-2	1-4
Jamison (J. Stout)		6-5	2-5
How High (F. Horn)			1-1

Time, 1:19. Jericho II and General A also ran.

FOURTH RACE—One mile and six furlongs:

June Dawn (Collins)	9-10	1-3	1-6
Aries (Veitch)		4-5	1-3
Wrack (Sessa)			7-10

Time, 3:20 (new track record). Capt. Jerry, The Spy, Fox Play and Free Wheeler also ran.

FIFTH RACE—One mile:

First Minstrel (Coucci)	9-10	1-4	Out
Fleam (Stout)		7-5	2-5
Rebel Yell (Humphries)			5-2

Time, 1:38 3-5. Sergeant Byrne, Growler and R. Pinchot also ran.

SIXTH RACE—One and one-sixteenth miles:

Golden Way (M. Garner)	3-4	1-6	out
Union (Humphries)		8-5	out
*Dominus (J. Stout)			out

Time, 1:45. (Only three started). *Won but disqualified.

SEVENTH RACE—One mile:

Brandon Rose (Harbort)	9-5	1-2	1-4
Mad Career (Chiavetta)		1-3	1-6
Pro Bono (Coucci)			1-2

Time—1:39 1-5. Presage and Thoughts also ran.

At Beulah Park.

FIRST RACE—Five and one-half furlongs:

My Beauty (O'Malley)	17.40	7.00	6.20
Lady Chilton (Hay)		4.60	3.60
King Halma (Reeves)			6.40

Time, 1:12 1-5. Starkist, Grey Belle, Broadmoor, Miss Dolly and Kid O'Kildare also ran.

SECOND RACE—Six furlongs:

Tabby (Christensen)	24.00	7.80	6.00
Delma Dunn (Geving)		5.20	3.60
Alice Amine (Gower)			4.20

Time, 1:19 3-5. Fair Just, Bud's Choice, Mental Storm, Jean, The Miss, Dreamy Belle and Science Hill also ran.

THIRD RACE—One and one-sixteenth miles:

Pennant Bearer (Dewain)	4.60	3.60	2.80
Questor (Christenson)		13.80	6.40
Clownish (Beecroft)			3.60

Time, 1:54 3-5. Brother oJhnson, Letalone, Uncle Si, Jack Up, Jimmy Finn, Sweet Joe and Shorty C. also ran.

FOURTH RACE—5½ furlongs:

Burnt Copper (Dewain)	19.00	11.40	4.80
Baby Bane (Nachel)		13.20	6.80
Busy Ven (Fermin)			3.00

Time 1:11 4-5. Flag Maiden, Sir Alwington, Deja, Kilmolash and Pride of Texas also ran.

SCRATCHES.

First Race — Seths Queen, Star Royal. Second Race — Betty Fire, Princess Elsie. Third Race—Boston Bay, Bavelle Fronk, Sunset, Yarrow, Eugene O'Sullivan, Cordon Blue. Fourth Race—Pansolo, Office Girl, Nora D. Eighth Race—On Trial, Jeff O'Neil, No Mistake.

CROONING H[ALFBACK] RETAINS P[LACE ON] DUKE FO[OTBALL TEAM]

DURHAM, N. [C.] ...
Duke's crooning ... to be hard to d... berth on the var... In fact, coach... sure the boy wh... college dining ro... be a fixture, sin... star of the backf... years and is runn... ing harder than... fore.

-:- ADDITIONAL SPORT NEWS -:-

...TY, 32 TO 0

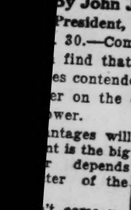
...elders Have Edge ...ding, Senator Stars ...tting, McGraw Declares

By John J. McGraw.
President, New York Giants.

30.—Coming to the outfielders of the Giants I find that marked difference which is to be es contenders most any way you look at them. er on the defense but the Senators have the wer.

ntages will nt is the big depends ter of the

't come up e series be-



cGRAW drive to the or improp- difference in

n show that enators' ad- uite as pro- averages of icate. As I elier ball in ust be taken

ntage. the Senators hitting .332, e leaders in all season. n .300 hitter, and the re- arris, have respectively. .300 hitter is on top and Davis tand it, will elders. The Peel, show 41.

noted that uch better has been is sacrifice in order to rtight as

ference in d that the is not so rs to be. d danger- nearly 50- ot proved n driving National batted in

ord. ll show ins than ut even consid- ing the n more n the same

ed hit- lf on a Goslin, hitter. of the gth. must ets a as a e dan- nes in veller used. the tage. field- and re- edge t Ott dially the ight so off

tch- the ind vill lue

?WHO'S WHO? In the BIG LEAGUES!

By the Associated Press.
(Including Games of Sept. 29.)

AMERICAN LEAGUE.

BATTING—Foxx, Athletics, .356; Gehrig, Yankees, and Manush, Senators, .333.

RUNS—Gehrig, Yankees, 139; Foxx, Athletics, 125.

RUNS BATTED IN—Foxx, Athletics, 159; Gehrig, Yankees, 137.

HITS—Manush, Senators, 217; Gehringer, Tigers, 204.

DOUBLES—Burns, Browns, 44; Cronin Senators, 43.

TRIPLES—Manush, Senators, 17; Averill, Indians, and Combs, Yankees, 16.

HOME RUNS—Foxx, Athletics, 48; Ruth and Gehrig, Yankees, 32.

STOLEN BASES—Chapman, Yankees, 27; Walker, Tigers, 25.

PITCHING—Van Atta, Yankees, 12-4; Grove, Athletics, 23-8.

NATIONAL LEAGUE.

BATTING—Klein, Phillies, .372; Davis, Phillies, .345.

RUNS—Martin, Cardinals, 121; Klein, Phillies, 101.

RUNS BATTED IN—Klein, Phillies, 120; Berger, Braves, 102.

HITS—Klein, Phillies, 222; Fullis, Phillies, 196.

DOUBLES—Klein, Phillies, 44; Medwick, Cardinals, 40.

DEAN WEAKENS IN SIXTH AND CARDINALS LOSE TO CUBS, 12 TO 2

Continued From Page One.

left. Durocher lined to Stephenson. O'Farrell forced Moore, Jurges to W. Herman. Orsatti batted for Vance and tapped to Bush.

EIGHTH—CUBS—Hallahan went into pitch for the Cardinals. Bush struck out. Durocher threw out English. W. Herman walked. Cuyler fouled to Collins.

CARDINALS—Martin walked. Watkins struck out. Frisch singled to center, Martin stopping at second. Medwick forced Frisch, Jurges to W. Herman. Collins popped to Jurges.

NINTH—CUBS—F. Herman doubled to efit center. Stephenson singled to center, scoring F. Herman. Grimm beat out a fast bounder to Hallahan, and on Hallahan's wild throw, Stephenson scored and Grimm reached third. Hartnett doubled to right scoring Grimm. Jurges struck out. Frisch threw out Bush, Hartnett taking third. English singled to center, scoring Hartnett. W. Herman singled to center, English stopping at second. Cuyler bounced a single over Frisch's head, scoring English and sending W. Herman to third. F. Herman singled to center, scoring W. Herman and sending Cuyler to third. Stephenson forced F. Herman, Frisch to Durocher. SIX RUNS.

CARDINALS — Moore grounded to Grimm, Bush covering first. Durocher flied to Stephenson. O'Farrell was safe on Jurges' fumble. Crawford batted for Hallahan and popped to Jurges.

OK St. Louis
Let's Go!
WINTER GARDEN
Opens Today
With the Most Exhilarating Winter Sport —Ice Skating.



Young or old, if you can walk you can skate. And ice skating, besides being the most enjoyable sport, is also one of the healthiest.

SESSIONS
Every Afternoon.....2:30 to 5
Every Evening.....8:15 to 10:45
Morning Sessions...10:00 to 12:00
(Tues., Thurs., Sat., Sun.)

ADMISSIONS
ADULTS.....40c
Checking Wraps.....10c
CHILDREN UNDER 16.....35c
(Morning and Afternoon)

BARGAIN SESSIONS
General Admission on Tues., Thurs. and Sat. Mornings, including checking of wraps.
35c



DeBaliviere Ave.
1 Block South of Delmar

ST. LOUIS GOLF TEAM IN CHICAGO FOR 5TH ANNUAL TWO-DAY MATCH

By W. J. McGoogan.

CHICAGO, Sept. 30.—Eleven of the leading amateur golfers of the St. Louis district were here today for their annual match with the Chicago players today and tomorrow.

An 18-hole round was scheduled today to be played over the course of the Ridgemoor Country Club and 36 holes tomorrow. All play will be scored by the Nassau system, that is a point for the winner of each nine holes, one for the winner of each 18 and a half point awarded for ties.

Today's matches will be individual, while tomorrow the teams will play best ball matches in pairs.

Included in the St. Louis lineup were Bob Cochran, youthful district champion; Chester O'Brien, Missouri amateur titleholder; Lester Slattery, runnerup to Cochran in the district tournament this year; Sidney Salomon, Westwood, runnerup to O'Brien in the State; Mike Roach, Westborough, Jimmy Manion, veteran Normandie star, Freddie Evans, Norwood Hills; Dick Bockenkamp, Algonquin, former St. Louis District and State champion; Earl Whatley, Joe Switzer and Chauncey Irwin.

Art Sweet will captain the Chicagoans. Jack Westland, George Dawson, Chick Evans, Don Armstrong, Johnny Lehman, and Dick Martin were some of the better known golfers on Sweet's squad.

Of the last four inter-city matches each city has won twice.

In the last match, held at Meadow Brook Country Club, the St. Louisans won.

Other Racing Results

At Detroit.

Weather clear; track fast.

FIRST RACE—Five and one-half furlongs:

White Nancy (McDermott)	15.80	6.80	4.20
Closing Event (Arcaro)		4.20	3.00
Copain (Tilden)			6.20

Time, 1:07 3-5. Devilish, Sunshine Boy, Cards, Seidrah and Bitter Boot also ran.

SECOND RACE—Six furlongs:

Lucky Light (Arcaro)	6.80	4.80	3.40
Cloudet (Richard)		5.80	6.00

Time—1:13 1-5. Border King, Welch Lass, Peace Treaty, Bungalow, Margo, Campagna, Turret, Hair Trigger and Infilee also ran.

THIRD RACE—Six furlongs:

Beau Jolie (Landolt)	4.60	4.00	3.20
Morgan (Conet)		5.60	4.20
Traitor (Longden)			4.40

Time—1:12 4-5.

FOURTH RACE—One and one-sixteenth miles:

Black Patricia (Haas)	5.40	3.00	2.40
Clifton's Queen (J. Gray)		3.20	2.60
Flying Thor (Young)			2.30

Time, 1:49 4-5. Bag Smasher, Santerno, Brown Trap and Balthasar also ran.

FIFTH RACE—Five and one half furlongs:

Tabby (Christensen)	7.20	3.40	2.70
Delma Dunn (Geving)	24.00	7.80	6.00
Alice Amine (Gower)		5.20	3.60

Time, 1:19 3-5. Fair Just, Bud's Dreamy Belle and Science Hill also ran.

THIRD RACE—One and one-sixteenth miles:

Pennant Bearer			
Dewaban	4.60	3.60	2.80
Quetor (Christenson)		13.80	6.40
Clownish (Beacroft)			3.60

Time, 1:54 3-5. Brother o'Johnson, Let-Sweet Joe and Shorty O. also ran.

FOURTH RACE—5½ furlongs:

Burnt Copper (Dewalt)	19.00	11.40	4.80
Baby Rose (Nachel)		13.20	6.80
Busy Ven (Fermin)			3.00

Time 1:11 4-5.

Flag Maiden, Sir Alwington, Deja, Kilmolash and Pride of Texas also ran.

SCRATCHES.

First Race — Seths Queen, Star Royal. Second Race — Betty Fire, Princess Elsie. Third Race—Boston Bay, Savelle Fronk, Sunset, Yarrow, Eugene O'Sullivan, Cordon Bleu. Fourth Race—Office Girl, Nora D. Eighth Race—On Trial, Jeff O'Neil, No Mistake.

At Aqueduct.

FIRST RACE—Six furlongs:

Mint de Mie (Kamar)	15-1	6-1	3-1
Chance Flight (Robertson)		5-5	3-5
Caloric (Ja. Stout)			6-5

Time, 1:15. Hidebo, Yelbor, Dawn, Brovic Twidgets, Richard, Black Michael, Stirred Up and Easy Bid, also ran.

SECOND RACE—Two miles:

Bagatelle (Dawson)	3-2	1-3	Out
Blackcock (Smiley)		7-10	Out
Jack Anthony (Collins)			Out

Time, 3:38. Only three started.

THIRD RACE—Six and one-half furlongs:

Nebos (L. Humphries)	13-10	1-2	1-4
Jamison (J. Stout)		6-5	2-5
How High (F. Horn)			1-1

Time, 1:19.

FOURTH RACE—One mile and six furlongs:

Jerico II and General A also ran.			
June Dawn (Collins)	9-10	1-3	1-6
Aries (Welch)		4-5	1-3
Wrack (Sessa)			7-10

Time, 3:20 (new track record). Capt. Jerry, The Spy, Fox Play and Free Wheeler also ran.

FIFTH RACE—One mile:

First Minstrel (Conce)	9-10	1-4	Out
Fiam (Stout)		7-5	2-5
Rebel Yell (Humphries)			5-2

Time, 1:38 3-5. Sergeant Byrne, Growler and R. Pinchot also ran.

SIXTH RACE—Oneand one-sixteenth miles:

Golden Way (M. Garner)	3-4	1-6	out
Union (Humphries)		8-5	out
Dominus (J. Stout)			out

Time, 1:45. (Only three started.) *Won but disqualified.

SEVENTH RACE—One mile:

Brandon Rose (Harbert)	9-5	1-2	1-4
Mad Career (Chiavetta)		1-3	1-6
Pro Bono (Couceci)			1-2

Time—1:39 1-5. Presage and Thoughts also ran.

At Beulah Park.

FIRST RACE—Five and one-half furlongs:

My Beauty (O'Malley)	17.40	7.00	6.20
Lady Chilton (Hay)		4.80	3.60
King Halma (Reeves)			6.40

Time, 1:12 1-5. Starkist, Grey Belle, Broadmoor, Miss Dolly and Kid O'Kill also ran.

SECOND RACE—Six furlongs:

Tabby (Christensen)	7.20	3.40	2.70
Delma Dunn (Gevins)	24.00	7.80	6.00
Alice Amine (Gower)		5.20	3.60

Time, 1:19 3-5. Fair Just, Bud's Dreamy Belle and Science Hill also ran.

THIRD RACE—One and one-sixteenth miles:

Pennant Bearer			
Dewaban	4.60	3.60	2.80
Quetor (Christenson)		13.80	6.40
Clownish (Beacroft)			3.60

Time, 1:54 3-5. Brother o'Johnson, Let-Sweet Joe and Shorty O. also ran.

FOURTH RACE—5½ furlongs:

Burnt Copper (Dewalt)	19.00	11.40	4.80
Baby Rose (Nachel)		13.20	6.80
Busy Ven (Fermin)			3.00

Time 1:11 4-5.

Flag Maiden, Sir Alwington, Deja, Kilmolash and Pride of Texas also ran.

SCRATCHES.

First Race — Seths Queen, Star Royal. Second Race — Betty Fire, Princess Elsie. Third Race—Boston Bay, Savelle Fronk, Sunset, Yarrow, Eugene O'Sullivan, Cordon Bleu. Fourth Race—Office Girl, Nora D. Eighth Race—On Trial, Jeff O'Neil, No Mistake.

RACING ENTRIES

At Fairmount.

First Race—$4600, claiming, three-year-olds and up, five and one-half furlongs:

Raffles Chance	106	Ivette V.	110
*Tat	106	Bag o' Roses	106
Mayesta	108	*Mint Drift	110
*Josephine D.	110	Maximum	101
Box Office	105	Benefit	113
*Apronette	110	Whizzing D.	113
Mentality	109	*Jessie Coppage	109
Agnes Sorel	109	Elma Nielsen	105
*Childs Play	110		110

Second Race—$4400, claiming, three-year-olds and up, six furlongs:

Theo Rochester	109	My Desire	111
*Polaire	109	Golden Storm	109
Lang	105	*Col. Cloister	109
*Ultimate Vote	108	Boston Common	105
*Harmonical	106	Sunny World	107
*Thelma L.	106	*Prince Macaw	114
Stratosphere	114	Aurica	105
La Romorous	114	*Maudie M. M.	106
Honest Lad	114	*Irfandee	106

Third Race—$4400, claiming, three-year-olds and up, five and one-half furlongs:

Barcardi Sweep	113	Jib Boom	113
Doctor Happy	113	Lugen Luggage	113
Luminar	113	*Col. Cloister	109
*Wise Eddie	108	Chris Paschen	108
*Monnie	105	*Gaffenspur	105
*Miss Sorority	105	*False Piety	109
*Justiceb	104	*Dixie Binder	101
*Rose	104	Honey Green	105
*Bright Boy	108	Issued	105
	108	*Tryabit	105

Fourth Race—$4400, claiming, two-year-old maidens, six furlongs:

Lady Camilla	109	Wild Transit	113
Cantrond	116	Golpris	109
Miss Overbrook	109	Margaret Mary	110
Morrison	113	Fogarty	110
Gold Rose	113	Minnequa	113
Miss M. Lutz	113	King Dreamer	109
Conservator	112	Joe Sam	109
Cloth Top	106		

Fifth Race—$4400, claiming, three-year-olds and up, one mile:

Judge Direnzo	111	*Arrowlike	103
Judge Bloom	107	*Live Right	99
*Val d'Or	105	*Surly	99
*Anavah	105	Chiwalk	103
Probationer	110	Black Flash	102

Sixth Race—$4400, claiming, three-year-olds and up, one mile and seventy yards:

*The Southerner	108	Gary Ayr	113
*Wrench	113	Luck Piece	113
Friend John	109	Luck Piece	113
*Bud K.	109	*Zozar	113
Southland Belle	110	*Bill Nora	113
Hallowed Belle	110	The Dipper	108

Seventh Race—$3000, claiming, three-year-olds and up, one mile and seventy yards:

Juggernaut	106	*Lady Oldham	105
*Interior	105	Disapproved	113
Bobs Luck	170	Waterfowl	113
Visionary	113	Stars and Stripes	
*Sugarland	113		113
*Miss Tuckaway	105	Opossum	113
Gold Ridge	105		

Eighth Race—$4400, claiming, three-year-olds and up, one and one-eighth miles:

*Charlie Bills	112	Blind Hills	109
Aulander	113	Austerlitz II	113
Searington	114	Lezay	113
Investor	113	Drury	110
The Mongol	113	Jim Dandy	110
Oaten	113	Astrakhan	110
Distress Signal	113	Gizzie Box	110
*Joan Fat	108	Bag o' Gold	110

aApprentice allowance claimed.
Weather clear, track slow.

At Washington Park.

First race, $700, claiming, three-year-olds and up, six furlongs:

Billies Orphan	110	Politian's Best	103
*Leo M.	99	Casterion	104
Mt. Washington	104	*Woody Simon	99
Monks Bela	110	After Dark	106
Dorothy Span	101	*Fia Rock	111
Boy Crazy	105	Princess Val	110
Inspector	111	*Hour Zev	106
Volwood	106	Tar Water	109
Flying D's	104	Through Ormond	107
Dromba	106	Nuhat	109

Second race, $700, claiming, three-year-olds and up, one mile and 70 yards:

Inferno Lad	105	Soothing	97
Beauty Seeno	105	Santa Sophia	102
*Backward Never	97	Spot Post	102
Light Run	97	Royal Guinea	102
*Single Stripe	100	First Regiment	105
*Ultra Marine	102	Helen Bab	97
Wood Honey	105	Sis Esther	107
*Lapidary	100	Doctor Klein	107
Niato	100	Fair Boy	100
*Black Paul	107	*Morpheus	107

Third race, $700, claiming, two-year-olds, six furlongs:

Indian Red	108	Irish Image	108
Indian Salute	108	Chica	102
Little Joyce	105	Try Fair	106
*Gertie C.	102	Go Forth	108
Grey Sash	105	Alcoran	108
Snow Flax	108	Slouchat	108
Royal Gold	105	Mandy B.	103
*Purga	100	Patsy Laura	103
*Yankee Water	103	Smuggled In	106
Borsalis	108	Bright Penny	103

Fourth race, $700, claiming, three-year-olds and up, one mile and 70 yards:

*Brains	105	Wise Lee	105
Gallop Along	110	Deferred	102
Swift	100	American Queen	102
Plum Orchard	110	*Olive Sabath	97
*Rocky Way	100	Battle Ax	105
New Baby	104	Nancy Seth	105
Hilkias	105	Subtlety	107
Actuarius	105	*Curvity	97
Glove	102	Dispatcher	107
*Bill Southam	107		110

Fifth race, $700, special weights, maidens, two-year-olds, five and one-half furlongs:

a-Joe Gerry	113	Kentucky Helen	110
b-Prince Charlo	113	Shuffle Off	113
c-Kashgar	113	Eloise Marie	113
Woodlander	113	d-Hydsar	113
Howard	113	b-Cold Steel	113
Bostonian Gal	110	d-Shaker Maid	110
Celone	110	Bessie Babe	110
Wasgwood	110	a-Sun Slick	110
Two Sons	113	c-Bobo	113
Montague	113	Rich Phil	113

a-Aarons-Weil entry. b-Southland Stable entry. c-John Marsch entry. d-Hamilton Midriff Stable.

Sixth race, $700, claiming, three-year-olds and up, one mile and 70 yards:

*Timorous	103	*Kuvera	107
Open Hearth	112	*Bright Knot	107
Rowdy Boy	111	Babes	103
*Plumage	111	Dominant Miss	104
Wait Not	106		

Seventh race, $700, claiming, three-year-olds and up, one and one-eighth miles:

Kingpin	108	*Pete	110
Peace Lady	105	*Popo	110
Stop Gap	100	His Last	113
*Anita Ormont	102	Post Play	115
Seth's Ballot	103	Haramzada	110
*Comet	108	Catherine Fox	111
Battling Girl	102	Englewood	107

*Apprentice allowance claimed.
Weather cloudy; track fast.

At Rockingham.

Weather clear; track fast.

FIRST RACE—Five and one-half furlongs:

Yap (Porter)	8.40	4.80	2.90
*Forceful (Kurtsinger)	15.90	4.70	
Goofus (Westrope)			3.10

Time—1:06 4-5. Border King, *Welch Lass, Peace Treaty, Bungalow, Margo, Campagna, *Turret, Hair Trigger and Infilee also ran. *Field.

SECOND RACE—Six furlongs:

War Saint (F. Munden)	4.60	3.20	2.90
Saucy Maria Westrope)		6.30	4.00
Bank Shot (Saunders)			6.20

Time, 1:11 4-5. Lebam, Faint Box, Brookside, Bryn Athyn, Five Oaks, Town Square and Mental also ran.

THIRD RACE—Five and one-half furlongs:

Makaiu (Porter)	18.30	5.50	2.80
Silverdale (Munden)		6.60	4.10
Happy (Yowell)			2.30

Time, 1:06. Fitkin, Flag Bearer, Sand Runner, Gay Time, Get Ready and Tristrap also ran.

FOURTH RACE—Five and one-half furlongs:

Gold Step (Porter)	7.20	3.40	2.70
Supreme Sweet (Westrope)	3.70	2.70	
Monsel (Saunders)			3.70

Time, 1:04 3-5. My Purchase, Glorify and Marooned also ran.

FIFTH RACE—One and one-sixteenth miles:

Mad Frump (Porter)	14.50	4.40	3.80
a-Tred Avon (Saunders)		2.80	3.60
a-Springstel (Munden)			3.60

Time, 1:44 1-5. Canron, b-Cattail, Sweeping Light, Larranaga and b-Keep Out also ran. a-S. W. Labrot entry. b-Wm. Ziegler Jr. entry.

SCRATCHES.

First race—Paper Profits, Arsen, Juniority. Second—Roosvolt, Kaltwick, Shipdeau Cavalier. Fourth—Monsel. Sixth—Dark Vision, Meeat, High Socks. Seventh—Welterweight, Hot Cake, Frost, Brigade.

At Rockingham.

Weather clear; track fast.

FIRST RACE—Five and one-half furlongs:

Yap (Porter)	8.40	4.80	2.90
*Forceful (Kurtsinger)	15.90	4.70	
Goofus (Westrope)			3.10

Time—1:06 4-5. Border King, *Welch Lass, Peace Treaty, Bungalow, Margo, Campagna, *Turret, Hair Trigger and Infilee also ran. *Field.

SECOND RACE—Six furlongs:

War Saint (F. Munden)	4.60	3.20	2.90
Saucy Maria Westrope)		6.30	4.00
Bank Shot (Saunders)			6.20

Time, 1:11 4-5. Lebam, Faint Box, Brookside, Bryn Athyn, Five Oaks, Town Square and Mental, also ran.

THIRD RACE—Five and one-half furlongs:

Makaiu (Porter)	18.30	5.50	2.80
Silverdale (Munden)		6.60	4.10
Happy (Yowell)			2.30

Time, 1:06. Fitkin, Flag Bearer, Sand Runner, Gay Time, Get Ready and Tristrap also ran.

FOURTH RACE—Five and one-half furlongs:

Gold Step (Porter)	7.20	3.40	2.70
Supreme Sweet (Westrope)	3.70	2.70	
Monsel (Saunders)			3.70

Time, 1:04 3-5. My Purchase, Glorify and Marooned also ran.

FIFTH RACE—One and one-sixteenth miles:

Mad Frump (Porter)	14.50	4.40	3.80
a-Tred Avon (Saunders)		2.80	3.60
a-Springstel (Munden)			3.60

Time, 1:44 1-5. Canron, b-Cattail, Sweeping Light, Larranaga and b-Keep Out also ran. a-S. W. Labrot entry. b-Wm. Ziegler Jr. entry.

SCRATCHES.

First race—Paper Profits, Arsen, Juniority. Second—Roosvolt, Kaltwick, Shipdeau Cavalier. Fourth—Monsel. Sixth—Dark Vision, Meeat, High Socks. Seventh—Welterweight, Hot Cake, Frost, Brigade.

At Beulah Park.

FIRST RACE—Five and one-half furlongs:

My Beauty (O'Malley)	17.40	7.00	6.20
Lady Chilton (Hay)		4.80	3.60
King Halma (Reeves)			6.40

Time, 1:12 1-5. Starkist, Grey Belle, Broadmoor, Miss Dolly and Kid O'Kill also ran.

SECOND RACE—Six furlongs:

Tabby (Christensen)	7.20	3.40	2.70
Delma Dunn (Gevins)	24.00	7.80	6.00
Alice Amine (Gower)		5.20	3.60

Time, 1:19 3-5. Fair Just, Bud's Dreamy Belle and Science Hill also ran.

THIRD RACE—One and one-sixteenth miles:

Pennant Bearer			
Dewaban	4.60	3.60	2.80
Quetor (Christenson)		13.80	6.40
Clownish (Beacroft)			3.60

Time, 1:54 3-5. Brother o'Johnson, Let-Sweet Joe and Shorty O. also ran.

FOURTH RACE—5½ furlongs:

Burnt Copper (Dewalt)	19.00	11.40	4.80
Baby Rose (Nachel)		13.20	6.80
Busy Ven (Fermin)			3.00

Time 1:11 4-5.

Flag Maiden, Sir Alwington, Deja, Kilmolash and Pride of Texas also ran.

SCRATCHES.

First Race — Seths Queen, Star Royal. Second Race — Betty Fire, Princess Elsie. Third Race—Boston Bay, Savelle Fronk, Sunset, Yarrow, Eugene O'Sullivan, Cordon Bleu. Fourth Race—Office Girl, Nora D. Eighth Race—On Trial, Jeff O'Neil, No Mistake.

At Detroit.

First race, $800, claiming, two-year-olds, maidens, six furlongs:

Cofaro	112	Royal Leon	112
Clonard	109	Balmwawa	115
Civil	109	Fairside	115
Little Egypt	101	David W.	115
Mature	109	High Quality	115
Miss Kentucky	112	The Petter	109

Second race, $800, claiming, three-year-olds and up, six furlongs:

Donny Johnny	115	Transpose	107
Royal See	102	*Little Gertie	102
Serving Lad	110	Voltina	107
Thistle Ann	112	Oakhurst	110
*Kaiolo	112	*Charlie	110
Sugar Jar	110	Craigco	110

Third race, $800, claiming, two-year-olds, five and one-half furlongs:

Pomparagon	116	Distribute	111
*Vin Noir	105	Brown Tonsy	110
Theron	110	*Max Way	105
Sir Jacob	110	*Gen. Pulaski	105
Solid American	110	Scotch Pepper	110
*Pass Shot	111	*Moresoris	108

Fourth race, $800, claiming, three-year-olds and up, six furlongs:

Pana Franka	100	Heartbreak	108
Lady Menifee	115	Ridgewise	109
Helios	114	*Patsyette	97
*French Lass	104	Phantom Legion	109

Fifth race, $1000, Franklin Hills Golf Club, three-year-olds and up, one mile:

Sad Knight	107	Almpiah	107
Skyhaven	103	Al Neiman	116
aThistle Play	112	Jim Dandy	116
Espinetta	100	Miss Furray	100

a—Beau Brummel Stable entry.

Sixth race, $800, claiming, three-year-olds and up, one and one-eighth miles:

*Bantu	104	*Thistle Fyrn	106
*Try It	113	Tarnish	106
Memphis Lass	108	*Pacheco	109
*Pillaitta	109	Bob Dozer	109
*Monocle	104	*Kentucky Moon	100
Sweet One	110	Princess Octa	102

Seventh race, $800, claiming, three-year-olds and up, one and one-sixteenth miles:

*Luke Connell	102	*Proud Hills	102
On Leave	116	*Hopper	103
*Platinum Blonde		Romey Vennie	114
	106	Racketeer	114
Royal Rock	112	Polonian	109
*Kibitzer	109	Prince Dunroyal	99
Tryandagain	112		

*Apprentice allowance claimed.
Weather clear; track fast.

At Beulah Park.

First Race—$300, claiming, two-year-olds, maidens, five and one-half furlongs:

Rock Abbott	106	Lou Boot	106
Golden X	109	Nannie M.	108
Garner B.	101	Bohemian Boy	113
Miss Universe	108	Sarane	108

Second Race—$300, claiming, three-year-olds and up, five and one-half furlongs:

*Tiny Wrack	102	Norwalk	105
Crossed Wires	107	*Super Toy	110
*Round Bend	106	Hukill	112
Noon Play	110	Venarock	112
Teddy Bear	110	Visa	104
El Recreo	111	Bellcap	107
Embliss	102	Simpe Honor	107

Third Race—$300, claiming, three-year-olds and up, one and one-sixteenth miles:

French Ace	105	Chrysler	110
*Mad A.	110	Skid	110
Sweet Ole	110	Brigand	110
Lincoln Plaut	110	Mervyn	110
Cordon Bleu	110	On Trial	110
Hallock	111		

Fourth Race—$300, claiming, three-year-olds and up, six and one-half furlongs:

Arcadnab	111	Prince Canbar	108
*Czarist	111	Black Boy	111
Tenant	111	Fall Fire	108
Eyre	111	Fulfill	108
Eugene O'Sullivan	111	Terry Rose	103
Thirty Marty	108	Science Hill	108

Fifth Race—$300, claiming, three-year-olds and up, six furlongs:

Knockabout	112	Earl Gaar	112
Surfeit	112	Easter Boy	117
Surety	112	Justa Princess	114
Esco Marie	106		

Sixth Race—$300, claiming, three-year-olds and up, six and one-half furlongs:

Polycron	108	Evidently	108
The Engineer	110	Tight Rope	108
McKim	111	Lashing Girl	108
*Razabaid	108	Alice Amine	108
Noirette	108	Rudy Choice	108

Seventh Race—$300, claiming, three-year-olds and up, one and one-sixteenth miles:

Banner	107	June G.	104
Lightning Girl	107	No Mistake	111
Jack Up	110	Mr. Swift	111
*Grace	110	*My Betty	108
Sunset	110	Jimmy Finn	110
Sanction	110		

Weather clear; track good.
*Apprentice allowance claimed.

At Jamaica.

First race, $600, conditions, maidens, two-year-old colts and geldings, six furlongs:

Dundrum	114	Carabinier II	114
Sea	114	Ivanoff	114
Black Bean	114	Dark Devil	114
Maine Chance	114	Valiant Mac	114
Infanticide	114	Tomfoolery	114
Fidelis	114		

Second race—$600, claiming, two-year-olds, six furlongs:

Chimney Top	109	Wrackdale	112
**Dessner	109	Top High	112
Hooligan	109	Wise Star	104
Wise Man	109	Our One	104
Hawk Moth	109	Becuma	109
Baby Chink	112	Catenhall	106
Tarson	109	Pebble Stone	109
Easter Way	106	Trading Post	109

Third race—$600, claiming, three-year-olds, two-year-old fillies, five and a half furlongs:

Miss Mouse	110	Brown Witch	108
Flabergast	113	Bobbie	106
Miss Merriment	113	Blackduck	106

Fourth race, $800, conditions, three-year-olds and up, six furlongs:

Montague	108	Sugar Cake	106
Pompeius	105	Ajaccio	103
Quel Jeu	106		
Nearbook	105		

Fifth race—$600, claiming, three-year-olds and up, one mile and 70 yards:

Well Built	109	Ward-in-Chan-	
Sweet Scent	108	cery	112
Violette	106	Carbon	111

Sixth race—$600, claiming, three-year-olds and up, one mile and a sixteenth:

**Little Lad	107	*Daily News	110
Rhodesia	110	Suffolk	108
Waterway	112	Negopoli	115
Free Lance	118		108

*5 pounds apprentice allowance claimed.
**7 pounds apprentice allowance claimed.

At Rockingham.

First race, $700, claiming, three-year-olds and up, five and one-half furlongs:

*Spero	107	Memories

GENERAL ANNOUNCEMENTS

GENERAL ANNOUNCEMENTS

OLDEN DUCK, INC. GRAND 5770 Special Chop Suey Service for 4, including delivery $1.00 Special Chow Mein Service for 4, including delivery $1.50 1854 RUSSELL BLVD.

BRAKES ADJUSTED ELECTRICALLY .... 50c NU-PROCESS BRAKE ENG. 2910 OLIVE JE. 4338

REDUCTION on dispensers, two half-barrel capacity; cheap. 3674 Clark.

SCHOLARSHIP in accredited school, law, accounting, etc.; cheap. JEfferson 9080.

SPECIAL prices, new, used furnaces, and furnace smoke pipes. EV. 9074.

BUSINESS DIRECTORY

BRICKLAYING & TUCKPOINT'G

TUCKPOINTER—Brick work; chimney repairing, caulking, furnace cleaning. EV. 5265.

TUCK POINTING, plastering, chimney repair; estimates free. JEfferson 0023.

TUCK POINTING, plastering and chimney work; all work guaranteed. RI. 0393.

CARPET CLEANING

RUGS Cleaned .... $1 Chem. cleaned $2. CE. 5764

RUGS—Vacuum, chemically cleaned, $2; delivery service. Brasch, FRanklin 9202.

EXTERMINATORS

EVERLASTING MOTH PROOFING. 1 treatment protects for life. J. C. Gersbacher, St. Louis Distributor, 4154 Connecticut. PRospect 7769.

HARDWOOD FLOORS

ALLOW us to quote you on new floors or resurfacing old floors. LAclede 8650.

HARDWOOD FLOORS installed, old floors renewed; reasonable. RIv. 3027M.

RENT 1933 SANDERS, $5 DAY. Estimates given. 5213 Wells. FO. 8744.

OLD floors sanded, finished; 20 years' experienced; guaranteed. NEwstead 0523.

SANDING, finishing; 20 years' experience. T. G. Holt. FRanklin 8281.

HEATING AND FURNACE REPAIRING

FURNACE CLEANING, $1; rebuilding, $7; all parts. Smith, CEntral 8494.

REPAIRING all makes furnaces, used parts, pipes, radiation. CE. 2281.

PAINTING

PAINTING—Any kind; 14 years' experience; reasonable; guaranteed. RI. 2362M

PLASTERING

PLASTERING of all kinds done reasonable. HIland 0491.

PLUMBERS

BATHROOMS—Toilets, sinks and repair, at most reasonable prices. MU. 2661.

RADIO SERVICE

FREE INSPECTION 50c includes minor repairs; 40 per cent off on tubes, including RCA; all work and tubes guaranteed. (With a guarantee that counts.) ALMAKES RADIO SERVICE, GRand 8803 NRA—WE Do Our Part.

SERVICE CALLS City or County 50c DAY OR NIGHT Tubes 40% Off Includes Minor Repairs, Adjustments NRA—We Do Our Part One Year Money Back Guarantee STANDARD RADIO CO. FOrest 8686

FOR expert service on your radio call Showboat Radio, member NRA. PR. 9010

DON'T EXPERIMENT RELIABLE SERVICE 4108 McPherson. 50c IT'S COSTLY Member NRA. FRanklin 8009

ROOFING WORK

SEARS, ROEBUCK CO. Will apply any kind of flat-roof or shingle roof, also siding. R. T. Jennings, manager APPLIED ROOFING & SIDING DIVISION, 3708 S. GRAND. PROS. 6110.

RELIABLE Roofing Co. Lowest prices in city. Guaranteed. MUlberry 1368.

$2.50 FIRST leak; 3 leaks, $4.50; special materials; guaranteed. Economy, FO. 9773

STORAGE, MOVING, EXPRESS

PEOPLE'S MOVING CO. Bonded, 3 rooms, $5; 6 rooms, piano, $10; storage, $1 room; piano hoisting, 4 experienced men to van. JEfferson 5181.

CRAWFORD MOV. VANS, 3059 CASS. FR. 8570. Bonded movers. Guaranteed price; guaranteed service.

BONDED—Insured moving; $1.50 per room; distance, 10c mile. GRand 6065.

BONDED movers, $1.50 per room; experienced, reliable. Call FO. 8834.

HANSEN—40 years' dependable service; low rates. GR. 4246 for estimates.

JOY'S MOVING CO.—Bonded moving exchanged for furniture. RO. 9292.

NEVER SLEEP EXPRESS—Moving. Call us any time. TYler 1034.

BONDED moving by contract; furniture in exchange; white help. FRanklin 4766.

UPHOLSTERING

LOOK, FOLKS—Upholster your living room suite, $29; dining room chairs, 50c; easy terms. Wm. R. Appell Upholstering Co., 4524 Delmar. FOrest 8977.

LIVING room sets reupholstered; special price. E. Z. terms. Zigel Upholstering & Slip Cover Co., 5922 Delmar. CA. 7425.

WALL PAPER HANGING

CRAFTEX—$3.50 room; painting, $1 per room; cleaning, 50c. GRand 7854.

FIRST-CLASS PAPERING done reasonable. Call C. E. Willis. HI. 0256.

GUARANTEED papering, $3 room. Painting, plastering. Prompt service. GR. 0666

PAPERING—$3 up; scraping, painting, plastering; prompt service. JE. 1138.

PAPERING — $4 up; painting, hardwood floors; guaranteed. HIland 6607.

ROOMS papered, reasonable; all painting, floors refinished, guaranteed; ST. 1341.

SELECT your own paper, $3 per room; work guaranteed. MU. 4643. GA. 7004.

WEATHERSTRIPPING

WEATHERSTRIPPING and caulking. Best work and material. Take used car in exchange. Wonder, CO. 5854W.

ECONOMY metal weather strip; install and save fuel, $1.25 and up for opening. GRand 9277 for estimates.

WINDOWS weather stripped, all copper, formerly $2, now $1.50; 10 or more caulking, 50c opening. HI. 0905-06. CANADIAN WEATHERSTRIP CO., INC.

WINDOW SHADE CLEANING

CLEANED like new, 35c; shades to order. Delmar Shade Co., 709 Heman. CA. 9261

PROFESSIONAL

DANCING

ARCADIA STUDIO—4 private lessons, $5; any hour. 3523 Olive st. JEfferson 4358.

CLARK'S WESTMINSTER HALL — 3806 Olive; classes every Monday evening; parties every Sunday evening. FR. 8811.

GRACE LAWLER School of Ballroom Dancing, 6154 Delmar bl. Private lessons any hour; classes Mondays, Fridays; plain and collegiate dancing. CAbany 3101.

PRIVATE lessons daily, evenings, Sunday. Adams Studio, 4614 Delmar. RO. 8844.

INSTRUCTION

MARINELLO INTERNATIONALLY ESTABLISHED SYSTEM OF BEAUTY CULTURE. 3479 Washington bl. The only authorized Marinello school in State. Day and evening classes. NEwstead 0600.

LEARN BEAUTY CULTURE—Big demand for our operators. Write or phone for free catalogue. Day and evening classes. CH. 8578. St. Louis Academy of Beauty Culture, 804 Pine st.

Trade Schools

TRI-CITY BARBER COLLEGE—Call or write; tools furnished. 811 Market.

DETECTIVES

DETECTIVE KICK—Shadowing and investigating confidential, bonded. EV. 8194.

DETECTIVE — Shadowing, investigating; reasonable; confidential. PArkview 3202.

SUPERFLUOUS HAIR REMOVED

TEN-NEEDLE electrolysis, quick and permanent. Aida L. Mayham, electrologist, 346 N. Euclid av. FOrest 6180.

COAL & COKE

COAL AND COKE

SHOVEL LOADED $2.75 Per Ton SCREENED Hand Picked... $3.25 per ton LOAD LOTS General Coal Co. GR. 6769

PRICES UP OCT. 1. Furnace lump, $3.50; nut coal, $3.25; egg, $3.50; screenings, $2.00; mine run, $3. Pea coal, $2.75. FR. 8798.

CLEAN LUMP OR EGG....... $2.85 Screenings, $1.50 ton. Load Lots. Eagle Stamps. FL. 6494.

CURRAN COAL CO. Dustless coal. Prices right. RIverside 7780. GArfield 3414.

FIRE KING SPECIAL LUMP, $3.50. Clean nut, $2.75; genuine Franklin County, $5.50. EVergreen 2453.

GUARANTEED FURNACE LUMP, $2.75 Absolutely clean; excellent results; quantity discounts. CARBON CO., GR. 9489.

CLEAN lump, $3.25; egg, $3.10; A-1 nut, $2.75, 4-ton lots. ROsedale 9289.

COAL trucks loaded. Prairie Mine, Route 12. No delay. Aid Coal Co., CEntral 4224

COAL—Exceptionally good lump coal, $3; 3-ton loads. FOrest 4072.

GUARANTEED clean 4x6 egg or large, clean lump, 5 tons, $20, put in basement free. Call any time. CE. 4260.

LUMP, egg, $3; guaranteed Franklin County, $5; Cantine, $3.50. DIxon 6897.

NRA—Absolutely clean, large lump, $3.25 ton, 4-ton loads. Van Coal Co. GR. 5783.

WRIGHT COAL CO., lump and egg, guaranteed, $3; quality, $3.25; special, $3.50 4 tons or more. Coal dealers, get our yard prices. CEntral 5894.

3-TON lots, nut, $3.25; large egg, $3.75; standard lump, $4. FO. 6903.

Kindling Wood

KINDLING—Clean, ready for use; delivered basement, $1 lots. JE. 3100.

EMPLOYMENT WANTED

MEN, BOYS

JANITOR—Sit.; colored; experienced; excellent references. JE. 8860.

YOUNG MAN—Sit.; desires connection in any capacity; needs work badly; will appreciate your calling. RIverside 3144

YOUNG MAN—Sit.; married; stock and office work; references. LA. 1323.

SITUATIONS—WOMEN, GIRLS

APARTMENT MANAGER—Sit.; wants apartment for services. Box Y-386, P-D.

BOOKKEEPER—Sit.; young lady wants small set. Box D-284, Post-Dispatch.

GIRL—Sit.; white; age 20; housework experience; references. Rosemary, CEntral 2125.

GIRL—Sit.; refined; governess or similar position; references. Box D-415, P.-D.

MAID—Sit.; 27; 8 years' experience; cooking or light general work; private home; South St. Louis; no children. Box D-186, Post-Dispatch.

TUTOR—Sit.; unencumbered woman, 44 years old; many years' experienced as teacher, wants position as tutor for small child or children; might stay in home if desired. Box L-170. Post-Dispatch.

HELP WANTED

HELP WANTED—MEN, BOYS

AUTO MECHANIC—Experienced on used car work. HARRIS-GILLIAM CHEVROLET, 7915 Forsythe, Clayton.

HOTEL CLERK—45 to 50; neat appearance; must have A1 references; small wages. La Morcy Hotel.

MACHINIST—Experienced on sewing and steam pressing machines; steady employment; give references and experience. Box L-324, Post-Dispatch.

PHARMACIST — Assistant, registered; young; state experience and age. Write Carl Buehler, Eldon, Mo.

STONE MASONS—To lay stone by perch, all material and laborers furnished, state best price and give references first letter. Box R-314, Post-Dispatch.

UPHOLSTERERS—Must be experienced in furniture; no other need apply. Artistic Furniture Co., 5209 N. 2d.

Saleswork

COAL SALESMEN—People must buy coal; you'll get orders now just for asking; highest commission. 489 Arcade Bldg.

MEN—Three more to take over established city routes personal necessities; guaranteed salary and bonus; average earnings $18 to $25 weekly. Call at 4 p. m., Room 319, 4 N. 8th st.

MEN—10, married; assist in special advertising campaign; no experience needed. 1904 Locust before 8 a. m.

MEN—Have 2 good openings that will be steady for neat men who can furnish good local references. Apply in person only. 811 Pine st., room 873.

MEN—Nationally known concern opening new display studio will employ 5 men on this new plan. Apply 2 to 4 p. m., 202 N. 9th st.

AGENTS WANTED—MEN

BLADE WORKERS—New low price on all popular blades. Atlas, 208 S. 4th st.

PARTNERS WANTED

PARTNER Wtd.—In long-distance hauling, with $300; security. 715 S. Broadway.

SALESMEN WANTED

SALESMAN Old established concern has openings for middle-aged salesman; experienced selling toilet preparations or patent medicines or specialties; familiar with small town field, have car, proven sales record; commission; applications treated strictest confidence. C. W. Beggs Sons & Co., 1741 N. Western, Chicago.

ENVELOPE SALESMAN—Experienced for complete line of printed envelopes; on commission. Box L-160, Post-Dispatch.

HELP WTD.—MEN, WOMEN

TELEPHONE SOLICITORS—After 9 a. m. Harry Price, 2522 N. 9th st.

HELP WTD.—WOMEN, GIRLS

SILK SPOTTER—White; must be experienced and willing to work for small salary; this is a steady job; do not apply unless capable of producing; give age and references. Box R-64, Post-Dispatch.

Saleswork

BECAUSE of increase in business, will employ 5 neat ladies; positions will be steady. Apply 812 Olive, Room 876.

AGENTS WANTED—WOMEN

LADY AGENTS — Good proposition. 917 Baden av., St. Louis, Mo.

SALESWOMEN WANTED

SALESLADY—Millinery; must be thoroughly experience; none other need apply. Rose Marie Hat Shop, 418 N. Seventh st.

BUSINESS OPPORTUNITIES

BUSINESS FOR SALE

CAFE—2249 North Market, N. E. corner 23d and North Market. GA. 7939.

CONFECTIONERY—Selling draught beer; near school; living room. 2422 N. Jefferson.

CONFECTIONERY—Fountain; good beer stand; $1500 cash. 4500 Pope.

Let resultful Post-Dispatch Want Ads bring needed help.

BUSINESS OPPORTUNITIES

I OWN 5 famous, copyrighted, Dutch whisky brands, 1-25 bbl. distillery, in good condition; want location, near St. Louis, and 2 or 3 partners, with some cash. (No stock for sale), to join me in the manufacture of fine liquors after the 18th amendment. Box D-343, P.-D.

LARGE, complete stock of clean groceries at a saving. Box R-287, Post-Dis.

OWING to death of president and general manager of established mosiac floor tile plant, in Los Angeles, Cal., will sell complete with machinery, molds, patterns, catalogues, furniture, trademark and about 50,000 square feet of tile, for $5000 cash; or ½ interest for $3000. For details and inspection of recent local installations, call CAbany 2053M.

MAN or woman with $5000 capital to invest in a lucrative business; earning $50 to $75 per day; money fully secured. Box L-131, Post-Dispatch.

REPAIR SHOP—Adjoins good county corner gas station; cheap rent. WIn 1655.

SALOON—Reasonable for cash. COlfax 6098W.

SERVICE STATION LOCATIONS Wtd.—Owner must build; long-term leases. Box L-354, Post-Dispatch.

SERVICE STATIONS Wtd.—Now operating; not now under contract; state particulars. Box L-279, Post-Dispatch.

BUSINESS FOR SALE

CONFECTIONERY—Established; good location. 6020 Southwest.

DRUG STORE—Reasonable for cash, real nice, in suburban location; made money during depression. Crockett Drug Store, 3900 Pershing dr., El Paso, Tex.

GROCERY, MEAT MARKET—And confectionery; located in county; living rooms; rent $15; yearly sales $7200. Box L-100, Post-Dispatch.

GROCERY-MEAT MARKET — Cheap. 1115 N. Spring. FRanklin 9167.

HARDWARE STORE, established 15 years. Bargain. 8530 St. Charles rd. WAb. 46.

ROOMING HOUSE—Very reasonable; leaving city. FRanklin 6420.

SALOON—And dance floor; well equipped; family dissension. 1113 N. Taylor.

SANDWICH SHOP—Draught beer; sacrifice; call evenings. 3024 California.

WELL-ESTABLISHED rental library, West End. Box D-124, Post-Dispatch.

FOR SALE WANTED

BUILDING MATERIAL

Wanted

OLD BUILDINGS Wtd. — To wreck; pay best price. EAst 6370.

For Sale

CINDERS, sand, gravel, 30c less on ton or yard. EVergreen 8353.

LUMBER—New, clear, ceiling, 1¼c lineal ft.; clear flooring, 1½c ft. CO. 0376.

Roofing Material

BRICK SIDING—Roll roofing, cement. St. Louis Asphalt Co., GRand 6889.

CLOTHING WANTED

APPAREL Wtd.—Pay $6 to $20 for men's suits, pants, shoes and dresses; also old gold. CAbany 5206. Auto calls.

BEST prices for men's used suits, overcoats, $5 to $15; old gold. Gelber, GA. 7021; PA. 4853. 1105 Franklin. Auto calls.

CLOTHING FOR SALE

FACTORY OUTLET SHOE STORE 1557 S. Jefferson Selection of Sample Shoes from well-known stocks 88c to $1.98 Open Till 9 P. M.



FULL DRESS COATS—2, with vests, sizes 40 and 42, practically new. Call at 410 Melville, Saturday afternoon.

FURNACES WANTED

FURNACE Wtd.—54 steel or 28 cast iron, will take out. CO. 2197W.

HORSES AND VEHICLES

For Sale

HORSES—Mules with trial and guaranteed. See Lowenstein, 1321-25 N. Broadway.

NOW is the time to get out in the open country to take a brisk canter on well-mannered horses. Overhill Stables are having a special price, 50c hour week days; 75c Sunday. Horses boarded in our new barn; large, roomy stalls; at special prices. Call Kirkwood 135. Member NRA.

JEWELRY, GOLD, SILVER

Wanted

ADVANCE prices old gold, diamonds, silver. Smith, 507 N. Grand bl. at Olive st.

CASH for gold, jewelry, coins, teeth, antiques. U. S. Government license. Gem Jewelry Co., 537 Arcade Bldg.

HIGHEST prices paid for old gold, broken jewelry, diamonds. Miller, 802½ Pine.

HIGHEST prices for old gold filled watch cases, silver. H. MUELLER, 3618 Olive.

PAY up to $500 a carat for ditmonds; jewelry, diamonds cheerfully appraised free. Pawnbrokers' Exchange, 2d floor, 119 N. 7th. CEntral 8143.

WE pay as high as $200 to $500 per carat, diamonds; established 1888. H. Miller, 3 N. Broadway. GArfield 5471.

WE pay more for your old gold; gold filled, platinum and diamonds. Krisman-Frey Co., Mfg. Dept., 205 Victoria Bldg.

MISCELLANEOUS FOR SALE

DOORS—Windows and frames, new; save money. Get our price. COlfax 0376.

EXHAUST FAN—A c; practically new; 18-inch, at $15. St. Louis Electric Co., 1715 Delmar. GA. 6680.

PORCH SASH—New, $1.08; garage doors, $11.50; French doors, $3.35. CO. 0375.

SMOKE PIPES—Special prices, cleaning, repairing. EVergreen 9074.

WARDROBE TRUNK—Genuine leather bag, new; man's clothing. HIland 6195.

MISCELLANEOUS WANTS

FOLDING CHAIRS WANTED Will purchase any number up to 1500, used, but price must be right. EV. 7909.

POULTRY & BIRDS FOR SALE

HENS—25 laying; also 100 young chickens; sell all or part. DIxon 6000. 8200 Alabama, Affton.

TYPEWRITERS

UNDERWOOD—Royal typewriters, $30; rentals, 3 months, $5. St. Louis Typewriter. 718 Pine street. MAin 1162.

STORE AND OFFICE FIXTURES

For Sale

BARGAIN — Have complete restaurant equipment, chairs, tables, cash register, silver, dishes, etc.; must sell quick, $150. Take $700 worth of goods. Call Schaberg. FRanklin 7914.

SHOWCASE—12-ft., with hood, large icebox. 3814 N. Newstead.

Beer Equipment

BLOCK TIN PIPE—New, for beer coils; beer faucets and supplies. Beffa, CEntral 3320. 1240 N. Jefferson.

CLOSING OUT SALE—Steins, glasses, beer equipment at cost. F & K Supply Co., 4982 Natural Bridge.

TSCO MFG. CO. — Beer dispensers and equipment. Moved to 3818 Page bl.

Office Appliances

ADDRESSOGRAPH — Mimeograph, Royal No. 10, sealer; choice, $20. Pruitt, 1422 Olive st.

HOUSEHOLD GOODS

HOUSEHOLD GOODS WANTED

HIGHEST PRICES PAID — GArfield 6228. Sunday and evenings, CAb. 5294.

BEDS, FURNITURE, RUGS, STOVES WTD. BEST PRICES. RIV. 4855.

FURNITURE Wtd. — BADLY; BEST CASH PRICES. FRANKLIN 9133.

CALL JEFFERSON 4513 BEFORE SELLING YOUR FURNITURE.

HIGHEST CASH PRICES PAID FOR USED FURNITURE. PR. 7837.

HOUSEHOLD GOODS FOR SALE

COAL RANGE — $9; circular parlor heaters, $6.00 up; heaters, $2.50. 2618 Franklin.

BARGAINS in rugs, ranges, furniture; we will not be undersold; open nights, Sunday a. m. Leo Brasch, 2228 Franklin.

CIRCULATING HEATER—Large. JEfferson 1373. 4002 Evans.

HOUSEHOLD FURNITURE—Must sell at once. 2053 Blendon pl.

IRONING MACHINES—Simplex, Meadows, Savage and Ironite, from $34.50; real baragains. Meehan, 3154 S. Grand bl.

OIL STOVE—E-Z, with oven; also coal or wood stoves. DIxon 6000, 8200 Alabama, Affton.

SOFA—Down filled; living and dining suites; Chaise lounge, lamps, table. Mrs. Cark. HIland 8778.

WASHERS—USED, $5 UP HANENKAMP, 1726 UNION.

SEWING MACHINES

$1.00 Adjusts any sewing machine in your home. Famous-Barr Co., GA. 5900, Station 515. Sewing machines. 3rd floor.

SINGERS—$5 up; renting, repairing. Parson's, 5175 Easton. RO. 9950.

USED Singers on terms, $5 up. Singer Sewing Machine Co., 5611 Delmar. CA. 9043.

MUSICAL FOR SALE

Pianos and Organs For Sale

ELECTRIC PIANOS—Nickel slot; new rolls; $100 up; trade. FOrest 7950.

ROOMS AND BOARD

ROOMS WITH BOARD—CITY

Northwest

MAFFITT, 5133—Attractive room; gentlemen; good meals; private family. EVergreen 0426.

South

CONNECTICUT, 3642A—Room, board; comfortable home; gentleman; reasonable

OHIO, 3529—Cozy room in bungalow, girl; 3 meals; laundry; $5; phone.

RUSSELL, 3829—Excellent meals, student preferred; owner's home. GR. 9585.

West

BARTMER, 5744—Lovely room, suitable 2; twin beds; good meals.

CABANNE, 5679—2, nice, 2d floor; lovely home; excellent meals. FO. 3799.

CABANNE, 5029—Board for 1 or 2 ladies, $4, $5; modern; Hodiamont car.

CABANNE, 5056—Sleeping room; home-like; shower; garage; excellent meals; $5.

CLARA, 535—1st floor, apt. 2; twin beds; good meals; employed; no other guests.

ENRIGHT, 5060—Rooms, large, front; German cooking; reasonable. FOrest 3140.

FOREST PARK, 4454—Large, clean rooms and board; $25 month; conveniences.

KENSINGTON, 5165—Room, board, laundry; gentlemen; $6.

LAUREL, 431 (De Giverville) — Large room for 2; private home; good meals.

LINDELL, BL., 3940—Attractive room; desirable location; excellent meals.

PAGE, 5338—Board, room, three meals; family style; garage; free parking; $4.

PAGE, 5352—Attractive room, lovely home; 3 meals; garage; $5.

PAGE, 5041—Live at De Maree's; real hospitality; loads good food.

WATERMAN, 5276A—Twin beds; excellent meals; University car; $5. RO. 0924

WATERMAN, 5095—Exclusive home; can accommodate 4 people of refinement.

WATERMAN, 5025—Lavatory in rooms, gentlemen preferred; excellent meals.

WEST PINE, 4339—Well furnished room, excellent home-cooked meals, $5 up.

ROOMS FOR RENT—CITY

North

SULLIVAN, 2703—3 unfurnished, bath, redecorated; near cars; $13; garage.

Northwest

HOOKE, 4919—Share bungalow, 2 gentlemen or couple employed; garage.

THEODOSIA, 5842 — Clean, furnished rooms, light housekeeping; reasonable.

South

BENTON PL., 10—Sleeping, housekeeping, 3 baths, beautiful home; phone.

FOLSOM, 3959—2 connecting rooms, $4 week; also large front, $5; under new management.

GRAND, 2313 S.—Room; excellent meals; $5 and $6; convenient. PR. 7459.

HENRIETTA, 3500—2 attractive housekeeping rooms, sink, range, steam heat.

JUNIATA, 3537A—Room for 1 or 2 men; twin beds; also small room.

MAGNOLIA—Large room, 1 or 2 men, facing park; 2 in family. PR. 5784.

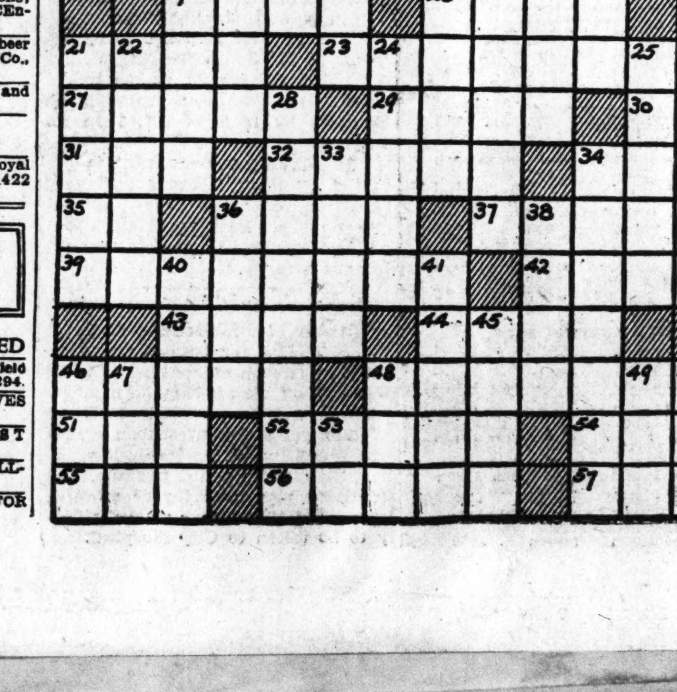
CROSS-WORD PUZZLE

ACROSS
1. Flow back
4. Shun
9. Device for stirring the air
12. Pasture
13. Island of the Blue Grotto
14. Falsehood
15. Aperture in a lock
17. Diversion
19. Merchandise
20. Horseman's goad
21. Cease
23. Talebearer
27. Ordinary form of language
29. Animal food
30. Article
31. Help
32. Poor
34. Total
35. Within
36. Inquires
37. Mediterranean sailing vessel
39. Apparel for the neck
42. Sell
43. Long narrow inlets of the sea
44. Timber tree of the Pacific islands
46. Deceptive movement
48. Feminine name
51. Limb
52. Timid animals
54. Snakelike fish
55. Strike gently
56. Put forth
57. Measure of length

Solution of Yesterday's Puzzle

S	A	L	A	D	■	O	R	B	■	B	A	N
A	L	O	N	E	■	R	I	O	■	E	G	O
P	O	O	D	L	E	■	G	A	T	H	E	R
S	E	T	■	E	R	S	■	S	E	A	■	■
■	■	E	N	C	A	M	P	■	A	L	E	S
C	A	D	E	T	■	A	A	R	■	F	R	A
O	N	■	B	U	I	L	D	E	R	■	I	S
B	O	G	■	S	O	L	■	L	U	R	C	H
S	N	O	W	■	N	E	G	A	T	E	■	■
■	■	L	A	G	■	R	A	T	■	P	E	T
H	I	D	D	E	N	■	L	I	P	A	S	E
O	R	E	■	R	E	D	■	V	I	S	T	A
D	E	N	■	M	O	O	■	E	N	T	E	R

DOWN
1. Animal of the deer family
2. Honey gatherer
3. Kind of mahogany
4. Acidity
5. Body servant
6. Unclose: poet.
7. Negative prefix
8. Exhibits
9. Plant life of a region
10. Ventilate
11. Clear profit
16. Chances
18. Golf shot
20. Vehicle on runners
21. European country
22. Threefold
24. Genus of sticklike insects
25. Burdened
26. Finished
28. Wrap in bandages
33. Pieces out
34. Workshop
36. Related
38. Malign
40. Small undulation or wrinkle
41. Large stream
45. Nuisance
46. Corpulent
47. Historical period
48. Before
49. Late: comb. form
50. Olden times: poet.
53. Hewing tool



ROOMS FOR RENT—South

MISSOURI, 1421—LAFAYETTE, 2318. Lovely, housekeeping; $3, $3.50, $4.00.

SIDNEY, 3442—2 front housekeeping rooms, sleeping room.

West

BURD, 1474—Housekeeping rooms, for gentleman, private home, or board.

DELMAR, 5250—3-room apartment, furnished or unfurnished; electric refrigeration; steam heat; unusual value.

DELMAR, 4214—Apartment, also sleeping rooms; free phone; continuous hot water.

EUCLID, 772 N.—First floor, 2-room apartment, $5; owner's home.

FINNEY, 3666—Housekeeping; several; neatly furnished; range, sink; $2.80 up.

FOREST PARK, 4489—Large sleeping room; twin beds; lavatory.

KENSINGTON, 5014—2-room apartment; also single room; very attractive; conveniences; reasonable.

LINDELL, 4206—Newly furnished; convenient; 10 minutes downtown. FR. 1998

LINDELL, 39xx—Room in private apartment, 2 beds, $5. JE. 4180.

McPHERSON, 4263—Clean front housekeeping; hot-water heat; adults.

McPHERSON, 4500—3d east apartment, furnished hall room. FR. 8800.

MAPLE, 5352—Lovely 2-room suite; sink, hot water; garage; $7.

ROOM—Ideal location; private home; single or double; board optional. RO. 2584.

ROOM—Lovely private Apt., double or single, 2 baths, shower, gentlemen. FO.1227

VERNON, 5322—Clean housekeeping rooms; alcove kitchen, sink, range; reasonable.

VERNON, 5125—Two-room apartment; private bath; third floor, residence.

VERNON, 5469—Unusual 2-room suite; adults, private. RO. 4514.

WASHINGTON, 4509—Apt. A; comfortable room; good heat and hot water; private family; references. FO. 9523.

WASHINGTON, 4341—Large south front; nicely furnished; $2.50 up. FR. 3647.

WATERMAN, 5280A—Small front with breakfast, $3.50. FOrest 7275.

WATERMAN, 5282—Large room, near bath, breakfast optional. RO. 0591.

WATERMAN, 5272—Large room for 2, board optional; Lindell bus, 2 cars.

WESTMINSTER, 3844—Bright sleeping room, near bath; reasonable.

WEST PINE, 4141—Apt. E, room, private family; gentleman preferred.

WEST PINE, 4339—Cozy sleeping room; adjoins bath; $3.50; board optional.

ROOMS IN SUBURBS

COMPTON, 19 (Ferguson)—3 rooms, everything furnished; $25; or rent unfurnished; half block car or bus.

HOTELS

HOTEL ROOMS, $10 PER WEEK OR $35 MONTH Private bath. Refined home for discriminating people. BRENTWOOD HOTEL ALSO APARTMENTS 5414 Delmar RO. 8935

ALCAZAR HOTEL, 3127 Locust—And garage; modern; 75c daily. $3 up week.

RITZ HOTEL, 4137 LINDELL, FR. 3550. Beautiful, large, cool, outside rooms, $1 up; weekly, $4 up; bath, $6; free parking.

APARTMENTS

APARTMENTS FOR RENT

South

WILMINGTON, 3815-17-19—Holly Hills; 3, 4, 5 rooms; newly decorated; every service. FLanders 4300.

Southwest

REBER PL., 4966—6 rooms, heat, hot-water furnished; garage; $47.50.

West

AMHERST, 7024—6 rooms, 3 bedrooms, attractive; heat; refrigeration; stove.

BUCKINGHAM CT., 4934—Modern, beautifully decorated, 6 and sunroom, 3 bedrooms; refrigeration; $58.50 up.

BYRON, 7570—Five rooms, 2 bedrooms; modern; fireproof; garage.

CABANNE, 5832-40—5-room efficiency; electric, gas, heat, refrigeration included; reasonable. See manager.

CABANNE, 5401—6 rooms, 2 baths; refrigeration; newly decorated; reasonable.

CLEMENS, 5617—4-room efficiency; A1 condition; home-like; only one left.

CATES, 5652—Desirable 4 rooms, sunroom, refrigeration, stove; A1 location. WE. 96.

DELMAR, 7211A — 2 apartments, 3-4 room; Frigidaire; oil heat; garage; rent reduced. CAbany 8656. FOrest 6503.

5-ROOM EFFICIENCY, REFRIGERATION 6329-31 Delmar; modern; will decorate.

ETHEL, 7310-40—5, sunroom, refrigeration, heat, garage; reduced. HI. 4690.

GOODFELLOW, 853—6 sunlight rooms, exquisitely decorated, 3 bedrooms, 5 closets, refrigeration, heat, reasonable; open.

APARTMENTS FOR RENT

West

3 BEDROOMS, 2 BATHS. 6334 S. Rosebury; 7 rooms, garage.

TAYLOR, 327 N.—Near Lindell, attractive 4-5 room efficiency; modern; reduced.

UNUSUAL attractive apartment; desirable location; reasonable. CA. 5705W.

IN PERFECT CONDITION 5910 WASHINGTON 4 rooms, sun parlor, heat, janitor service, electric refrigeration; $40; open. MULLIN-WALTERS REALTY CO., INC.

WASHINGTON, 5947—5 rooms; decorated; new equipment; low rent. FO. 4423.

WESTGATE, 608—5-room efficiency; heat, refrigeration; will decorate; reduced.

APARTMENTS FOR RENT FURNISHED OR UNFURNISHED

West

BUCKINGHAM CT., 4924—Corner south court; strictly modern; complete; reasonable; week or month.

DELMAR, 5250—3-room apartment; furnished or unfurnished; electric refrigeration; steam heat; unusual value.

APARTMENTS FOR RENT —FURNISHED

North

BADEN, 730—Furnished 3-room efficiency; $25, $30. Apply 8116 N. Broadway.

South

BLAINE, 3645—4-room apartment; couple or 2 girls to share; $5 weekly.

LONGFELLOW—First floor, 2 or 3 room apartments, completely furnished; couple or two gentlemen. GRand 2998.

West

APARTMENT—Charming; living room, bedroom, kitchenette, bath; in pretty bungalow; $7.50. Apply 5153 Raymond.

APARTMENT—Beautiful 4 or 5 rooms; a 4-exposure apartment. 6241 Southwood.

CLARA, 710 — Completely furnished efficiency; $30. Office 5577 Delmar.

CLEMENS, 6273 — Real home; 4 large rooms, extra in-a-dor; permanent.

KINGSBURY CT., 5603—6 rooms. Call Sunday or evenings, ROsedale 3471.

McPHERSON, 4714—Delightful, cozy 2 or 3 rooms; G. E. refrigerator; also basement apartment; adults.

PAGE, 5434—New, modern; nicely furnished 3-room efficiency; reasonable.

PERSHING, 5544—$9.50 weekly, month $35 up; furnished completely; 4 and 5 efficiency; linen, refrigeration. RO. 9405.

PLYMOUTH, 5874 (Apt. 9.)—Sublease completely furnished 4-room apartment, refrigeration; reasonable. PA. 5447J.

WASHINGTON, 5245 — Bright, desirable, well furnished; bath. Frigidaire; porch.

WEST PINE, 3651—Efficiency, everything furnished; garage included.

FLATS

FLATS FOR RENT

North

4448 ASHLAND 3 rooms, bath, furnace heat; will decorate; low rental; want good tenant; open or call CHest. 8935.

DE SOTO, 1524A— 3 rooms and toilet, $15.

DODIER, 2204—4 rooms, bath, laundry, furnace; key 2200 Dodier.

DODIER, 3631A—3 large rooms, bath; newly decorated; clean; $15.

ELMBANK, 4420—5 rooms, sun porch, hot-water heat; garage. COl. 8496.

RED BUD, 4419—3 rooms, bath, furnace and garage; adults.

SAN FRANCISCO, 4529A—3 rooms and bath; modern; $18 a month.

Northwest

COTE BRILLIANTE, 5419A — 3 rooms, bath, electric; $16.50; garage, convenient.

MODERN 5-ROOM EFFICIENCY, $30.— 4527-37 Elmbank; will decorate.

THEKLA, 4980—Off Kingshighway, heat furnished; 4 beautiful rooms, tile bath, shower; garage. $37.50; adults.

THEKLA, 5947 — Modern 4 rooms, hall room; garage; reduced; $28.

WABADA, 5856A Modern 4 rooms, $20; $10 for moving. CO. 6614R. 4236 Labadie.

WAGONER PL., 1814—5 large rooms, 1st floor; modern conveniences; $30.

South

ANN, 2018—6 modern rooms, hot-water heat, tile bath, reduced to $30.

ARMSTRONG, 1304—4 large outside rooms; bath, $16. PA. 5378W.

CALIFORNIA, 4102 — Modern, clean 4 rooms, bath, furnace; $25; Laclede, Park

CASTLEMAN, 3930A—Beautiful 5 rooms, sunroom; new hardwood floors; $32.

$30 CLEVELAND, 4250A, reduced rental, 6 fine rooms and bath; will decorate to suit tenant; excellent location; open. APEX REALTY CO., MA. 4860, or PA. 3323 any evening.

CLEVELAND, 4042A—3 large rooms, tile bath, harwood floors, furnace, $24; garage optional. CAb. 2553J.

COMPTON, 3608 S.—3 rooms, alcove, bath, furnace, weatherstripped.

DOVER PL., 3915-15A—4 rooms, bath, redecorated, sitary finish; garage.

GOENER, 5722—5 rooms, bath, electric, reduced; pay moving. LA. 7568.

GRACE, 4473—5 rooms, hot-water heat, vitrolite bath, refrigerator; street garage.

LAFAYETTE, 4130A—Modern, five rooms and sunroom. Refrigeration. $30.

LOUGHBOROUGH, 4572—Modern 4-room flat; rent reduced. FLanders 5848.

McNAIR, 2828A—3 rooms, tile bath, electric, gas, laundry.

McREE, 4041—4 rooms; bath; A1 condition; near schools; $17.50.

MINNESOTA, 4106A—Bungalow-flat, 5, sunporch; garage; every convenience.

MERAMEC, 3889—3 modern; weatherstripped; hardwood floors, linoleum, bed, shades, laundry tubs; free refrigeration; $26; open 2 to 7 p. m.; $26.

MORGANFORD, 6522A—3-room flat; modern; reduced rent.

RUSSELL, 4030 — 5 rooms, downstairs, hardwood floors; modern; reduced.

RUSSELL, 3958A—4 large rooms, 2 small; garage. LAclede 0281.

ST. VINCENT, 3016A—4 rooms, bath, furnace; will decorate; $22.50. RI. 3952W.

UTAH, 3400A— 5 rooms, sunroom, $35.

VANDEVENTER, 1654A S. — Two nice rooms and bath; newly decorated, $13. WM. HOLDOWAY, 722 Chestnut st.

Southwest

ARSENAL, 6324A — Modern 3-room flat; with garage; reduced rent.

GOETHE, 5191A—4 rooms, garage, Frigidaire, janitor, reduced. LA. 2267.

LINDENWOOD, 5069A—Beautifully decorated; 6 rooms; garage, GA. 3560.

LORAN, 6269 (St. Louis Hills)—New, 5 rooms, sun parlor, heat, garage.

LOUGHBOROUGH, 4950—4-room bungalow-flat; clean; refrigeration; janitor.

NOTTINGHAM, 5043—Reduced to $30; 5 rooms, modern; garage. FLanders 0364.

THOLOZAN, 5041 — 4-room efficiency; Frigidaire, gas stove, hot-water heat, janitor service; adults preferred.

West

1015 CENTRAL, NEAR FOREST PARK. Five rooms, modern; across from Dewey School; rent reasonable.

DELMAR, 4724A-30—4 rooms; electric; bath; garage; clean; $20.

LINDELL, 3954A—6 rooms, hardwood floors, tile bath; redecorated; $37.50.

MAPLE, 6321A—Modern, 3 rooms and kitchenette; must be seen; reduced.

OAKLAND, 4519—4 rooms, bath, newly decorated; modern; adults; reduced.

OLIVE, 4111A—7 rooms, bath, electric, $20. Cerf. GRand 4989.

OLIVE, 4000—6; bath, furnace; 4 rooms, $15; 5 rooms, $17.50. MAin 5509.

PAGE, 4724A—Four rooms, bath, heat furnished; janitor service; $27.50. McMENAMY R. E. CO., 1308 N. Grand.

PAGE, 5040A—6 light rooms, newly decorated. Rent reasonable. FO. 1677.

PAGE, 4006 — 6 rooms; modern; hardwood floors; newly decorated; $25.

RIDGE, 6128 — Remodeled; 4-7 rooms; modern; near school. LAclede 8459.

SARAH, 907A N.—5 beautiful rooms; newly decorated; reasonable. PA. 6060.

FLATS FOR RENT—Furnished

North

2 ROOMS, FURNISHED, $18 Gas and electric furnished, white sink; see these nice flats; rent bargain. 2420A N. 14th. See manager.

Southwest

THOLOZAN, 4942—Completely furnished 4 or 5 rooms, with garage; reasonable.

West

KINGSHIGHWAY, 827A N.—3 rooms; also unfurnished; special rates; adults.

RESIDENCES FOR RENT

North

WEST FLORISSANT, 4252—Seven rooms, bath, furnace, garage; open. CO. 3944.

Northwest

HAMILTON, 5627—3-4 rooms, modern; brick; and garage.

PARTRIDGE, 5520—Beautiful brick bungalow, 5 rooms, tile bath, steam heat, garage, modern.

UNION, 2615—7 rooms, double garage, modern, $40. RIverside 1181.

South

MICHIGAN, 6121—Beautiful 6-room modern home, $60. PArkview 1117.

Southwest

LANSDOWNE, 5643—4 rooms, modern, with everything, $32.50. CAb. 5186R.

THOLOZAN, 7061—7-room modern brick, 2-car garage; $45.

West

EUCLID, 766 N.—9 rooms, reduced; $40; new furnace; decorated; open. GR. 8495

KENSINGTON, 4740—5 rooms; gas, bath, electric, furnace.

PAGE, 5077—8 modern rooms; A1 condition; 2-car garage; $45.

PARKVIEW, 4540—7 rooms, bath, newly decorated; concessions; convenient to school.

SHAWMUT, 1214 — 7 rooms; hot-water heat; good condition; garage; $40.

FURNISHED HOUSES FOR RENT

South

ALFRED, 2621—3-room bungalow, complete; references; adults; $40. PR. 1200

Southwest

HOUSES, FLATS, ETC. FOR RENT, FOR COLORED

$7 EVERY TWO WEEKS Rent just reduced; nice new 2-room flats, large rooms, inside toilets; 4346 Cote Brilliante. See janitor on premises. (*)

KENNERLY, 4227—3 rooms, bath ..$18
3426 Walnut, 3 rooms, bath 18
2511 Glasgow, 4 rooms, bath ...... 18 (*)

GARAGES, STABLES—RENT

RIDING ACADEMY STABLE—Old established, reasonable. HI. 7375.

TO LET—BUSINESS PURPOSES

Central

BENTON, 919—Spacious lower floor; good any business or storage. CH. 8805.

Office Space

OFFICE SPACE—Stenographic service; very reasonable. GArfield 0345. Macbeth-Evans Glass Co., Mart Bldg.

SUBURBAN RENTS

SUBURBAN PROP. FOR RENT

BUNGALOW—Beautiful 4 rooms, sun parlor, bath, electric stove, basement garage; ¼ acre; $25. WEbster 1081.

NORMANDY DR., 78-79—5 rooms, modern; fireplace; hot-water heat; garage.

Brentwood

4 ROOMS, BATH, $20. Has furnace, large yard; good condition. CEntral 9666. SILVERBLATT R. CO., Agents, 705 Chestnut st.

Clayton

HAMPTON PARK 1155 HILLSIDE DR.; 9 ROOMS AND SUNROOM, RECREATION ROOM, 2 BATHS; OIL HEAT. HILAND 4028.

Jennings

FOR reasonable rents see WM. H. FINKE, 6709 West Florissant.

Kirkwood

BROWNELL, 816—5-room brick, tile bath, hardwood floors; good condition. WM. HOLDOWAY, 722 Chestnut st.

HOUSES—2 rooms, light, water, 4-room, light, water, gas, furnace. KI. 834.

Maplewood

HAZEL, 7434—Residence; 6 rooms, bath; garage. HIland 9698.

Normandy

BUNGALOW—5-room, brick, on large lot, tile bath, 2-car garage; recreation basement, oil burner, reasonable rent. Call YOrktown 1177.

Shrewsbury

NOTTINGHAM, 7230—6 rooms, modern; 2-car garage; large lot. HI. 0421.

University City

KINGSBURY, 7390—Duplex residence, 7 room. (3 bedrooms), 2 baths.

MELROSE, 6823 (University City)—Six-room flat; heat furnished; $30.

Webster Groves

COLONIAL HOME—4 bedrooms, 2 baths; 2-car garage; oil heat. HIland 0421.

SANDAU AV., 95—4-room bungalow, modern; garage; $25. HI. 0293.

6-ROOM Colonial; nearly new; hardwood floors; garage in basement. REp. 3881.

Suburban Property—Furnished

University City

AMHURST, 7148—5 rooms; well furnished, garage, $60.

REAL ESTATE

REAL ESTATE—EXCHANGE

240-ACRE improved farm, spring, 50 miles, clear; want bungalow or flat, clear. ST. 2037.

TRADE 115 acre Arkansas farm for income property. HIland 3449.

REAL ESTATE—FOR COLORED

HOME AND INVESTMENT, ONLY $3250. 3118-20 Laclede; 6 rooms and bath each; good condition; rent $50 month; $500 cash and monthly payments. Call CEntral 9666. Mr. Silverblatt. (*)

REAL ESTATE—WTD. TO BUY

Residences Wanted

I WANT a 5-room house in Webster today for a client. Floyd Davis. REp. 0461

FARMS FOR SALE

Missouri

LITTLE FARMS—Near St. Louis; real bargains; hard road; electric available; two acres, $125; also 1, 3, 5, 7, 10, 15 and 40 acre tracts. Pay little down, balance easy. See MR. MAXWELL, in High Ridge, Mo., 16 miles out Gravois rd., Highway 30.

16 ACRES—Electric; $1600; 10 acres, spring, $900; 16 miles. FLanders 2990.

St. Louis County

40 ACRES timber; spring; 25 miles; $1600 cash; good roads. ST. 2037.

FINANCIAL

STOCKS AND BONDS

BONDS Wtd.—German House, Schumacher Realty, Hutcheson Arms apartments, First National Co. certificates and other bonds for cash. Box D-254, Post-Dis.

SUBURBAN SALES

Clayton

HAMPTON PARK 1155 HILLSIDE DR., 2-6 ACRES; 9 ROOMS, SUNROOM, RECREATION ROOM; 2 BATHS; OIL HEOT. HI. 4028

Kirkwood

ASK for our new list of real values. KIRKWOOD TRUST CO. KIrkwood 210

University City

BEAUTIFUL RESIDENCE UNIVERSITY HILLS 72xx CREVELING—HAVING LIVING ROOM, DINING ROOM, SOLARIUM, BREAKFAST ROOM, KITCHEN AND LAVATORY ON FIRST FLOOR; 4 BEDROOMS AND 3 BATHS ON SECOND FLOOR; 3-CAR GARAGE IN BASEMENT. ENTIRE FIRST FLOOR FIREPROOF; ALL ROOMS VERY LARGE; HOT-WATER HEAT, GAS BOILER; BEAUTIFUL SHRUBBERY; LARGE OAK TREES; LOT 90x180. FOR INFORMATION SEE ANDERSON-STOCKE-BUERMAN

8-ROOM RESIDENCE Before you buy, drive out today to 74xx Pershing, and Aka Dena pl., and inspect residence on the s. e. corner, having living room, sun room, dining room, breakfast room, kitchen and lavatory on first floor; 4 bedrooms and 2 baths on second floor; 2-car garage in basement; hot-water heat, oil burner and laundry trays; lot 84x125; open all day.

ATTENTION, YOUNG PEOPLE A really splendid home in University City; 1½-story brick; fine condition; 4 rooms, bath downstairs; unfinished upstairs; $3950; terms; no agents. For card of admission. Box R-394, Post-Dispatch.

Webster Groves

A 4-ROOM bungalow, all large rooms; lot 50x180; for $2750. REp. 3881.

COMPLETE LIST—With map of Webster. THEO. R. APPEL, 46 W. LOCKWOOD.

MADISON, 130—Modern bungalow, $2800; terms. RI. 7611 evenings.

TREMBLEY-WILSON R. E. & LOANS CO. Phone RE. 0308 for Webster map and list

BUNGALOWS AND COTTAGES For Sale

South

DELOR, 4435—Four-room, modern, $3850; garage, tile bath; open.

ITASKA, 4425 — 4 rooms and sunroom; modern; $3200. LA. 7440.

THIRTY-SEVENTH, 4327 S.—5, sunroom, modern; priced to sell; investigate.

FLATS, APARTMENTS, FOR SALE

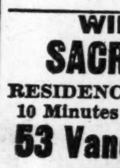
South



DICKMANN BUILDING OFFICE GRAND AND ARSENAL Open evenings and all day Sunday. Come in and see us about 3810 Arsenal. A beautiful home at today's low price; $6300; hot-water heat. Jos. F. Dickmann R. E. Co., 623 Chestnut.

RESIDENCES FOR SALE

South



DICKMANN BLDG. OFFICE GRAND AND ARSENAL Open evenings and all day Sunday. When you are down on Grand Blvd. call in and see us about 3115 Lackland Av., 5 and 5 room single flat; steam heat. The best bargain in South St. Louis. Jos. F. Dickmann R. E. Co., 623 Chestnut.

West

WILL SELL AT SACRIFICE PRICE RESIDENCE IN PRIVATE PARK 10 Minutes From Business Center 53 Vandeventer Place Excellent Condition MERCANTILE-COMMERCE BANK & TRUST CO. CEntral 3700

AUTOMOBILES

Wanted

A—AUTOS WANTED—A Just starting, need cars badly. Will pay highest cash prices in St. Louis. Bring title, get cash. This is your opportunity to sell. SUBURBAN, 4017 DELMAR.

WANT TO SELL YOUR CAR? Let us help you if its a Chevrolet, Ford, Plymouth or Dodge; no charge unless we sell it. Motoramp Garage, 3615 Delmar, JEfferson 8828.

100 CARS AND TRUCKS WANTED AT ONCE. CASH WAITING. MONARCH, 3137 LOCUST

100 CARS WANTED—JUST STARTING Pay Cash. RO. 8988. 4593 Easton.

AUTOS Wtd.—See us before making loan or selling; we pay highest prices; mortgages paid. LAclede 5910. 2819 Gravois.

AUTOS bought, loans, any age, any time. Klink, 2246 S. Grand. LAclede 5656.

BROCK I PAY MORE—CASH JE. 8200. 4418 Olive.

CARS WANTED BADLY. SEE US FIRST. MORTGAGES PAID OFF. BRING TITLE, GET CASH. UNITED NATIONAL, 4718 DELMAR.

FORDS, CHEVROLETS Wtd. — Cars and trucks, and other makes; cash paid. 3114 Cass. FRanklin 7540.

WE need cars; will pay highest cash price. FRanklin 6877. 3843 Easton.

Wanted to Hire

TRUCKS Wtd.—To haul coal in city; 55c per ton. Call RIverside 3810 Saturday or Monday.

Coaches For Sale

'32 Chev. Coach, $345 Excellent condition; real bargain; terms, trade. FRANKE AUTO SALES, 4811 Delmar.

CHEVROLET—1930; special for today; bargain; $35 down. Brock, 4418 Olive st.

OLDS—1930, like new, $265; Ford, '29, $125. 3854 Easton.

Coupes For Sale

PLYMOUTH—1932, P. B. coupe, latest series, with automatic clutch, etc.; like new; only $365; terms, trade. FRANKE AUTO SALES, 4811 DELMAR.

Sedans For Sale

FORD V-8 TUDOR, 1932 $75 down; also Chevrolet 5-passenger coupe, $75 down. MONARCH, 3137 Locust.

Trucks For Sale

CHEVROLET—Ton, '27, $35; Reo $35. Calkins, 4229 W. Natural Bridge.

FORD—Panel trucks, 1929, large delivery and 1929 small delivery; bargains, $110 each. 3114 Cass.

FORD—Pickup, 1931; like new; price right; terms. 3114 Cass.

FOUR 1932 GMC TRUCKS. With panel bodies; condition exceptional low mileage. Motoramp Garage, 3615 Delmar.

NASH—Perfect, fast; make offer. General hauling or camping. 1428 Shawmut pl.

TRUCK—Model A, coal, $51 down. '29 Whippet sedan. 1403 S. 12th st.

LOANS ON AUTOMOBILES

BORROW ON YOUR AUTO OR TRUCK LOANS MADE IN 5 MINUTES LOW RATES VALLEY FINANCE CORP. 2911 OLIVE 2809 EASTON

LOANS ON AUTOS WANTED BADLY CHEAP RATES. MONARCH, 3137 LOCUST

MONEY LOANED on any make car; any time; also bought. Klink, 2246 S. Grand.

ST. LO... DAILY

PART THREE.

Today

Strikes, Hours, Pay. Torture, Ancient Custom. Watch Elbow and Thumb.

By ARTHUR BRISBANE. (Copyright, 1933.)

THE Government's problem just now seems to be strikes, rather than hours and wages. In Pittsburgh, 3000 to 5000 miners, singing as they go, request Carnegie steel workers to join a "holiday movement" with 85,000 other steel and mine workers in three states.

Carlyle said: "Give me the man who sings at his work," but a crowd of 5000 that sings as it strikes puzzles those trying to re-establish American industry. A strike seems hardly a thing to sing about, at the moment.

Automobile workmen on strike in New Jersey demand better working conditions, five-day week, seven-hour day, minimum pay of five dollars for seven hours, to include all unskilled labor, with higher pay for skilled labor.

That goes a little beyond recent utopian industrial dreams.

William Green, head of the American Federation of Labor, believes Congress should include a five-day, 30-hour-week in the recovery code. Six hours a day for five days should allow reasonable leisure. Mr. Green tells the metals trades of the American Federation of Labor "recovery in employment is slow." It might be slower.

An important point is sometimes overlooked, namely, that in planning hours and wages, you must also plan for somebody to pay the wages.

President Sacasa of Nicaragua, forbids hereafter torture of political prisoners to make them confess sedition.

Some in this country that will shudder at the thought of torturing helpless prisoners might be enlightened if they could look into some police stations and prison cells.

Torture, an old institution among human beings, still prevails in many places. It was once a matter of course everywhere. Well-meaning judges, when forbidden to torture witnesses, even though accused of no crimes, protested that justice could not survive the abolition of torture.

In Rome at one time certain persons could not be tortured. These included soldiers, children under 14 and expectant mothers, unless they were accused of treason or sorcery. When the French Revolution abolished torture, that was called a radical, dangerous, unwise and altogether reprehensible attack on justice.

Roman law that forbade the torture of expectant mothers, unless accused of treason or sorcery, also allowed such women to pick and eat fruit in any garden without interference or punishment. They may not do that now.

Old China forbade torture of children under 15 and adults past 70. Sawing the accused in two, lengthwise, has been an unpleasant, though popular, punishment in Asia.

Dr. Blake, teacher of dramatics at Columbia University, tells poker players: "Don't watch your adversary's face, look at his ELBOWS. If he holds them close, he is trying to control emotion and that means 'bluffing.'"

Another who knows more about poker than Dr. Blake could possibly know, Mr. M. L. of Chicago, who knows many things, says "When you play poker, watch the other man's THUMBS. It cost me money to learn how to keep my thumb from jerking nervously when I bluffed." In Hindoo courts, when barefoot natives testify, lawyers watch the witness' big toes. When they move involuntarily, the witness is lying. The face is always calm.

There is a third piece of advice, Better than the two given above, namely, DON'T GAMBLE.

Attorney-General Cummings suggests that something be done about the gang of sharks called "lawyers," making it their business to protect criminals whom they know to be criminals, dividing their earnings with them and some times planning crimes for criminals too stupid to do their own planning.

The National Government is looking for some lawyer, name unknown, "who plotted the Chicago Federal Reserve holdup and directed the Kansas City Union Station massacre." This "mystery lawyer" planner of crime, ought to be fined and made an example to discourage his thousands of brother lawyers in the same line.

Anybody helping a burglar to hide his loot would be put in jail. Why not put a lawyer in jail when it can be proved that he has tried to protect a criminal, knowing him to be guilty and to hoodwink justice?

Uncle Sam's representatives hope that taxes on liquor will bring into the Treasury $700,000,000 a year.

Continued on Page 2, Column 7.



—Furnished

HED, $18 white sink; see argain. 2420A

etely furnished age; reasonable.

N.—3 rooms; rates; adults.

R RENT

—Seven rooms, pen. CO. 3944.

ooms, modern; iful brick bun- th, steam heat, double garage, 1181.

ul 6-room mod- 1117.

ooms, modern, CAb. 5186R. modern brick,

reduced; $40; pen. GR. 8495 oms; gas, bath,

oms; A1 condi-

s, bath, newly convenient to

oms; hot-water age; $40.

FOR RENT

ngalow, com- 40. PR. 1200

, ETC. OLORED EEKS 2-room flats, s; 4346 Cote premises. (*)

s, bath ..$18 th ..... 18 ath ..... 18 (*)

S—RENT E—Old estab- 5.

PURPOSES

er floor; good CH. 8805.

hic service; 0345. Mac- t Bldg.

ENTS

OR RENT oms, sun par- basement ga- bster 1081. rooms, mod- heat; garage.

$20. od condition. ATT R. CO.,

ARK ROOMS AND N ROOM, 2 AND 4028.

st Florissant.

brick, tile od condition. Chestnut st.

ater, 4-room, KI. 834.

rooms, bath;

on large lot, creation base- e rent. Call

oms, modern; t. 0421.

residence, 7 aths.

City)—Six- $30.

ms, 2 baths; ngalow, mod- land 0421.

y; hardwood REp. 3881.

urnished

ell furnished,

ATE

HANGE g, 50 miles, flat, clear.

arm for in-

OLORED NLY $3250. bath each; onth; $500 Call CEn- (*)

TO BUY

Webster to- REp. 0461

LE

s; real bar- ilable; two vn, balance in High ravois rd.,

10 acres, ders 2990.

les; $1600

L

DS chumacher partments, and other Post-Dis.

SUBURBAN SALES

Clayton

HAMPTON PARK
1155 HILLSIDE DR., 2-6 ACRES; 9 ROOMS, SUNROOM, RECREATION ROOM; 2 BATHS; OIL HEAT. MI. 4025

Kirkwood

ASK for our new list of real values. KIRKWOOD TRUST CO. Kirkwood 210

University City

BEAUTIFUL RESIDENCE
UNIVERSITY HILLS
73xx CREVELING—HAVING LIVING ROOM, DINING ROOM, SOLARIUM, BREAKFAST ROOM, KITCHEN AND LAVATORY ON FIRST FLOOR; 4 BEDROOMS AND 3 BATHS ON SECOND FLOOR; 3-CAR GARAGE IN BASEMENT. ENTIRE FIRST FLOOR FIREPROOF; ALL ROOMS VERY LARGE; HOT-WATER HEAT. GAS BOILER; BEAUTIFUL SHRUBBERY; LARGE OAK TREES; LOT 90x180. FOR INFORMATION SEE ANDERSON-STOCKE-BUERMAN

8-ROOM RESIDENCE
Before you buy, drive out today to 74xx Pershing, and Alta Dena pl., and inspect residence on the s. e. corner, having living room, sun room, dining room, breakfast room, kitchen and lavatory on first floor; 4 bedrooms and 2 baths on second floor; 2-car garage in basement; hot-water heat, oil burner and laundry trays; lot 84x125; open all day.

ATTENTION, YOUNG PEOPLE
A really splendid home in University City; 1½-story brick; fine condition; 4 rooms, bath downstairs; unfinished upstairs; $3950; terms; no agents. For card of admission, Box R-394, Post-Dispatch.

Webster Groves

A 4-ROOM bungalow, all large rooms; lot 50x180; for $2750. REp. 3881.

COMPLETE LIST—With map of Webster. THEO. R. APPEL, 46 W. LOCKWOOD.

MADISON, 130—Modern bungalow, $2800; terms. FI. 7611 evenings.

TREMBLEY-WILSON B. L. & LOANS CO. Phone RE. 0308 for Webster map and list

BUNGALOWS AND COTTAGES For Sale

South

DELOR, 4435—Four-room, modern, $3850; garage, tile bath; open.

ITASKA, 4425 — 4 rooms and sunroom; modern; $3200. LA. 7440.

THIRTY-SEVENTH, 4327 S.—5, sunroom, modern; priced to sell; investigate.

FLATS, APARTMENTS, FOR SALE

South

DICKMANN BUILDING OFFICE GRAND AND ARSENAL
Open evenings and all day Sunday. Come in and see us about 3810 Arsenal. A beautiful home at today's low price; $6300; hot-water heat.
Jos. F. Dickmann R. E. Co., 623 Chestnut.

RESIDENCES FOR SALE

South

DICKMANN BLDG. OFFICE GRAND AND ARSENAL
Open evenings and all day Sunday. When you are down on Grand Blvd. call in and see us about 3115 Lackland Av., 5 and 5 room single flat; steam heat. The best bargain in South St. Louis.
Jos. F. Dickmann R. E. Co., 623 Chestnut.

West

WILL SELL AT SACRIFICE PRICE
RESIDENCE IN PRIVATE PARK
10 Minutes From Business Center
53 Vandeventer Place
Excellent Condition
MERCANTILE-COMMERCE BANK & TRUST CO.
CEntral 3700

AUTOMOBILES

Wanted

A—AUTOS WANTED—A
Just starting, need cars badly. Will pay highest cash prices in St. Louis. Bring title, get cash. This is your opportunity to sell.
SUBURBAN, 4017 DELMAR.

WANT TO SELL YOUR CAR?
Let us help you if its a Chevrolet, Ford, Plymouth or Dodge; no charge unless we sell it. Motoramp Garage, 3615 Delmar, JEfferson 8828.

100 CARS AND TRUCKS WANTED AT ONCE. CASH WAITING. MONARCH, 3137 LOCUST

100 CARS WANTED—JUST STARTING Pay Cash. RO. 8988. 4593 Easton.

AUTOS Wtd.—See us before making loan or selling; we pay highest prices; mortgages paid. LAclede 5910. 2819 Gravois.

AUTOS bought, loans, any age, any time. Klink, 2246 S. Grand. LAclede 5656.

BROCK I PAY MORE—CASH JE. 8200. 4418 Olive.

CARS WANTED BADLY. SEE US FIRST. MORTGAGES PAID OFF. BRING TITLE, GET CASH. UNITED NATIONAL, 4718 DELMAR.

FORDS, CHEVROLETS Wtd. — Cars and trucks, and other makes; cash paid. 3114 Cass. FRanklin 7540.

WE need cars; will pay highest cash price. FRanklin 6877. 3843 Easton.

Wanted to Hire

TRUCKS Wtd.—To haul coal in city; 55c per ton. Call RIverside 3810 Saturday or Monday.

Coaches For Sale

'32 Chev. Coach, $345
Excellent condition; real bargain; terms, trade.
FRANKE AUTO SALES, 4811 Delmar.

CHEVROLET—1930; special for today; bargain; $35 down. Brock, 4418 Olive st.

OLDS—1930, like new, $265; Ford, '29, $125. 3854 Easton.

Coupes For Sale

PLYMOUTH—1932, P. B. coupe, latest series, with automatic clutch, etc.; like new; only $365; terms, trade.
FRANKE AUTO SALES, 4811 DELMAR.

Sedans For Sale

FORD V-8 TUDOR, 1932
$75 down; also Chevrolet 5-passenger coupe, $75 down. MONARCH, 3137 Locust.

Trucks For Sale

CHEVROLET—Ton, '27, $35; Reo $35. Calkins, 4229 W. Natural Bridge.

FORD—Panel trucks, 1929, large delivery and 1929 small delivery; bargains, $110 each. 3114 Cass.

FORD—Pickup, 1931; like new; price right; terms. 3114 Cass.

FOUR 1932 GMC TRUCKS.
With panel bodies; condition exceptional low mileage. Motoramp Garage, 3615 Delmar.

NASH—Perfect, fast; make offer. General hauling or camping. 1428 Shawmut pl.

TRUCK—Model A, coal, $51 down. '29 Whippet sedan. 1403 S. 12th st.

LOANS ON AUTOMOBILES

BORROW ON YOUR AUTO OR TRUCK
LOANS MADE IN 5 MINUTES LOW RATES
VALLEY FINANCE CORP.
2911 OLIVE 3809 EASTON

LOANS ON AUTOS WANTED BADLY. CHEAP RATES. MONARCH, 3137 LOCUST.

MONEY LOANED on any make car; any time; also bought. Klink, 2246 S. Grand.

ST. LOUIS POST-DISPATCH DAILY MAGAZINE

SKETCHES OF CHIC CLOTHES TO MAKE AT HOME
WALTER WINCHELL -:- MARTHA CARR -:- ELSIE ROBINSON
STYLES AMONG COLLEGE FRESHMEN
HOROSCOPE THE PROPRIETIES STORE NEWS
RELIGION STAMPS

PART THREE. ST. LOUIS, SATURDAY, SEPTEMBER 30, 1933. PAGES 1—6C.

Today

Strikes, Hours, Pay.
Torture, Ancient Custom.
Watch Elbow and Thumb.

By ARTHUR BRISBANE.
(Copyright, 1933.)

THE Government's problem just now seems to be strikes, rather than hours and wages. In Pittsburgh, 3000 to 5000 miners, singing as they go, request Carnegie steel workers to join a "holiday movement" with 85,000 other steel and mine workers in three states.

Carlyle said: "Give me the man who sings at his work," but a crowd of 5000 that sings as it strikes puzzles those trying to reestablish American industry. A strike seems hardly a thing to sing about, at the moment.

Automobile workmen on strike in New Jersey demand better working conditions, five-day week, seven-hour day, minimum pay of five dollars for seven hours, to include all unskilled labor, with higher pay for skilled labor.

That goes a little beyond recent utopian industrial dreams.

William Green, head of the American Federation of Labor, believes Congress should include a five-day, 30-hour-week in the recovery code. Six hours a day for five days should allow reasonable leisure. Mr. Green tells the metals trades of the American Federation of Labor "recovery in employment is slow." It might be slower.

An important point is sometimes overlooked, namely, that in planning hours and wages, you must also plan for somebody to pay the wages.

President Sacasa of Nicaragua, forbids hereafter torture of political prisoners to make them confess sedition.

Some in this country that will shudder at the thought of torturing helpless prisoners might be enlightened if they could look into some police stations and prison cells.

Torture, an old institution among human beings, still prevails in many places. It was once a matter of course everywhere. Well-meaning judges, when forbidden to torture witnesses, even though accused of no crimes, protested that justice could not survive the abolition of torture.

In Rome at one time certain persons could not be tortured. These included soldiers, children under 14 and expectant mothers, unless they were accused of treason or sorcery. When the French Revolution abolished torture, that was called a radical, dangerous, unwise and altogether reprehensible attack on justice.

Roman law that forbade the torture of expectant mothers, unless accused of treason or sorcery, also allowed such women to pick and eat fruit in any garden without interference or punishment. They may not do that now.

Old China forbade torture of children under 15 and adults past 70. Sawing the accused in two, lengthwise, has been an unpleasant, though popular, punishment in Asia.

Dr. Blake, teacher of dramatics at Columbia University, tells poker players: "Don't watch your adversary's face, look at his ELBOWS. If he holds them close, he is trying to control emotion and that means 'bluffing.'"

Another who knows more about poker than Dr. Blake could possibly know, Mr. M. L. of Chicago, who knows many things, says "When you play poker, watch the other man's THUMBS. It cost me money to learn how to keep my thumb from jerking nervously when I bluffed." In Hindoo courts, when barefoot natives testify, lawyers watch the witness' big toes. When they move involuntarily, the witness is lying. The face is always calm.

There is a third piece of advice, Better than the two given above, namely, DON'T GAMBLE.

Attorney-General Cummings suggests that something be done about the gang of sharks called "lawyers," making it their business to protect criminals whom they know to be criminals, dividing their earnings with them and some times planning crimes for criminals too stupid to do their own planning.

The National Government is looking for some lawyer, name unknown, "who plotted the Chicago Federal Reserve holdup and directed the Kansas City Union Station massacre." This "mystery lawyer" planner of crime, ought to be fined and made an example to discourage his thousands of brother lawyers in the same line.

Anybody helping a burglar to hide his loot would be put in jail. Why not put a lawyer in jail when it can be proved that he has tried to protect a criminal, knowing him to be guilty and to hoodwink justice?

Uncle Sam's representatives hope that taxes on liquor will bring into the Treasury $700,000,000 a year.

Continued on Page 2, Column 7.

WRECKED AUTO IN WHICH TWO DIED



Car driven by William Hedges, 27 Austin Place, Glendale, which collided with street car near Grand boulevard and Utah place Friday night, causing death of Mr. Hedges and the passenger, Miss Patricia Burke.
—By Post-Dispatch staff photographer.

ONCE IT ENCIRCLED A SMALL SAPLING



Pine tree on estate in Sonoma County, California, with iron rim off an old wagon wrecked in the days of the gold rush. The tire was thrown over a small pine and there it has remained through the decades.

ST. LOUISANS LEAVING PHILIPPINES FOR HOME



Mr. and Mrs. John P. Holliday photographed in Manila just before sailing for a Pacific Coast port. They were in the islands about a year and a half, Mr. Holliday being legal adviser to the Governor-General.
—Associated Press photo.

HE LIKES ST. LOUIS



Prince Louis Ferdinand, grandson of the former Kaiser of Germany, poses for a photograph as he talked with reporters about his American visit. He will be in St. Louis about two weeks. —By a Post-Dispatch staff photographer.

LATE START IN SEEING THINGS



Frank H. Roberts, 71 years old, of Escondido, Cal., who had never seen a movie, had an automobile ride, a drink, or fallen in love, is seen above in tow of "Alice in Wonderland" as she took him through a Hollywood studio to get his first experiences in several things.

A MODERN PEGASUS



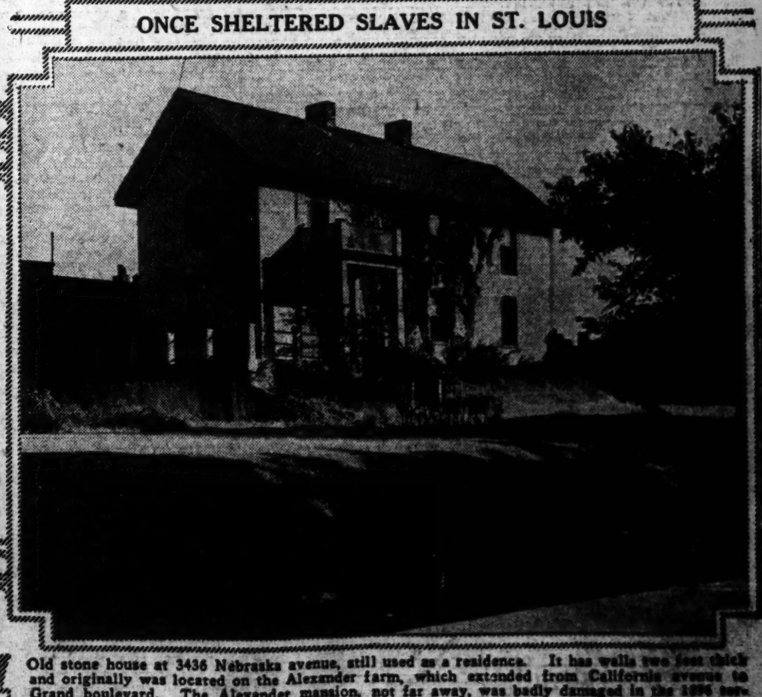
Trick pony now making the rounds of western fairs. He seems to enjoy every leap into a pool of water as shown above.

YOUNGEST OF RACING STABLE OWNERS



Alfred Gwynne Vanderbilt, who recently became of age and took over the Sagamore stables, is shown above (right) at the Havre de Grace track talking with track officers.

ONCE SHELTERED SLAVES IN ST. LOUIS



Old stone house at 3436 Nebraska avenue, still used as a residence. It has walls two feet thick and originally was located on the Alexander farm, which extended from California avenue to Grand boulevard. The Alexander mansion, not far away, was badly damaged in the 1896 tornado and later torn down. The second floor of the building above were quarters for slaves in the old days.

Emily Post on Marriage

Dress Pattern for Children

A Visit to St. Louis

IF YOU ASK MY OPINION

By MARTHA CARR

Dear Mrs. Carr:

I'VE written you before, but you didn't answer my letter. But please, please answer this, for I'm in an awful fix and I can't see my way out.

I am only 15 years old and I don't actually date, but since last winter, I and a certain boy have walked to school, gone to parties together and sat together in shows. He's given me candy and little things, but now something's happened. Before I knew him I was friendly with another boy. He had a snapshot and an old ring of mine. I left this first boy completely alone, but he persists in tagging me. Now Mrs. Carr, I've been square to this second boy, though once I fooled around with the first and the second and I didn't speak for a month. But I've just found out that he has been going with a girl who is not all she should be (though it isn't her fault, because her mother is—well).

I won't stand for that. He can't come back and expect a welcome. I told him so, but I'm sorry, for I don't want him to think I am jealous and catty and lose his friendship. PATTY LEE K.

I daresay I overlooked your letter (purposely), since I have said to so many others of your age, and degree of foolishness, that a girl of 15 should be putting her mind on her education and on the development of character; and judging from your letter, you need both badly. Jealous and catty? I wonder how your mother would feel if she knew you were letting yourself down to the discussion of the morals of the girl and her mother in order to bolster up your claim! Your methods will have to be higher grade than that, if you expect the real admiration of a nice boy.

• • •

My dear Mrs. Carr:

I AM a girl 18 years old and want to improve my English. Do you think if I take up English at night school it will improve any? The reason I ask this is that some of my friends who have gone to night school say that you do not learn anything more than in the grade schools.

Another thing, how can I find out what occupation I am best fitted for? I often ponder this question in my mind, but seem to come to no conclusion. L. B.

I should go to the night schools (I suppose you mean those connected with the high schools) and ask about the English course. If it is the same you have had in your regular high school course, it might not help you much. At the same time, a review of work of that kind is sometimes very helpful.

You certainly must have some likes and dislikes, among your studies and in the different kinds of work you do. What study were you best in? Don't you ever have a desire when you see others busy, to try to see if you can do the same things? You will have to take inventory, yourself, of your talents and likes, and decide for yourself; no one can do that for you.

• • •

My dear Mrs. Carr:

I AM 21 years old and about to be married in a month to a divorced man. Now here is the argument: Everybody thinks I shouldn't marry a divorced man, and I don't know whether they are wrong or not. All my people are against it, because we cannot be married in church. This man was married in church the first time.

Now, Mrs. Carr, I think I should know what I want. I have been working ever since I was 14 and I've been around a good deal and met all types of men from all over; so I think I am a pretty good judge. Of course I think I love him enough to give up everything.

This man doesn't drink or smoke and has a steady position and I think will make a good husband. I am no angel and am getting at the age where I should settle down. And I don't judge people by their mistakes, because I have made plenty myself.

I'll be waiting for your advice, because this situation is driving me insane. PUZZLED REDHEAD.

I think your decision might safely rest upon just what grounds this man's divorce was granted. Your happiness would depend very much upon that. If he had some serious grounds and obtained the divorce for these reasons, then I think you need not hold the divorce against him. If he was cruel or dishonest, or violated all the ties of marriage, then you should not trust yourself too much to his "reform."

You could not be married in some churches, nor by the ministers of some denominations, but you will find ministers who will perform the ceremony; so that it can be a religious one, instead of merely a civil marriage.

Letters intended for this column must be addressed to Martha Carr at the St. Louis Post-Dispatch. Mrs. Carr will answer all questions of general interest but, of course, cannot give advice on matters of a purely legal or medical nature. Those who do not care to have their letters published may enclose an addressed and stamped envelope for personal reply.

BELIEVE IT OR NOT

By RIPLEY



EXPLANATION OF YESTERDAY'S CARTOON

THE GREATEST OF THE ILLUSTRATORS

Gustave Dore, famous French engraver, painter, artist and sculptor, was born in 1833. His unequaled career as an illustrator began in 1854, when he started his great illustration work of the works of Rabelais. Between 1854 and his death in 1883 he produced more than 42,000 illustrations, according to a recent Russian compiler. This astounding output equals an average of four illustrations a day for 29 years. During that time he also produced some paintings of colossal dimensions, and distinguished himself in the field of sculpture.

AN ARCHITECTURAL FREAK.

The curious structure I illustrated was constructed out of a famous American brand of cement for the Industrial Exhibition, which took place in Koeslin, Germany, in 1912.

Rising into the air without any apparent support it seems to defy gravity. Its stairs, which lead nowhere, will actually support 40 people.

MONDAY: "AN 81-LETTER NAME."

TOMORROW'S HOROSCOPE

» by WYNN «

For Sunday, Oct. 1.

THE beginning of what you can make the best month of the year so far; co-operate; see the other fellow's point of view. Use today for improving social and business relations with superiors. In afternoon and late P. M. plan ahead.

Saturn.

The planet Saturn is the marker of our Responsibility; it is the Taskmaster, the Timekeeper, the Reaper that lines us up and checks us for our shortcomings, if any, in the way we are living. Perhaps that is why we come to dislike our friend, Saturn. Nature's laws punish in the same way always; breaking the rules withholds a benefit; lack of the benefit is known on our level as discomfort. Living requires nourishment; failure to get it causes pain—lack of the comfort we should be enjoying. Same on other planes, such as mental and psychic. If we don't do right, we don't feel right. The body, with all its parts and functions, is the indicator; but it isn't always the thing to treat. And taking a drug to deaden the pain isn't a real cure. Let's study Saturn.

Your Year Ahead.

If today is your birthday, you are under, right now, the most favorable influence you will have for some time to come; make some real use of it. Prepare for changes for the better, not wishing but acting. Older persons may be involved in your affections now and for a time; cultivate them. Avoid risk and danger: March 13 to 24, and July 20 to 27, 1934.

For Monday, Oct. 2.

GO after everything you want and are sure you deserve today, with the possible exception of rushing into new business deals. Use the morning for finances, collecting and paying. Deal with superiors in afternoon and evening.

Get Out Your Scrap Book.

During the days to come for awhile we will discuss the lessons our old friend Saturn is bringing to members of the 12 clans (Zodiacal signs) in the immediate future. Let us look upon these lessons as opportunities to become better and bigger and happier mortals, not as though we would be better off if we could continue to drift along without mental effort. Life is more than mere food, shelter, raiment and warmth (although they are the foundation of success on this planet). But just keeping alive is not the purpose of living. If it were, the animals would be our equals. Think it over. Consider your responsibilities as opportunities to understand more about yourself as you read this paragraph for several days. It will pay in health and wealth.

Your Year Ahead.

Sons and daughters of this anniversary may find some congestion in their affectional relations coming their way, and in their relations with children; watch your own motives. The year ahead should give you opportunity to make up for recently lost time in many ways; improve finances, write, travel. Avoid risk and danger, March 19 to 25, and July 22 to 28, 1934.

Tomorrow.

Careful in trade, buying and selling. Co-operate to win.

(Copyright, 1933.)

EVERYDAY RELIGION

By THE REV. JOSEPH FORT NEWTON

The Older Set

A GROUP of young folk were laughing at the oddities and absurdities of the older generation. Well, turn about is fair play, and youth is entitled to its inning. Between chuckles one caught snatches of talk about bustles, bicycles, chignons, horse-hair sofas, family portraits in the parlor, and such like relics of antiquity.

"As for what they called their minds," said a girl with devastating scorn, "they were narrow, hide-bound. No horizon, no scientific outlook; all tangled up with silly taboos, sanctified and otherwise. One can only pity such people. They hadn't half a chance to live. Afraid of everything—actually afraid of God, as if He would hurt 'em."

"Yes, just pin-headed," agreed a smart boy, lighting a "cig" and passing the pack to the girl. "I'll say they were narrow-minded—they could see through a keyhole with both eyes at the same time. Most of the worth-while things have come about since they petrified. Yet one can't judge. One can only feel sorry for them."

A rich laugh rang out from the next room, clear as a bell. It came from a white haired woman of 70 odd, with deliciously mobile lips and twinkling eyes. Her body may have grown old, but her heart had remained young. She stood in the doorway, a picture of dignity and kindness, as her shrewd, merry eyes went from face to face.

"Ever hear of Goethe?" she asked. "He somewhere says, 'Mankind advances, and man remains the same!' Behind these false fronts—what sort of people lived, thought, suffered, enjoyed? Do tell me—were people who rode in horse cars a different race from yourselves?"

"Well, no," admitted the girl. "Not that, exactly. Yet I'm not sure. If you make a cake with lard it is different from one made with butter, isn't it. Knowledge of life may change its quality too."

"No, my dear," said the old lady. "Life, love, sorrow remain the same; only the outside alters. We had too much fear, you do not have enough. The great things go on—trimmings change the style."

Ten articles, specially selected by Doctor Newton as being the most outstanding so far published in this series, have been reprinted in an attractive booklet.

This booklet will be sent without cost to interested readers. Requests should be addressed to Dr. Joseph Fort Newton, St. Louis Post-Dispatch.

GOOD TASTE

By EMILY POST

Can We Evade Reno?

WILLINGLY I admit that I am flattered; in fact, I might say more than a little thrilled by this letter from a man: "My Dear Mrs. Post: Why in your articles do you invariably address women? Are you under the impression that your column is not read by men? On the rare occasions when you have written on subjects of concern to men you have, in my opinion, done your best writing. Can't you forget your feminine audience for once and give some direct advice about the sort of man who is likely to have the best chance to keep his wife from wanting to make a trip to Reno?


EMILY POST

In this day, when young women in many ways are inclined to pattern themselves upon the ideals of the Amazons, it would seem that nothing short of a masculine race combining the physical strength of a heavyweight prizefighter, the business sagacity of a Henry Ford and the perspicacity of our President can hope to compete on a basis of equality with modern woman. Moreover, what can we do to overcome the discouragement of having to pretend unflagging success to a wife who will not tolerate loss of her own prestige through what she considers inexcusable failure? What elixir can there be, which will bestow upon any modern marriage a 50-50 chance of permanent happiness? These remarks are not meant to be funny. In all seriousness I ask: How can we insure our homes against the nemesis of Reno? If I have impertinently criticised your present inclination to focus your very astute mind on women, it is only because I would prefer to have you focus on me."

In answer, I can only say it is probably true that I have acquired a somewhat fixed impression of a permanently feminine audience excepting when, as at the moment, I am answering a letter from a man. Moreover, if I am to be entirely frank, I must add that being myself of the very feminine vintage of the early '90s, I cannot very well pretend to the point of view of the Amazonian modern. But if, as I believe, she is fundamentally like me and only superficially Amazonian, then the fundamental feminine side of her longs for the small attentions that every woman has always longed for from Eve to second Rooseveltian.

It is the little drops of water and little grains of sand that build the mighty ocean of love and the pleasant land of romance—for a woman. A man's idea is of either a steam dredge or nothing. Women long for romance expressed in appreciative sympathy in every trifling gesture, thought and approach. The woman who feels herself fully appreciated and understood rarely goes to Reno. The American man too often takes everything for granted. She loves him or she would not have married him! And that's that! He is irritated because she repeatedly asks him if he loves her. He thinks that remembering "what day this is" of no importance. And yet, on the lack of what he considers stupid fussing over trifles of no importance, a thousand marriages have ended.

What is really stupid is that nothing in all the world could have brought so much credit for so little effort—so little effort, in fact, that no man will bother to write in his pocket diary, which he carries as a business appointment book, or on the calendar pad on his desk, the various days which, in spite of his good intentions, escape his memory until he sees that discontented expression in her face. Very likely he does not even notice that. Why can no man think of anything to write in his engagement book except, "See Jones about X invoice." "Appointment with Smith of Blank Co."? Why can't he write her birthday, the children's birthdays, their wedding day, the day they became engaged, the day that this or that happened, which brought them both especial joy, or perhaps—especial pain? These anniversaries are remembered by scarcely one husband in a thousand, and forgotten by scarcely one woman.

A man almost always thinks of the expression of his devotion by amounts of money. If he has had a financially successful year, he is apt to give his wife a handsome Christmas present. He may possibly give her an important birthday present. But it does not enter his head to take her two gardenias, perhaps, a small box of sweets, a trinket if he can afford it, or some trifle that he has heard her say (and has remembered) that she wanted for the house.

In your last paragraph, it seems to me, you are not quite fair. There are some women, it is true, who look upon their husband's success—or failure—as adding to their own prestige or well-being, but the real woman of today—as of every former day—wants above all to have him, for his own sake, get the reward of his work. No one in the world can give either a man or a woman an elixir which bestows a permanently happy marriage, but in at least a majority of cases a woman stays in love with a man who cherishes her, who brings her unfailing interest in everything that is of concern to her. To give definite directions for keeping the fire of love burning on the hearth of home is, of course, impossible, but there are hundreds of things that are effective in putting it out. And you can name them just as well as I.

(Copyright, 1933.)

Unless reading is inclined to make you sleepy, avoid reading a half hour in bed when retiring. Usually the person suffering from insomnia will grow more wide awake as he or she reads.

Scallops en Casserole

One pound scallops, two cups cream sauce, one tablespoon minced onion, one-half cup grated cheese. Add onion and cheese to cream sauce, putting all in a double boiler. Cook scallops in their own juice for 10 minutes, then add to the sauce and cook for just a few minutes. Turn into a buttered casserole, sprinkle with buttered crumbs and bake for 15 minutes in a moderate oven.

Walter Winchell On Broadway

BREAK.

At last I know the spell of you is spent,
But I shall sigh no lingering adieu;
Nor patronize you with a trite lament,
Implying helpless sorrow that we're through.

I shall move on without a backward glance
For you or much belonging to the day
When we were armed and drunk with our romance;
Without a word to you—I'm on my way...

And though the wound of it may last a while,
To rob your life of symmetry and song;
And trap you into tears, and dim your smile,
I don't pretend I'm sorry for the wrong.

Instead, I close it with my lighter crimes...
You've done that thing to me too many times!
—Will Herbert.

No Class.

The newspapers have related how generous was the late Sime Silverman and that he was "an easy touch." All of which is true. One of the old-time actors, whose luck ran out on him, was a daily visitor to the renowned editor's offices on Forty-sixth street—and Sime always slipped him a stake.

One winter day the fellow made his usual call and Sime gave him one of his newly purchased overcoats, plus some money.

He returned an hour later looking a little glum. "Now what's the matter?" asked Sime.

"I was wondering," replied the has-been between hiccups, "if you couldn't get me one with a belt in the back."

Kidding the Kidders.

Take it from one of our neighbors, which is how we got it—there is a conductor on an early Long Island train who has a sense of humor. As the rattler pulls into the Pennsy Station he calls out: "New York, New York—that Wicked City!"

Naturally.

Sid Silvers, who may be seen in "My Weakness," if you don't bend down to tie your shoelace, that is—says he actually heard it. It was at the funeral in Hollywood of a star's sixth husband.

One femme whispered to another: "Do you think she'll marry again?"

"Not until after the funeral," was the reply.

Balm.

One of the locals was disheartened over severe notices which greeted his performance in a new show. A pal tried to comfort him with this mind over matter stuff.

"At least your critics do not consider you unimportant," he was told, "you never are unimportant when you prompt people to throw a ton of brick at you."

It becomes irksome after a while.

System.

Arthur Caesar, who has exiled himself from Broadway for five years, was being discussed again the other night. "Whatever became of him?" someone queried, "I never hear of him any more. I miss his insults."

"I saw him in Hollywood recently," said a returned local, "he is saving his money so that he can come back and afford to make more enemies."

Fact.

Not long ago in the Tombs hoosegow two Broadway outlaws were awaiting trial. On the night before they were both to come up for sentence they played cards. After losing six games (at $1 the game) one of them tossed away his cards and groaned: "Boy, are you lucky!"

The one who complained was freed. The other drew "not more than 10 and not less than five" at Sing Sing.

Quietso, Quietso:

David Murray says we all make mistakes. That's why gold-diggers wear ermine.

By Way of Report.

The foreign debt arguments which fill the papers every day—recall the effective method of bill-collecting used in the early days of New York.

The collecting agency would send a bright yellow coach, with horses in yellow harness (the driver wore a suit to match) around to the dwelling of the delinquent's house. Out would step the driver in yellow, ringing a bright lemon-colored bell, as he called upon the unfortunate debtor.

Thus—everyone in the neighborhood knew what was happening, and the poor guy usually paid his obligation, if he could, right on the line to save himself more humiliation.

Reason Enough.

The reward of tiff between Charles Chaplin and Jim Tully reminds us of the latter's alibi for fighting with John Gilbert years ago. "You shouldn't have done that, Jim—Gilbert's all right," said a pal.

"I really didn't mean to hit him," explained Tully, "but after he missed me five times—I was afraid he'd fan himself to death."

TODAY'S PATTERN



Smart for Small Girls

THE greatest joy in dressing little sister is seeing her radiant and adorable in a frock that you have made. There's fun in sewing, really—with such adorable models to choose from, such easy patterns to put together with our "Instructor" included, and such pretty fabrics to work with this season—inexpensive and lovely to handle. Try this one with its "grown-up" yoke—collar, pleats and bloomers.

Pattern 1622 is available in sizes 2, 4, 6, 8 and 10. Size 4 takes 2½ yards 36-inch fabric. Illustrated step-by-step sewing instructions included with this pattern.

Send FIFTEEN CENTS (15c) in coins or stamps (coins preferred) for this Anne Adams pattern. Write plainly name, address and style number. BE SURE TO STATE SIZE.

The smarest Fall and Winter styles, the newest fabrics, hints on harmonious coiffures and jewelry, how to knit a smart sweater, gifts for the kiddies, last minute fashion flashes—these are among the fascinating items in the NEW FALL AND WINTER EDITION OF THE ANNE ADAMS PATTERN BOOK. THIS BOOK WILL HELP YOU SAVE MONEY. ORDER YOUR COPY TODAY! PRICE OF CATALOG FIFTEEN CENTS. CATALOG AND PATTERN TOGETHER, TWENTY-FIVE CENTS.

Address orders to St. Louis Post-Dispatch Pattern Department, 243 West Seventeenth street, New York City.

Today

Continued From Page One.

That would help, a little, but the country has passed from the million to the billion dollar stage, not only in foolish loans to Europe, but in expenditures at home. We need BILLIONS, mere millions are old-fashioned.

In fact, $3,500,000,000 appropriated for unemployment relief will have melted away by Jan. 1.

Grind one pound cold boiled tongue, one pimiento and one tablespoon capers together and add sufficient mayonnaise to blend. It makes a delicious sandwich filling.

BRIDGE

» by «

P. HAL SIMS

Why Is It So Difficult To Sign Off?

I FIND it good policy to devote a great deal of attention to developing methods for signing off at the two level. You may say that I have to, because my weak opening bids in third and fourth position create a danger requiring special armament to parry it. With more justice you might say that constant tournament play under match-point scoring has elevated part-score bidding to an unnatural importance as compared with its function in rubber play. There is some truth in this—but you may be sure that you will not lose anything in rubber play by handling your signoffs carefully. It would certainly be foolish to pass hands that should be bid in third and fourth position merely because you played only rubber bridge, and did not care to master the signoffs.


HAL SIMS

Even With an Apparent Fit, Take Your Time.

Even when you locate a fit in a trump suit, do not pursue the will-o'-the-wisp beyond the two-level when lacking high cards in the off-suits.

Bidding Which Still Remains a Secret.

	♠K 10 9 2 ♥3 ♦J 10 5 3 ♣A K 9 4	
♠Q 7 5 4 ♥A K 2 ♦K Q 8 6 ♣8 2	NORTH WEST EAST SOUTH	♠J 3 ♥J 10 9 7 5 ♦2 ♣Q 7 6 5 3
	♠A 8 6 ♥Q 8 6 4 ♦A 9 7 4 ♣J 10	

Neither side is vulnerable. East is the dealer.

The incredible bidding which its perpetrators have still refused to explain to me—yes, they are Masters—is that which landed West in a contract for three no trumps, doubled. Down 1000.

I can only surmise that the bidding went this way: One diamond by West, one heart by East, one spade by West—the fatal error of bidding an unbiddable suit in a weak hand—two clubs by East, two no trumps by West, concealing the heart solidity; three clubs by East, asking for a preference; three no trumps by West, hypnotized by his own spade bid; pass by East, completely deceived by that same spade bid. What I cannot understand is why East let the double stand. He should not leave the bid in no trumps even if not doubled.

Reasonable Bidding.

East and South must pass. West has a good third-hand opening bid of one diamond. North can hardly expect them to get far out of their depth against his hand; he should double to defend or obtain a partial score. Now I think East should get in a bid just because of his weakness, since he can do so at the one-level; and if he is going to be hurt at one heart or two clubs doubled, he will probably be saving a game. Over East's heart bid, South naturally passes, knowing the enemy cannot bid much further without getting into difficulties. West, not knowing exactly what to infer from his partner's bid, should give him a chance by raising to two hearts, telling East that they have a fit in that suit and that his third-hand opening bid was made with a pretty fair hand. East, of course, passes, glad to get the bid at a low contract. His strategy was directed to just that object. Actually the fit in hearts is not, as you see, so much of a fit as one would expect, and they will go down a trick if the defense is normally handled. At that, minus-50 is a good result for East and West, as if North and South are allowed to get together, they will arrive at one or two no trumps, and will have little trouble in making two odd.

Points to Notice in This Bidding.

In the bidding just given, which I think is the correct bidding for both sides, note East's strategic reason for departing from the usual procedure. As a rule, a response over an opponent's overcall is constructive, encouraging, and not a mere chance-giver. Here he breaks that "rule" and bids strategically, from weakness, hoping to erect a barricade in the path of the opponents' expected bidding. Note the way that West allows his partner some leeway. He does not rush to three hearts or two no trumps. Doubtful whether North's double was based on hope or on fear he contents himself with a mere chance-giving raise, showing the fit and safety of the hand, but not driving the bidding beyond the two level unless East now feels justified in going further.

Monday—Rebidding after a jump raise.

Better Label It

Never trust to your memory when packing away anything for storage. It takes but a minute to write on the outside what is within and you will be very glad you did so later on when you find your memory is not so reliable after all.

LISTEN, WORLD!

by Elsie Robinson

Answering the W. C. T. U. Argument

WE, the people of these United States, are up against some facts which are more than unpleasant. They are tragic. They may well be deadly. They are the facts about the eighteenth amendment and our 15 years of effort to enforce that law.

Whether we are Wet or Dry, we should eagerly seek and gladly welcome the truth about those facts.

FOR WHATEVER OUR PERSONAL CONVICTIONS, WE HAVE NO RIGHT TO SUPPORT A LAW IF IT HAS PROVEN TO BE A BAD LAW FOR THE COUNTRY.

WHATEVER OUR PERSONAL CONVICTIONS, WE HAVE NO RIGHT TO DEMAND THE RETENTION OF A LAW, IF THE MAJORITY OF OUR FELLOW CITIZENS DO NOT DESIRE THE RETENTION OF THAT LAW.

These truths would seem to be self-evident. There is nothing new or radical about them. They are in line with the theories upon which this democracy was founded, upheld by loyal citizens since the beginning of our nation. Yet behold the amazing situation which now confronts us!


ELSIE ROBINSON

Here is this eighteenth amendment, passed 15 years ago—passed in good faith. This country needed cleaning up. The saloon element had gotten out of hand and, despite all warnings, would not mend its ways. The overwhelming majority of Americans wanted temperance, and were moving toward a program which was gradually bringing temperance.

But a small minority of Americans wanted temperance RIGHT AWAY—WILLY NILLY. And they believed that a PROHIBITING law was the best way to effect temperance. And so, taking advantage of the fact that great numbers of our voters were at war and others distracted by war, they forced through the Prohibition Law and it became a part of our Constitution.

Now it was obvious to anyone who knows American history that this act was in direct violation of those traditions and statutes which guarantee liberty of Individual Conscience and States' Rights.

Yes, I know what you're going to say—"Both of these things have been violated before in our history, during emergencies. They're always violated at war times."

That is perfectly true. What's more, we Americans are a good-natured, easy-going outfit. If a new measure, however unpopular it may seem at first, proves popular and profitable, it's jake with us—no matter how irregular its origin may have been.

BUT THE PROHIBITION LAW DIDN'T PROVE TO BE POPULAR, PROFITABLE — OR EVEN POSSIBLE. FROM THE VERY FIRST IT WAS OBVIOUSLY IMPOSSIBLE TO ENFORCE THAT LAW, AND WE DRAINED OUR TREASURY TRYING TO ENFORCE IT.

WHAT WAS EVEN WORSE, OUT OF OUR COMBINED STRUGGLE TO ENFORCE AND RESIST THAT LAW, THERE AROSE A REGIME OF LAWLESSNESS AND DEBAUCHERY UNPARALLELED IN THE HISTORY OF OUR NATION.

Lawlessness and debauchery have increased to such an extent that we must today do something drastic about them, or our very national life is in jeopardy. And we are now attempting to do something. Federal control having proved futile, we are putting the matter back into the hands of the State, and giving the individual voter a chance to have his say.

Therefore, it is evident that every American citizen, whatever his party, should know the truth about our national conditions during the last 15 years.

If he is a Dry, he should know that truth in order to vindicate his Prohibition stand. If he is a Wet, he should know that truth in order to vindicate his repeal vote. In either case, if he really believes that he is right, he should have nothing to fear by facing facts, and he should be eager to produce his proofs.

But is this the case?

ANYTHING BUT!

The Wets, to be sure, have marshaled mountains of facts to expose the nightmare of Prohibition and the evils which arose from it.

BUT in the national appeal recently issued by Mrs. Ella A. Boole, president of the National W. C. T. U., she says in part:

"IF REPEAL COMES, THE LIQUOR TRAFFIC WILL COME IN LIKE A FLOOD."

Now no one can doubt that Mrs. Boole is both an excellent and a sincere woman. But one wonders where she has been for the last 15 years. The answer is, of course, obvious.

Mrs. Boole has been where a nice woman who is president of the National W. C. T. U. would be. She has been in her own home, her own church, and equally respectable places. She has not been ca-

reshman Fashions
the Stamp World

E WEAR



—Photo by Ruth Russell.

ce dress worn by MISS GRACE POWE ... day at school. The wool skirt is of that ... f gray which has a brown cast. The ... t matches the skirt, but the blouse is of ... y checked wool. A red buckle on the ... contrasting note of color. With this cos- ... ars brown shoes and hat and carries a

Cook-Coos
By TED COOK

(Copyright, 1933.)

Hollywood studio is searching for an actor to portray the role of Huey Long in a picture based on the Senator's career.

Why not just use stock shots of the Cave of the Winds?

Senator Long went through the script and eliminated all sequences that he considered annoying.

Which is like eliminating the leg sequences in a Dietrich picture.

• • •

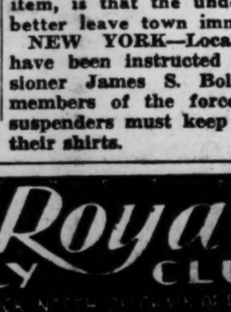
COMPLETE NOVELETTE IN THIS ISSUE

(Classified Ad—Minneapolis Tribune)

PERSONALS

CLAIRE, darling. I love you, believe in you now and always, no matter what has happened. I'm not forgetting my promise and know you're true to yours. Truly, sweet, forgive me. You'll understand sometime. Your mother says Waukegan, but I don't believe it. What hurt most was your leaving behind the paper bag. Call Bess for letter. Dad is helping. I worship you and need you terribly, particularly if you're in trouble. H.

• • •



Says Genevieve, the kitchen cynic:

"It's pretty hard to think of anything that seems as excessively high priced as a novel you've just finished."

• • •

The war on racketeers, gunmen and thugs is gaining momentum every day. And all we can say, after reading the following news item, is that the underworld had better leave town immediately:

NEW YORK—Local policemen have been instructed by Commissioner James S. Bolan that all members of the force who wear suspenders must keep them inside their shirts.

Royale
RY CLUB
n Shore and Riverview Club
ED AND CONDITIONED
how and Revue Nightly
t Monday)
usic, Dancing and Delicious Food
Get Up a Party Tonight
ene MUlberry 5000 for Reservations

SATURDAY, SEPTEMBER 30, 1933.
ST. LOUIS POST-DISPATCH
DAILY MAGAZINE
PAGE 5C

Let's EXPLORE Your MIND

By ALBERT EDWARD WIGGAM, D. Sc.

See Whe...r ...s Opinions Agree With Your Own



AUTHOR'S NOTE: The answers are given from the scientific point of view. Science puts the rights of organized society above the rights of individuals.

1. —No. There is no other ... out of which the family and ... can be built. It is the fa... and ...ome out of which the nation ...uilt ...nd society carried on so that ...mal ...uman life is possible. Some ...ople ...ake mistakes and should ...ven ...ivorces, but we do not give ...usi...ess because some men fail ...ease ...uilding houses because a fe...urn ...own.

2. —We are forced to believe it is not from investigations. In a study of Who's Who marriages Dr. Donald Laird found that quarrels about who should control the money and how it should be spent was a much greater source of trouble than the amount involved. And Dr. Goodwin Watson, psychologist, has shown in an extensive "happiness test," that people with "lots of money" do not rate any higher on their happiness scores than people with only a bare subsistence. Certainly one or both parties should have some kind of a job, as love cannot live on nothing, but beyond that, money seems to have little influence on married happiness.

3. —No, they may have failed because of lack of education, opportunity or health. Furthermore, owing to the thousands of combinations and re-combinations of the elements in the germ-cells from which each child is born, it often happens that a child is superior in natural abilities to any one of his ancestors. Theodore Roosevelt, Abraham Lincoln, Henry Ford and hundreds of other famous men are examples of this very simple fact of nature. You may be the fortunate one. In fact the comparative success or failures of your ancestors is only a very remote index of your chances of success.

RADIO PROGRAMS for TODAY

St. Louis stations broadcast on following channels: KSD, 550 kc; KMOX, 1090; KWK, 1350; WIL, 1200; WEW, 760; WGU, 550.

...00 Noon KSD—ERNIE HOLST'S ORCHESTRA.
KMOX—Town and Country ... KWK—Last Half of Farm and Home program. WIL—Luncheon Dansante. WIL—Musicale.
...30 KSD—REX BATTLE'S CONCERT ENSEMBLE.
KWK — Rapid Service program. WEW—Dance music.
...45 KWK—Smackout. WIL—Melodies vue.
...00 KSD—ROGER GERSTON'S ORCHESTRA.
KMOX—Exchange Club. (From Dugout at 1:10). KWK—Mal Originalities. WIL — Jerre ...mack, organist.
...15 WIL—Songs. KWK—Talk by Superintendent Henry J. Gerling.
...30 KSD—RAY HEATHERTON, ...tone.
KMOX and KWK—Baseball g... KWK—Concert Echoes. WIL—...h Nichols, songs.
...5 KSD—HARMONIANS, mixed trio
KMOX—Orchestra. WIL—St...
...50 KWK—Talk by Henry J. Ger..., Superintendent of Instruction.
...00 KSD—MERRY MADCAPS; ... Wade, tenor, and Norman Cloutier's orchestra.
KWK—Words and Music. WIL—Police releases. WEW—Music ...ters.
...10 KMOX—From the Dugout.
...15 WIL—Neighborhood Speaker.
...25 KMOX—Baseball game (On K... at 2:55).
...30 KSD—LEW WHITE, organist.
WIL—Merrymakers. WEW—...sicale. KWK—Ball scores.
...45 KWK—Diamond Dust. WIL—...rieties. WEW—Gerald Cowan.
...00 KSD—WEEK-END REVUE; ... Hall Trio; Gloria La Vey, soprano; Jesters trio.
WIL—C. F. Lindsley. WEW—G...man Band. KWK—Ball scores.
...15 WIL—Dudley Harder, tenor.
...30 WIL—Musicale. WEW—Novena the Little Flower. KWK—Scores and Concert Favorites. KMOX—Talk and Music.
...45 WIL—Melodies.
...00 KSD—LADY NEXT DOOR; Children's program with Madge Tuck... KMOX—Claude Hopkins' Orchestra. WIL—Soloists. WEW — America Girls. KWK—Paul Ash's Orchestra.
...15 WIL—Johnny Hanley. WEW—Dennis Sweeney, tenor.
...30 KSD—SCORES; THREE SCAMPS, male trio.
KMOX—Male Trio. KWK—Neil Sisters. WIL—Peg Keating, songs. WEW—Eddie Dunsmoor's orchestra.
...45 KSD—CAROLYN RICH, songs.
KMOX—Spanish Serenade. WIL—Oriental program. KWK—Musical Moments.
...0 KSD—SCORES; THE SIZZLERS, male trio.
KMOX—Ralph Stein, pianist. KWK—Scores; Richard Himber's ensemble. WIL—Orchestra.
KSD—WALTER LOGAN'S VIENNESE ENSEMBLE.
KMOX—George Hall's orchestra. WIL—Janice Smith, pianist.
KMOX—Jack Armstrong. KWK—O'Leary's Minstrels. WIL—Three Ebony Dots.
KSD—TWENTY FINGERS OF HARMONY, piano duo.
KMOX—Tito Guizar, tenor. KWK—Little Orphan Annie, children's program. WIL—Friendly Four.
KSD—MEYER DAVIS ORCHESTRA.
KMOX — "Stories Behind Hospital Cases," drama. KWK—Final scores; John Herrick, baritone. WIL—Serenaders. C. B. Scham, Frederic William Wile.
...5 KMOX — Three Boys and a Girl. KWK—Dance music from the Fair. WIL—Evening Echoes.
...0 KSD—JACK AND LORETTA CLEMONS; Songs and guitar.
KMOX—St. Louis Civic Band. KWK—Kaltenmeyer's Kindergarten. WIL—Menge's orchestra.
...45 KSD — "THE OPTIMISTIC MRS. JONES," sketch, with George Frame Brown.
WIL—Michael McCubben, tenor.
...0 KSD—THE NOVELIERS QUARTET.
KMOX—Buddy, Zeb and Otto. KWK
—Jack Denny's orchestra. WIL—Variety program. WBBM (770)—Dan Russo's orchestra. WLW—The Follies.
7:15 KSD—SAM HERMAN AND FRANK BANTA.
KMOX—Elder Michaux and His Congregation. WIL — Mr. Fixit. WBBM—Gus Arnheim's orchestra.
7:30 KSD—TALK BY PRINCE LOUIS FERDINAND, son of the former Crown Prince of Germany, on the School and Community program directed by Dr. William Hall Todd. Prince Ferdinand has a Ph. D. from the University of Berlin. As he is much interested in public education, it is expected he will have something to say on it.
KWK—Brown and Lewellyn, comedians. WIL—St. Louis history. WGN (720)—Jan Garber's orchestra. WBBM—Tom Gerun's orchestra.
7:45 KSD—CONCERT FROM CANADA; Ludovic Huot, tenor, and orchestra.
KMOX — Gertrude Niesen, songs, and Freddie Rich's orchestra. KWK—Annie, Judy and Zeke. WIL—Cecil and Sally. WBBM—Guy Lombardo's orchestra.
8:00 KSD—ANTOBAL'S CUBANS.
KMOX—Sport talk. KWK—Jamboree Variety program. WIL—Katzman's orchestra. WBBM—Phil Harris' Orchestra. WGN—George Devron's orchestra.
8:15 KMOX—Bing Crosby and Lennie Hayton's orchestra. WIL—South Americans. WGN—Concert. WBBM—Gus Arnheim's orchestra.
8:30 KSD—"K-7," Secret Service spy story, "Floods in the Sky."
KMOX—Singing Strings concert from Montreal. WIL—Rhythmic Moments. WBBM—Jimmy Grier's orchestra. WGN—Bernie Cummin's orchestra. WLW (700) — "Over the Rhine," German Band.
8:45 WIL—Syncopators. WBBM—Phil Harris' orchestra. WGN — Ted Weems' orchestra.
9:00 KSD—BABE RUTH AND B. A. ROLFE'S DANCING PARTY. Ruth will be interviewed on the World Series by Christy Walsh.
KMOX — Public Affairs; speaker, Admiral Bradley A. Fiske, U. S. Navy. KWK—Sport talk. WIL—Orchestra. KYW (1020)—Milestones With Marconi; Black's orchestra. WBBM—Guy Lombardo's orchestra.
9:15 KMOX—St. Louis Civic program. WIL—Melodies. WBBM—Ace Brigode's orcehstra. KWK—Milestones with Marconi; musical and dramatic program.
9:30 KMOX—Willard Robinson's Syncopated sermons. WIL—Sparklers.
9:45 WIL—Orchestra. WBBM — Clyde Lucas' orchestra.
10:00 KSD—ONE MAN'S FAMILY, sketch, with Anthony Smythe.
KMOX—Bobbie Meeker's Orchestra. KWK—WLS Barn dance. WIL—Orchestra. WGN—Charlie Agnew's Orchestra.
10:15 KMOX—Sport talk. 10:20) Jerry Freeman's Orchestra. WIL—Serenaders.
10:30 KSD—HOLLYWOOD ON THE AIR; Orchestra and Soloists.
KMOX—Joe Gill's Orchestra. WIL Serenaders. WGN (720)—Bernie Cummin's Orchestra.
10:45 KMOX—Ralph Bennett's Orchestra. WIL—Harlem Rhythm. WGN—Ted Weems' orchestra.
11:00 KSD — CAREFREE CARNIVAL; Meredith Willson's Orchestra and Soloists.
KWK—Henry King's Orchestra. WIL—Songs. WGN—Charlie Agnew's Orchestra.
11:30 KMOX—Bobbie Meeker's Orchestra. WIL—Serenaders. WGN—Jan Garber's Orchestra.
11:45 KMOX—Ralph Bennett's Orchestra. WGN—Charlie Agnew's Orchestra.
12:00 KMOX—Joe Gill's orchestra. WGN—Late dance music (until 2 a. m.) WBBM—Late dance music (until 2:30 a. m.).
12:30 KMOX—Bobbie Meeker's orchestra.

Shredded String Beans

Shredded string beans are very palatable and cook more quickly than the ordinary kind. A good way to prepare them is to steam by cooking in a double boiler.

Discussions of Public Issues

9:00 KMOX—"The Four-Power Pact—an Interpretation and Prognosis," Admiral Bradley A. Fiske, United States Navy.

Informative Talks

1:50 KWK—"Public Schools," Henry J. Gerling, Superintendent of Instruction.
6:00 CBS Chain—"The Political Situation in Washington," Frederic William Wile.
6:25 KSD—WASHINGTON MERRY-GO-ROUND.
7:30 KSD—SCHOOL AND COMMUNITY; speaker, Prince Louis Ferdinand, son of the former German Crown Prince.

Drama and Sketches

5:45 KWK—Little Orphan Annie.
6:45 KSD — "THE OPTIMISTIC MRS. JONES," with George Frame Brown.
6:00 KMOX — "Stories Behind Hospital Cases."
8:30 KSD — "K-7" SECRET SERVICE spy story.
7:45 WIL—Cecil and Sally.
10:00 KSD—"ONE MAN'S FAMILY," Anthony Smythe.

Good Music Tonight

7:45 KSD—CONCERT FROM CANADA.
8:30 KMOX—Singing Strings from Montreal. WLW (700)—Over the Rhine.
9:00 WGN—Lewis White, tenor, and orchestra.
9:45 WGN (720)—Dream Ship concert.

Sports Broadcasts

2:10 KMOX—From the Dugout.
2:25 KMOX—Baseball game (on KWK at 2:55).
2:45 KWK—Diamond Dust.
3:45 KSD—BASEBALL SCORES. KWK—Baseball scores.
4:30 KSD—BASEBALL SCORES. KWK—Baseball scores.
5:00 KSD—BASEBALL SCORES. KWK—Baseball scores.
5:45 KMOX—Sport talk.
6:00 KWK—Baseball results.
8:00 KMOX—Sport talk.
9:00 KWK—Sport talk.
10:15 KMOX—Sport review.

Dance Music Tonight

6:00 KSD—MEYER DAVIS.
6:15 KWK—Orchestra. WIL—Frank Menges.
7:00 KWK—Jack Denny. WBBM (770)—Dan Russo.
7:15 WBBM—Gus Arnheim.
7:30 WGN (720)—Jan Garber. WBBM—Tom Gerun.
7:45 WBBM—Guy Lombardo.
8:00 WBBM—Phil Harris. WGN—George Devron.
8:15 WBBM—Gus Arnheim.
8:30 WBBM—Jimmy Grier. WGN—Bernie Cummins.
8:45 WBBM—Phil Harris. WGN—Ted Weems.
9:00 WBBM—Lombardo. WIL—Orchestra.
9:15 WBBM—Ace Brigode.
9:45 WBBM—Clyde Lucas. WIL—Orchestra.
10:00 KMOX—Bobbie Meeker. WGN—Charlie Agnew. WIL—Orchestra.
10:20 KMOX—Jerry Freeman.
10:30 KMOX—Joe Gill. WGN—Bernie Cummins.
10:45 KMOX—Ralph Bennett. WIL—Orchestra. WGN—Ted Weems.
11:00 KWK—William Scotti. WGN—Charlie Agnew.
11:30 KWK—Reggie Child. WGN—Jan Garber. KMOX—Bobbie Meeker.
11:45 KMOX—Ralph Bennett. WGN—Charlie Agnew.
12:00 midnight. KMOX—Joe Gill. WGN—Jan Garber. WBBM—Dan Russo.
12:15 WBBM—Ace Brigode.
12:30 KMOX—Bobbie Meeker. WGN—Richard Cole. WBBM — Husk O'Hare.
12:45 WBBM—Clyde Lucas.
1:00 WGN—Ted Weems. WBBM—Tom Gerun.
1:30 WGN (720)—Don Carlos. WBBM—Tom Gentry.
2:00 WBBM—Don Fernando.
2:15 WBBM—Dan Russo.

Ned Brant at Carter—By Bob Zuppke

A Story of College Athletics

(Copyright, 1933.)



Dumb Dora—By Bil Dwyer

A Detective Needed

(Copyright, 1933.)



Prince Louis Ferdinand And Babe Ruth Talk On KSD This Evening.

KSD'S schedule for this evening will include: Walter Logan's Viennese concert at 5:15; the Three Jesters at 5:30; the Harding Sisters, in a Twenty Fingers of Harmony piano concert with organ background, at 5:45; a concert by the Meyer Davis orchestra at 6 o'clock; Jack and Loretta Clemens, in songs and guitar music, at 6:30; George Frame Brown's "The Optimistic Mrs. Jones" at 6:45; the Rollickers Quartet at 7 o'clock; Sam Herman and Frank Banta at 7:15; a talk by Prince Louis Ferdinand, son of the former Crown Prince of Germany, at 7:30; an Under the Bridges of Paris concert from Montreal by Ludovic Huot, tenor and orchestra at 7:45; Antobal's Cubans at 8 o'clock; a K-7 Secret Service play, "Floods in the Sky," at 8:30; Babe Ruth and B. A. Rolfe's Dancing Party, with Christy Walsh interviewing Ruth on the World Series, from 9 to 10 o'clock; another episode in the "One Man's Family" dramatic series, at 10 o'clock; Hollywood on the Air at 10:30, and the Carefree Carnival from the Pacific Coast at 11 o'clock.

MARKET REPORTS ON KSD

KSD broadcasts a complete market report, weather report, stock quotations and news service that is believed to be the fullest carried by any station. The reports are put on the air at 9:45 a. m., 11:45, 12:05 and 1:45 daily, except Wednesday and Friday, when it is given at 9:30 a. m. instead of 9:45.

Movie Time Table

AMBASSADOR — "Too Much Harmony," with Bing Crosby, Jack Oakie and Lilyan Tashman, at 11:12, 2:00, 4:45, 7:57, 10:42; and Johnny Perkins' stage show with Charles Foy and his company, at 12:57, 3:43, 6:57, 9:42.

ST. LOUIS—Lionel Barrymore and Mary Robson, in "One Man's Journey," at 1:40; 4:50; 7:30; 10:00; and Buster Keaton and company heading the stage show, at 3:10; 6:30; 9:00.

LOEW'S—Lee Tracy in "The Nuisance," with Madge Evans, Frank Morgan and Charles Butterworth, at 10:53; 1:04; 3:15; 5:26; 7:37; 9:48.

FOX—Lilian Harvey and Lew Ayres in "My Weakness," at 1:00; 4:02; 7:07; 9:55; and the stage show with the Six Brown Brothers, at 2:57; 6:02; 8:54.

MISSOURI—"Golden Harvest" with Richard Arlen and Chester Morris, at 1:00; 3:46; 6:32; 9:18; and "Ladies Must Love" with Neil Hamilton, June Knight and Sally O'Neill at 2:18; 5:04; 7:50; 10:36.

GRAND CENTRAL — "Torch Singer" with Claudette Colbert, at 1:34; 3:40; 5:46; 7:52; 9:58.

Tonight!
Big NATIONAL BARN DANCE
The Nation's Greatest Saturday Night Program
Tonight you can hear the famous WLS National Barn Dance. More than 40 radio artists will make the "old hay-loft" ring with mirth and melody. Old fashioned singing and dancing, hill-billy bands, quartettes, snappy songs, old time tunes, fancy fiddling, cross-roads comedy. A whole hour of fun for old and young.
Don't Miss It! A real show—staged in a real theatre—before a real audience. On the air 8 years—over 5,000,000 listeners. Now brought to you each Saturday night, direct from Chicago, over station—
KWK
10:00 P. M. to 11:00 P. M.

31 GARDENERS PROSECUTED FOR USE OF POISONOUS SPRAYS

More Than 100 Cases of Illness in Los Angeles From Eating Tainted Food.

LOS ANGELES, Sept. 30.—Four new cases of food poisoning were reported to health authorities yesterday and five Japanese gardeners were charged in complaints with violation of an ordinance regulating the use of poisonous sprays.

More than 100 cases of poisoning have been reported in the last seven weeks and 31 gardeners have been prosecuted.

Unemployed Build Houses.

Fifty-five unemployed men built or improved 22 houses and outbuildings in East St. Louis and vicinity during the summer with lumber salvaged from 90 old freight cars. The only cost of the wrecking operation was $10 for gasoline used in trucks which hauled the lumber to the scene of building operations.

AMUSEMENTS

BASEBALL — SOCCER
DOUBLE-HEADER TODAY
Ladies' and Girls' Day
SPORTSMAN'S PARK, GRAND & DODIER
Cardinals vs. Chicago 1:30 P. M.
Soccer Game between Stix, U. S. Champions and Chilean Champions Immediately Following
SIMILAR DOUBLE-HEADER TOMORROW, 1:30

AMUSEMENTS

GARRICK
6th & CHESTNUT—SPICY BURLESQUE
PHONE MAIN 2651—WE HOLD TICKETS
NOW PLAYING
RACY SHOW OF LAFFS & SEXY GIRLS!
TOWN SCANDALS
50 STARS
XTRA ADDED ACT
8 CHOCOLATE DANDIES!
SPEED RHYTHM JAZZ
PARISIAN MIDNITE FROLIC TO-NITE!
ONLY MIDNITE SHOW IN ST. LOUIS—AT 11:30 P.M.

PHOTOPLAY THEATRES
Pictures, News Reels and Stage Shows

MATINEE TODAY AT 2:00
UPTOWN
4900 DELMAR
25c 1:30 to 6:30
HURRY! HURRY! HELD OVER
MARIE DRESSLER—WALLACE BEERY
"TUGBOAT ANNIE"
By Popular Demand Walt Disney's "Three Little Pigs"
Hal Roach's Our Gang "Forgotten Babies"

ST. LOUIS
NOW 25c to 2
IN PERSON! ON THE STAGE
Buster KEATON
The Movies' "Frozen-Faced" Comedian —with Paul Small & Co., in "THE FIELD OF HONOR"
PLUS A 2ND STAGE HIT
GUS EDWARDS
"The Star-Maker" ... With "THE STARS OF TOMORROW"
PLUS ON THE SCREEN
LIONEL BARRYMORE
In "ONE MAN'S JOURNEY"
With May Robson, Frances Dee, Dorothy Jordan, Joel McCrea

Big Pictures at Little PRICES
WATCH FOR DETAILS

Getting workers, finding a job, renting, buying, selling, exchanging—all of these things are being accomplished quickly by means of the Post-Dispatch Classified Columns.

ST. LOUIS AMUSEMENT Co. and Affiliates
NOW CELEBRATING "BLUE EAGLE GREATER SHOW ERA"
CAPITOL 6th and Chestnut — Tough as He Was He Couldn't Take It — JACK LA RUE in "HEADLINE SHOOTER," Plus "MARY STEVENS, M. D." with Kay Francis
W. END LYRIC Delmar and Euclid; GRANADA 4533 Gravois; LINDELL Grand & Hebert; SHENANDOAH Grand and Shenandoah — KAY FRANCIS in "MARY STEVENS, M. D." Plus 'MOONLIGHT AND PRETZELS' Glamorous Musical Revue With Tremendous Cast of Screen, Stage and Radio Stars
HI-POINTE 1001 McCausland — "PILGRIMAGE" More Powerful Than "Cavalcade" More Human Than "State Fair"
UNION Union & Easton — Screen's Biggest Sensation "WHAT PRICE INNOCENCE" PITTS-SUMMERVILLE in "HER FIRST MATE"
AUBERT 4949 Easton — GEORGE RAFT in "Midnight Club" and FAY WRAY in "Ann Carver's Profession"
MANCHESTER 7170 Manchester — GEORGE RAFT in "MIDNIGHT CLUB" ERIC LINDEN in "FLYING DEVILS"
GRAVOIS 2631 S. Jefferson — Zane Grey's "Sunset Pass" and "The Man Who Dared" (Life of Late Famous Mayor)
MAPLEWOOD 7170 Manchester — LIONEL ATWILL in "THE SPHINX" ERIC LINDEN in "FLYING DEVILS"
FLORISSANT 2139 E. Grand; KINGSLAND 6457 Gravois; SHAW 3901 Shaw — 'Gold Diggers of 1933' Added: "WORLD'S GREATEST THRILLS"
LAFAYETTE 1643 S. Jefferson — GEORGE RAFT in "MIDNIGHT CLUB" and "THE RETURN OF CASEY JONES"
MIKADO 5960 Easton — GEORGE RAFT in "Midnight Club" and Zane Grey's "Sunset Pass" with Tom Keene
MAFFITT Vandeventer & St. Louis — RALPH BELLAMY in 'FLYING DEVILS' LIONEL ATWILL in "THE SPHINX"
PAGEANT 5851 Delmar — GEORGE RAFT in "Midnight Club" and Zane Grey's "Sunset Pass" with Tom Keene
TIVOLI 6350 Delmar — Ann Harding & William Powell in "Double Harness" ... in "Affairs of Voltaire."
WASHINGTON Granite City 19th & State — Zane Grey's "Sunset Pass" with Tom Keene also "BEFORE DAWN" with Stuart Erwin
COLUMBIA 4257 Southwest — Charles Ruggles in "TERROR ABROAD" Jack Holt in "When Strangers Marry"

PHOTOPLAY THEATERS

Screen! Gay Musical Romance
FOX
LILIAN HARVEY LEW AYRES
IN "MY WEAKNESS"
CHAS. BUTTERWORTH HARRY LANGDON
—STAGE—
AL LYONS' WELCOME HOME 'VAUDEVILLE REVUE'
8 BIG ACTS 8
25c Till 2 P. M. NRA

LOEW'S STATE NRA
Triple Unit Program of Fun!
LEE TRACY in "THE NUISANCE"
Madge Evans—Frank Morgan
LAUREL & HARDY
Pete Smith in "Fine Feathers"

OPENS TONIGHT AT 6 P. M.
WORLD DELMAR West of Grand
Phone FRanklin 8124
Educational Smash Film Hit for
ADULTS ONLY
Tomorrow Cont. 2 P. M. to 11 P. M. Exclusive St. Louis Showing. All Seats, Any Time, 25c

PHOTOPLAY THEATERS

AMBASSADOR
Song-laden; Girl-decorated "TOO MUCH HARMONY" with Bing Crosby
Jack Oakie, Ned Sparks, Skeets Gallagher, Judith Allen, Lilyan Tashman
JOHNNY PERKINS' Fast, Flip Stage Revue With Little JACKIE HELLER and MARIE SANDS Original New York Fan Dancer
25c Till 1 P. M. 40c 1 to 6 55c After 6

MISSOURI
9 Great Stars in 2 Smashing Features
'Ladies Must Love'
June Knight, Sally O'Neil, D. Burgess, Mary Carlisle, Neil Hamilton
"Golden Harvest"
Richard ARLEN, Chester MORRIS, Genevieve TOBIN, ROSCOE ATES
25c Till 2 P. M. You May SMOKE in Balc.

GRAND CENTRAL
2ND BIG WEEK
CLAUDETTE COLBERT 'TORCH SINGER'
Ricardo Cortez, Baby LeRoy
"THREE LITTLE PIGS" & "CAPT'N HENRY'S RADIO SHOW"
25c Till 6 P. M. & Balc. After

RITZ 3147 S. GRAND
MATINEE TODAY 25c to 6:30
HELD OVER BY POPULAR DEMAND
MARIE DRESSLER—WALLACE BEERY
"TUGBOAT ANNIE"

TODAY'S PHOTO PLAY INDEX

Theater	Program
American, 2400 S. Twelfth	'Adorable,' Janet Gaynor, Henry Garat. Tim McCoy, "Western Code."
ARCADE AIRDOME, 4040 W. Pine	10c and 20c. Lionel Barrymore in "Stranger's Return" & 'Grand Slam'
BRIDGE, 4839 Natl. Bridge	Bargain Prices. Edw. G. Robinson, "The Little Giant" & "Girl in 419"
Cinderella, Cherokee & Iowa	Ginger Rogers in "Don't Bet on Love." Chic Sale in "Lucky Dog."
FAIRY Airdome	"Hold Your Man," Jean Harlow, Clark Gable. Also 'Cohens and Kellys in Trouble.'
GRANT, 8006 Gravois	10c and 20c. "Hold Me Tight," "Smoke Lightning" & Laurel & Hardy Comedy.
IRMA, 6324 Bartmer	Constance Bennett in "Bed of Roses." Bebe Daniels in "The Cocktail Hour."
Ivanhoe, 3239 Ivanhoe	10c and 20c. Kay Francis in "Storm at Daybreak" and "Baby Face."
King Bee, 1710 N. Jefferson	Lew Ayres, "Don't Bet on Love." D. Fairbanks Jr., "Narrow Corner."
Kirkwood, Kirkwood, Mo.	"Ex Lady," Bette Davis, and 'Circus Queen Murder.' Tickets, 4 for $1.
LEMAY, Cooling System	Bette Davis in "Ex Lady." Tom Keene in "Cross Fire." Shorts.
Macklind, 5415 Arsenal	EDDIE CANTOR in "WHOOPEE." Laurel and Hardy Comedy.
Marquette, 1800 Franklin	Bargain Prices. "Reform Girl," Skeets Gallagher. Also "Flying Devils."
McNAIR, 3100 Pestalozzi	"Gambling Ship" with Cary Grant. "Arizona to Broadway," James Dunn.
MELBA, Grand & Miami	Loretta Young in "Midnight Mary." Chic Sale in "Lucky Dog."
MELVIN, 2912 Chippewa	Warren William in "The Mind Reader." Marian Marsh, "Daring Daughters"
Michigan, 7334 Michigan	Helen Twelvetrees in "Disgraced," Ralph Bellamy in "Destination Unknown."
Ashland, 3530 Newstead	"When Strangers Marry," Jack Holt, Lilian Bond. "Man Hunt," Jr. Durkin.
BADEN, 8261 N. Bdwy.	Victor Jory in "The Devil's in Love." Ken Maynard in "The Phantom Thunderbolt"
Bremen, 20th & Bremen	Jack Holt in "When Strangers Marry." ...
MONTGOMERY, 15th and Montgomery	"Whoopee," Eddie Cantor. Also "Disgraced," Helen Twelvetrees.
NEW WHITE WAY, 6th & Hickory	"Terror Aboard" with Neil Hamilton. "Cocktail Hour" with Bebe Daniels.
OZARK, Webster Groves	Douglas Fairbanks Jr., Patricia Ellis in "Narrow Corner." BILL BOYD, WYNNE GIBSON in "EMERGENCY CALL." Continuous 2:30 to 11:30. Bargain Tickets, 4 for $1. 25c Till 6:30.
PALM, 3010 N. Union	LORETTA YOUNG and RICARDO CORTEZ in "Midnight Mary" PHIL HARRIS, CHARLES RUGGLES in "MELODY CRUISE."
PARK, 3145 Park	Guest Nite. "I Loved You Wednesday," Warner Baxter, Elissa Landi. Comedy, Cartoon
PAULINE, 5000 Claxton	Eddie Cantor in 'Whoopee.' Also Kathryn Crawford in "SKYWAY."
Princess, 2841 Pestalozzi	Bing Crosby in "College Humor." Ginger Rogers in "Professional Sweetheart." Mickey Mouse in 'Three Little Pigs'
QUEENS, 4704 Maffitt	Jean Harlow, Clark Gable in 'HOLD YOUR MAN,' also 'Dangerous Crossroads' With Chic Sale. Taxi Boys Comedy & Cart'n
Red Wing, 4557 Virginia	Bargain Prices. Chic Sale in "Lucky Dog," and "Terror Aboard."
RIVOLI, 6th Near Olive	Adolphe Menjou in "The Circus Queen Murder." Comedy and Cartoon.
ROBIN, 5479 Robin	Cary Grant, Glenda Farrell in "Gambling Ship." Ralph Morgan in "Trick for Trick."
ROXY, 5500 Lansdowne	"Bed of Roses," Constance Bennett. "Melody Cruise," Charles Ruggles. Added Attraction, "THREE LITTLE PIGS"
Shady Oak, CLAYTON	"Madame Butterfly" and "20,000 Years in Sing Sing."
Virginia, 5117 Virginia	Doug. Fairbanks Jr., "The Narrow Corner." Buck Jones in "Unknown Valley."
Wellston, 6238 Easton	Eddie Cantor in "Whoopee." Loretta Young in "MIDNIGHT MARY."
LEE, 4360 Lee	Bing Crosby and Big Cast in "COLLEGE HUMOR." Doug. Fairbanks Jr., 'Life of Jimmy Dolan'
O'FALLON, 4026 W. Florissant	VICTOR JORY and LORETTA YOUNG in "The Devil's in Love." CHIC SALE and DIANE SINCLAIR in "DANGEROUS CROSSROADS."
Salisbury, 3504 Salisbury	Mrs. Wallace Reid, Jr. ... TOM KEENE in ...

DAILY MAGAZINE

PRACTICAL and MODISH STYLES for COLLEGE WEAR

Washington University Freshmen on Their First Day on the Campus



—Photo by Ruth Russell.

MISS DOROTHY COOMBS *in brown tweed, when she promised faithfully to obey the Sophomores, at least until Home Coming. The skirt has straight lines with kick pleats in the front. Shiny metal buttons decorate the shoulders and brown satin ties in an attractive bow across the front.*

MISS DOROTHY HANLON *in a one-piece dress of brown and white bias stripes. A bow of brown grosgrain ribbon at the high neckline has nine ends forming a bib. The same material forms her belt. Accessories are brown with variety added by the Freshman button of green and red which every new student must wear.*

MISS LAURAMAE PIPPIN *selected a practical and becoming outfit for her first day at college. It consists of twin sweaters of white wool worn over a wool skirt of navy blue. With this she wears a blue felt hat and blue kid shoes and carries a matching purse.*

MISS MARGARET CORNWELL *in a collarless suit of gray wool. The stright box jacket is worn over a high neck sweater of white wool. Black hat and shoes and a metal purse complete her costume.*

A two-piece dress worn by MISS GRACE POWE *on her first day at school. The wool skirt is of that new shade of gray which has a brown cast. The scarf and belt matches the skirt, but the blouse is of blue and gray checked wool. A red buckle on the belt lends a contrasting note of color. With this costume she wears brown shoes and hat and carries a brown purse.*

BLONDE TROUBLE

A New Serial Story

By ROB EDEN

CHAPTER THIRTY.

"WELL, this is a surprise!" Douglas exclaimed.

Now that he was here, standing beside her, Connie couldn't speak. She could only look up at him, helplessly, weakly.

"Anything the matter?" He must have seen the anxiety in her eyes, on her face.

"A good deal is the matter. Stella Putnam...you remember her, of course, you tried to rob her once...saw you on Fifth avenue driving your car today and she's given the police your license number!"

BEGIN HERE TODAY:

An impulse prompts CONNIE PAIGE to help a mysterious young man escape the police, though she knows he is the thief STELLA PUTNAM found in her apartment. A few days later at Seahurst, he is introduced to her as CLIVE DOUGLAS, a guest of JANET RITCHIE. Janet's evident infatuation leads Connie to add fortune hunting to the sins of this man. And Connie falls in love with him herself, despite all her suspicions.

GROVER RITCHIE has Connie at Seahurst as a counter attraction for LALIA IVOR, a dancer with whom NED RITCHIE imagines himself in love. Ned quickly tumbles into the plot, and alarms Connie by his serious declaration of love. She is relieved when Mr. Ritchie decides Ned is cured and sends her back to New York—back to the monotony of the apartment she shares with BETH LEWIS.

Ned pursues the girl, getting her address from Clive, and to avoid his persistent attentions, Connie moves in with Stella. When Stella announces that she has seen "her thief" again, and reported the license number of his car, Connie knows she must tell Clive. At the Midway Club she learns that he has a 9 o'clock engagement with Janet at the Embassy Club. Connie goes to the Embassy Club and anxiously waits for Clive. He arrives at 9:15.

NOW GO ON WITH THE STORY:

Was that a flicker of annoyance that came on his face so quickly, then then left as quickly? The girl couldn't tell. The next moment he was the same, smiling, imperturbable, as if she hadn't told him something that was of vital importance to him.

"And you came to tell me?"

"I did. I thought you'd know what to do about it. You seem to be very clever about getting out of trouble."

"Thanks."

Was he thanking her for warning him, or thanking her for the compliment to his ingeniousness? Connie turned away angrily and walked toward the elevator. She had done her part, done more for him than he deserved.

She always seemed to be helping him out of trouble. First one thing and then the other.

That afternoon in the Irving Apartments when he had taken refuge in her kitchen, and she had let him stay there while the police were present. Returning the bracelets he had stolen from Janet.

• • •

NOW this, and he wasn't even grateful. He had almost joked about it! Well, it was the end. He could get along by himself hereafter. She wouldn't lift a finger to help him.

"Wait, Connie—" He was running after her, pulling her back from the car she was about to step into. "We'll talk this over, if you will be so kind."

"There's nothing more to talk over. I've told you all I know, all I came to tell you." Bitterly, because she was getting more and more furious.

"Please, Connie, be reasonable. You may not think I'm worried, but I am. This will be a mess for me—"

A mess? More than a mess, a gigantic disappointment, when all his plans were made to marry Janet Ritchie.

"Will it?"

He ignored the sarcasm in her voice.

"Did this virago Miss Putnam report my auto number to the police?"

"She did, and she isn't a virago. She's a decent peace-loving woman, and she's waiting at home for the police to call and tell her whom the car belongs to. They imagine it is stolen—"

"Good. I did report it stolen the afternoon of July 8 and the police returned it to me at 10 at night."

Connie looked at him, her lips half opened, her brown eyes wide with astonishment. Again she was tongue-tied, but not from nervousness this time.

"And I can rake up an alibi for the time I was supposed to be in Miss Putnam's apartment. That'll be easy," he went on quickly. "So I'm awfully glad you came up. I'll get busy right away. If you'll excuse me. . ."

Connie should have gone then, but she didn't. She stood and watched him go into a phone booth near the checking desk, saw the door close after him.

Through the glass she could see the outline of his white shirt front against the instrument. It was five minutes before he came out, and when he did, he walked swiftly to her.

"Everything's all right."

"You mean you fixed the alibi?"

"I did. I was having a business conference with a friend of mine from 5 to 6 on the afternoon of July 8."

• • •

WHEN he said that, all the taughtness, the anger left her and she moved over to a couch and sat down. A thief, a common thief, a fortune hunter, a liar. . . . If she had been alone she would have wept, but here in this crowded reception room of the Embassy Club, with Clive standing near her, she forced back her tears. Wasn't there anything good about him? One little thing she could cling to?

"Your car wasn't really stolen that night then, the evening you entered Stella's apartment?" If he'd only say it was, if he'd only lie. A lie would give her some assurance.

"I arranged it . . . if you must know everything, Connie. Left the car on a crowded Brooklyn street, went back to New York, and reported the loss to the police.

As I told you, it was returned to me at 10 that night. The police found it exactly where I left it, but they didn't know that I had left it, of course."

"Another part of your alibi, I suppose?"

"It was."

"You t h i n k of everything."

Bitterly.

"I have to." Brightly. "Now what made you come up here to tell me?"

Connie arose slowly. The fool it was made her come up and tell him, but she couldn't tell him that. She'd never tell him that.

"Janet Ritchie is waiting for you inside, She came in 15 minutes before you did."

"That's not answering my question, Connie. What made you come up here?"

"Perhaps if I'd known you'd made such elaborate plans for an alibi, I wouldn't have come. As it was, I felt that, well, I felt, the publicity you would get might annoy Miss Ritchie."

"Sure it was that, Connie?"

"Very sure. You're going to marry her, aren't you?"

"Marry whom?"

She took a long breath. Her eyes were focused on an elderly woman, accompanied by a youngish man, but she didn't see the elderly woman, nor the youngish man.

"Janet Ritchie."

"That depends, Connie. . . . "

A good enough answer, she thought.

As good as any. If Janet would marry him when she found out about . . . this.

"I understand you've left Seahurst?"

"And I understand that in London you were known seven years ago as Clive Darrow, instead of Clive Douglas!"

"Really, who told you that? Or did you discover it yourself?"

"Lalia Ivor told me." Connie thought she might as well be truthful about it. "It's true, isn't it?" Hoping it wasn't. Hoping he'd lie about that, too.

"Unfortunately, it's true. Sometimes I use the one name and sometimes the other."

"For your business?"

"For my business, Connie."

She was standing at the elevator once more, waiting for the car to come up when a page boy brushed up against Clive.

"Call for Mr. Douglas. Mr. Clive Douglas,'

"I'm Mr. Clive Douglas."

"Gentleman here," the boy pointed over his shoulder at the heavy-set man dressed in street clothes who was following him, "gentleman here wants to see you."

"You're Mr. Clive Douglas?" the man asked Clive, and Clive nodded.

"I'm Randolph of the detective force." A flick of his coat, and both Clive and Connie saw the star on his vest. "Have to ask you to come with me, Mr. Douglas. Some trouble we've got to clear up."

• • •

THE police had come for him! Stella might be waiting even now at the station ready to identify him!

"Would you wait until I tell Miss Ritchie? She's in the dining room," Clive asked politely. The detective said he would come, too, and the last Connie saw of both of them was when they disappeared into the labyrinth of tables in the cabaret.

It was 10 o'clock when Connie walked in Stella's apartment, and found Stella gone, but Beth reading.

"They found the man," Beth informed her jubilantly. "And I'm waiting up here for Stella to come home and tell us all about it."

The girl went into the bedroom and undressed slowly. Her head ached, and she was tired, more tired than she had ever been in her life before. Tired and disgusted and miserable.

Rotten what love did to you. Rotten, the things it made you do. The three aspirins she took didn't relieve her headache any more than they relieved her heartache.

Clive's alibi . . . would the police accept it, lie that it was? He seemed so sure of himself when he came back from the telephone at the Embassy Club. . . .

Wouldn't Stella ever come? Why was she so long?

Stella finally did come at 11:30.

(Continued Monday.)

News for STAMP Collectors

A special 3-cent stamp will be issued to commemorate the new Byrd Antarctic expedition. It will be for use on letters mailed through the Little America Postoffice to be established at the base camp. The special stamp will not be placed on sale at postoffices for use on ordinary domestic mail, but will be obtainable by collectors from the Philatelic Agency at Washington, D. C., on Oct. 9.

Collectors desiring the Little America cancelation may send covers before or not later than Oct. 8 to "Byrd Antarctic Expedition, c-o Postmaster, Norfolk, Va." After that date collectors desiring covers from Little America must send them to "Byrd Antarctic Expedition, in care of Postmaster, Washington, D. C." In both cases, in addition to the 3-cent postage fee, a service charge of 50 cents is made, making a total of 53 cents for each cover which should be sent to Postmaster at either city.

The Byrd stamp design will be as follows: In the center will be a large globe with routes of the several Byrd flights shown by dotted line with the dates in solid Gothic. Proposed new flights in the Antarctic and the South Pole are also shown on the globe. The position of the base camp is marked. by a solid dark circle with the wording, "Little America" in solid Gothic extending parallel with the line of longitude extending west to the base. Across the top of the stamp in gold Roman letters, arranged in two lines, is the inscription, "Byrd Antarctic Expedition 11." The stamp will be the same size as the special delivery stamp now in use and the color will be blue.

The description of the Graf Zeppelin stamp is as follows: It will be of the same shape and size as the current airmail stamp. For the central portion of the design the Graf Zeppelin is shown over the Atlantic Ocean. To the right appears the hangar at Friedrichshafen and to the left is shown the Federal Building at the Century of Progress Exposition. Across the top of the stamp in Roman letters appear the words "United States Postage" and directly below in Gothic letters are the words "A Century of Progress Flight." In a large oval with a dark background below the central design is the figure of value "50c" in white lettering. Around the stamp for a border are two narrow parallel lines. The stamp will be issued first at New York City on Oct. 2 and at Chicago, Miami and Akron as soon as possible, and will continue on sale at these points until after completion of the flight of the Graf Zeppelin. No further supplies of these stamps will be issued to any other postoffices other than those named above.

The Postmasters at the above postoffices will handle covers for collectors, but they must be accompanied by a postal money order for the value of the stamps to be attached.

On Oct. 13 the special 5 cent postage stamp in honor of Gen. Thaddeus Kosciusko will be issued. It will first be placed on sale on this date at the postoffices at Chicago, Boston, Detroit, St. Louis and Buffalo. As soon as possible they will be placed on sale throughout the country. The Philatelic Agency at Washington, D. C., and the postoffice at Washington, D. C., will have covers on sale on Oct. 10, but neither the agency or the postoffice there will handle covers for mailing on this date. The five postoffices for first day sale will handle covers in the usual manner.

A description of the stamp follows: It will be regulation in size and printed in blue. The likeness of Gen. Kosciusko is taken from the statue in Lafayette Park at Washington, D. C. This appears at the right of the center with the top of the pedestal base resting in the lower right corner. Surrounding the design is a narrow panel, bordered by a single inner line with double lines along the outer margin. The stamp is issued in recognition of Gen. Kosciusko's services to the American cause during the Revolutionary War and in connection with the one hundred and fiftieth anniversary of the naturalization of the Polish General as an American citizen.

New Issues.

BRAZIL — A stamp has been issued in honor of the first National Eucharistic Congress. It is a large upright rectangular stamp with symbolical figures located in the diamond-shaped center of the crosses in the four corners. The face value of the stamp is 200 reis and the color is red.

BAHRAIN — The current India King George, 2a vermilion, which was surcharged. "BAHRAIN," introduced to stamp collectors a new political domain. This value will soon be followed by additional values.

BRUNEI—The new colored stamps were placed on sale a short time ago, and at the same time all remaining old stocks were destroyed.

BOLIVIA—Five new provisional surcharges are being prepared and will be issued shortly. They will be as follows: 0.5 on 1B, red, 0.15 on 50c, brown; 0.15 on 35c, carmine, 0.15 on 45c, orange, and 0.25 on 40c orange.

CANADA—The 2c black-brown and 3c deep red of the 1932 King George type, has been issued in coils, perforated 8½ vertically.

CZECHO - SLOVAKIA — Two stamps have been issued which have no figures of value, and which do not appear to serve any definite purpose other than for use as a tax stamp or official use. The first stamp is printed in light red and carries the following inscription: "Polecona," and the second stamp is violet and has the following inscription "Zwyczaina."

CHINA—A 6c orange-brown of the Junk type has just recently been issued. The stamp has been re-engraved.

CHINA—The 5c green, Dr. Sun Yat Sen, type 2, which was recently issued, has been overprinted in the usual Chinese characters for the following Chinese provinces: Yunnan and Szechuen.

DUTCH INDIES—The non-stop flight from Holland to the Dutch Indies, which will take place in the near future, will be commemorated by the issuance of an air mail stamp with a face value of 30 cents.

GERMANY—More values of the current set with the colors changed have been issued. They are as follows: The 8pf is now in orange, the 10pf in chocolate and the 1Mk in yellow and black.

JUGO-SLAVIA—Twelve denominations of the regular postage series of 1926 and three values of the Charity set of the same year and five values of the postage due stamps have been overprinted as follows: "Kraljevina Jugo-Slavia."

INDIA—Nabha State—The Nasik printing, type A61, 4a, olive green has been overprinted for use here.

INDIA—Patiala State-Type A57, 2a 6p. buff of India has been overprinted "Patiala State Service."

When They Were Young

No. 12 in a Series of Early Portraits of St. Louisans



WALTER SHIELDS *in early days.*

By CAROL BATES.

ONE day Walter Shields' mother sent him to a store for some Valenciennes lace.

Two of Walter's little boy friends went with him. It was a great adventure.

But "Valenciennes" was a hard word to remember. The success of their mission hinged on their remembering that word. Over and over they said it, "Valenciennes, Valenciennes, Valenciennes." All they had to do was to keep on saying it constantly until they reached the store and bought the lace. That was simple enough, they thought.

The ride down on the street car without a grown-up was thrilling.

They enjoyed every minute of it.

They reached the store and found the lace counter. Then they stood staring at each other in consternation. What was that word? — In their excitement over what they saw, they had forgot to keep on saying it. They had not the least idea what kind of lace they were to buy.

Then one little boy had an inspiration. "I know!" he shouted, "Vaseline lace!"

So the day was saved.

MONDAY—Stanford Smith.

THUMBNAIL REVIEWS OF THE NEW MOTION PICTURES

By NIE

TOO MUCH HARMONY—Bing Crosby crooning, Jack Oakie and Skeets Gallagher doing a knock about act, Lilyan Tashman in million dollar gowns and Judith Allen looking very pretty in a back stage romance which is best in its lighter moments. Plenty of music and girls. At the **AMBASSADOR.**

ONE MAN'S JOURNEY—Another story of a country doctor with Lionel Barrymore giving his usual excellent performance as the friend and advisor of the poor and lowly—and the betrayed. At the **ST. LOUIS.**

THE NUISANCE—Lee Tracy getting plenty of laughs out of being a shyster damage suit lawyer who falls in love with a girl detective sent to trap him. Madge Evans is the girl, Charles Butterworth is among those present and Frank Morgan does a swell piece of work as a crooked physician. At **LOEWS.**

MY WEAKNESS—Lilian Harvey's first American film with some music, pretty chorines and Harry Langdon, Charles Butterworth, again, and Lew Ayres to make it a sometimes amusing picture. At the **FOX.**

GOLDEN HARVEST—How you goin' to keep 'em down on the farm after they've seen the Chicago Board of Trade? Fairly good drama of two country brothers who went about making money out of wheat in different ways. **LADIES MUST LOVE,** the second feature, is a romance of gold diggers that never gets anywhere. At the **MISSOURI.**

Baked Pears

Six pears, one-half cup brown sugar, a pinch of salt, one tablespoon butter. Wash and pare pears. Cut in halves and remove core. Place in a shallow buttered baking dish, sprinkle with salt and sugar and melted butter and bake in a moderate oven until tender. A dusting of cinnamon may be added if desired.

If the chocolate flakes in cornstarch, beat hard with an egg beater while still in the double boiler. It will almost always cause it to cream together.

Cook-Coos

By TED COOK

(Copyright, 1933.)

Hollywood studio is searching for an actor to portray the role of Huey Long in a picture based on the Senator's career.

Why not just use stock shots of the Cave of the Winds?

Senator Long went through the script and eliminated all sequences that he considered annoying.

Which is like eliminating the leg sequences in a Dietrich picture.

• • •

COMPLETE NOVELETTE IN THIS ISSUE
(Classified Ad—Minneapolis Tribune)

PERSONALS

CLAIRE, darling. I love you, believe in you now and always, no matter what has happened. I'm not forgetting my promise and know you're true to yours. Truly, sweet, forgive me. You'll understand sometime. Your mother says Waukegan, but I don't believe it. What hurt most was your leaving behind the paper bag. Call Bess for letter. Dad is helping. I worship you and need you terribly, particularly if you're in trouble. H.

• • •

Says Genevieve, the kitchen cynic:



"It's pretty hard to think of anything that seems as excessively high priced as a novel you've just finished."

• • •

The war on racketeers, gunmen and thugs is gaining momentum every day. And all we can say, after reading the following news item, is that the underworld had better leave town immediately:

NEW YORK—Local policemen have been instructed by Commissioner James S. Bolan that all members of the force who wear suspenders must keep them inside their shirts.

Dave Royale COUNTRY CLUB
Formerly the Old North Shore and Riverview Club
NEWLY DECORATED AND CONDITIONED
Elaborate Floor Show and Revue Nightly (except Monday)
NO COVER CHARGE
Music, Dancing and Delicious Food
Get Up a Party Tonight
Phone MUlberry 5000 for Reservations

Let's EXPLO[RE]

By ALBERT E[DWARD WIGGAM]

See Whether His Opi[nion]...



AUTHOR'S NOTE: The answers are given f... organized society above the rights of individuals.

RADIO PROGRAMS for ...

Let's EXPLORE Your MIND

By ALBERT EDWARD WIGGAM, D. Sc.

See Whether His Opinions Agree With Your Own



AUTHOR'S NOTE: These answers are given from the scientific point of view. Science puts the rights of organized society above the rights of individuals.

1.—No. There *is no other* type out of which the family and home can be built. It is the family and home out of which the nation is built and society carried on so that normal human life is possible. Some people make mistakes and should be given divorces, but we do not give up business because some men fail or cease building houses because a few burn down.

2.—We are forced to believe it is not from investigations. In a study of Who's Who marriages Dr. Donald Laird found that quarrels about who should control the money and how it should be spent was a much greater source of trouble than the *amount* involved. And Dr. Goodwin Watson, psychologist, has shown in an extensive "happiness test," that people with "lots of money" do not rate any higher on their happiness scores than people with only a bare subsistence. Certainly one or both parties should have some kind of a job, as love cannot live on nothing, but beyond that, money seems to have little influence on married happiness.

3.—No, they may have failed because of lack of education, opportunity or health. Furthermore, owing to the thousands of combinations and re-combinations of the elements in the germ-cells from which each child is born, it often happens that a child is superior in natural abilities to any *one* of his ancestors. Theodore Roosevelt, Abraham Lincoln, Henry Ford and hundreds of other famous men are examples of this very simple fact of nature. You may be the fortunate one. In fact the comparative success or failures of your ancestors is only a very remote index of your chances of success.

Ned Brant at Carter—By Bob Zuppke

A Story of College Athletics (Copyright, 1933.)



Dumb Dora—By Bil Dwyer

A Detective Needed (Copyright, 1933.)



RADIO PROGRAMS for TODAY

St. Louis stations broadcast on the following channels: KSD, 550 kc; KMOX 1090; KWK, 1350; WIL, 1200; WEW, 760; KFUO, 550.

12:00 Noon KSD—ERNIE HOLST'S ORCHESTRA. KMOX—Town and Country Time. KWK—Last Half of Farm and Home program. WIL—Luncheon Dansante. WIL—Musicale.

12:30 KSD—REX BATTLE'S CONCERT ENSEMBLE. KWK — Rapid Service program. WEW—Dance music.

12:45 KWK—Smackout. WIL—Melody Revue.

1:00 KSD—ROGER GERSTON'S ORCHESTRA. KMOX—Exchange Club. (From the Dugout at 1:10). KWK—Musical Originalities. WIL — Jerre Cammack, organist.

1:15 WIL—Songs. KWK—Talk by Schools Superintendent Henry J. Gerling.

1:30 KSD—RAY HEATHERTON, baritone. KMOX and KWK—Baseball game. KWK—Concert Echoes. WIL—Ruth Nichols, songs.

1:45 KSD—HARMONIANS, mixed trio. KMOX—Orchestra. WIL—Studio.

1:50 KWK—Talk by Henry J. Gerling, Superintendent of Instruction.

2:00 KSD—MERRY MADCAPS; Fred Wade, tenor, and Norman Cloutier's orchestra. KWK—Words and Music. WIL—Police releases. WEW—Music Masters.

2:10 KMOX—From the Dugout.

2:15 WIL—Neighborhood Speaker.

2:25 KMOX—Baseball game (On KWK at 2:55).

2:30 KSD—LEW WHITE, organist. WIL—Merrymakers. WEW—Musicale. KWK—Ball scores.

2:45 KWK—Diamond Dust. WIL—Varieties. WEW—Gerald Cowan.

3:00 KSD—WEEK-END REVUE; Don Hall Trio; Gloria La Vey, soprano; Jesters trio. WIL—C. F. Lindsley. WEW—German Band. KWK—Ball scores.

3:15 WIL—Dudley Harder, tenor.

3:30 WIL—Musicale. WEW—Novena to the Little Flower. KWK—Scores and Concert Favorites. KMOX—Talk and Music.

3:45 WIL—Melodies.

4:00 KSD—LADY NEXT DOOR; Children's program with Madge Tucker. KMOX—Claude Hopkins' Orchestra. WIL—Soloists. WEW — American Girls. KWK—Paul Ash's Orchestra.

4:15 WIL—Johnny Hanley. WEW—Dennis Sweeney, tenor.

4:30 KSD—SCORES; THREE SCAMPS, male trio. KMOX—Male Trio. KWK—Neil Sisters. WIL—Peg Keating, songs. WEW—Eddie Dunsmoor's orchestra.

4:45 KSD—CAROLYN RICH, songs. KMOX—Spanish Serenade. WIL—Oriental program. KWK—Musical Moments.

5:00 KSD—SCORES; THE SIZZLERS, male trio. KMOX—Ralph Stein, pianist. KWK—Scores; Richard Himber's ensemble. WIL—Orchestra.

5:15 KSD—WALTER LOGAN'S VIENNESE ENSEMBLE. KMOX—George Hall's orchestra. WIL—Janice Smith, pianist.

5:30 KMOX—Jack Armstrong. KWK—O'Leary's Minstrels. WIL—Three Ebony Dots.

5:45 KSD—TWENTY FINGERS OF HARMONY, piano duo. KMOX—Tito Guizar, tenor. KWK—Little Orphan Annie, children's program. WIL—Friendly Four.

6:00 KSD—MEYER DAVIS ORCHESTRA. KMOX — "Stories Behind Hospital Cases," drama. KWK—Final scores; John Harrick, baritone. WIL—Serenaders. C. E. Scham, Frederic William Wile.

6:15 KMOX — Three Boys and a Girl. KWK—Dance music from the Fair. WIL—Evening Echoes.

6:30 KSD—JACK AND LORETTA CLEMONS; Songs and guitar. KMOX—St. Louis Civic Band. KWK—Kaltenmeyer's Kindergarten. WIL—Menge's orchestra.

6:45 KSD — "THE OPTIMISTIC MRS. JONES," sketch, with George Frame Brown. WIL—Michael McCubben, tenor.

7:00 KSD—THE NOVELIERS QUARTET. KMOX—Buddy, Zeb and Otto. KWK—Jack Denny's orchestra. WIL—Variety program. WBBM (770)—Dan Russo's orchestra. WLW—The Follies.

7:15 KSD—SAM HERMAN AND FRANK BANTA. KMOX—Elder Michaux and His Congregation. WIL — Mr. Fixit. WBBM—Gus Arnheim's orchestra.

7:30 KSD—TALK BY PRINCE LOUIS FERDINAND, son of the former Crown Prince of Germany, on the School and Community program directed by Dr. William Hall Todd. Prince Ferdinand has a Ph. D. from the University of Berlin. As he is much interested in public education, it is expected he will have something to say on it. KWK—Brown and Lewellyn, comedians. WIL—St. Louis history. WGN (720)—Jan Garber's orchestra. WBBM—Tom Gerun's orchestra.

7:45 KSD—CONCERT FROM CANADA; Ludovic Huot, tenor, and orchestra. KMOX — Gertrude Niesen, songs, and Freddie Rich's orchestra. KWK—Annie, Judy and Zeke. WIL—Cecil and Sally. WBBM—Guy Lombardo's orchestra.

8:00 KSD—ANTOBAL'S CUBANS. KMOX—Sport talk. KWK—Jamboree Variety program. WIL—Katzman's orchestra. WBBM—Phil Harris' Orchestra. WGN—George Devron's orchestra.

8:15 KMOX—Bing Crosby and Lennie Hayton's orchestra. WIL—South Americans. WGN—Concert. WBBM—Gus Arnheim's orchestra.

8:30 KSD—"K-7," Secret Service spy story, "Floods in the Sky." KMOX—Singing Strings concert from Montreal. WIL—Rhythmic Moments. WBBM—Jimmy Grier's orchestra. WGN—Bernie Cummin's orchestra. WLW (700) — "Over the Rhine," German Band.

8:45 WIL—Syncopators. WBBM—Phil Harris' orchestra. WGN — Ted Weems' orchestra.

9:00 KSD—BABE RUTH AND B. A. ROLFE'S DANCING PARTY. Ruth will be interviewed on the World Series by Christy Walsh. KMOX — Public Affairs; speaker, Admiral Bradley A. Fiske, U. S. Navy. KWK—Sport talk. WIL—Orchestra. KYW (1020)—Milestones With Marconi; Black's orchestra. WBBM—Guy Lombardo's orchestra.

9:15 KMOX—St. Louis Civic program. WIL—Melodies. WBBM—Ace Brigode's orchestra. KWK—Milestones with Marconi; musical and dramatic program.

9:30 KMOX—Willard Robinson's Syncopated sermons. WIL—Sparklers.

9:45 WIL—Orchestra. WBBM — Clyde Lucas' orchestra.

10:00 KSD—ONE MAN'S FAMILY, sketch, with Anthony Smythe. KMOX—Bobbie Meeker's Orchestra. KWK—WLS Barn dance. WIL—Orchestra. WGN—Charlie Agnew's Orchestra.

10:15 KMOX—Sport talk. 10:20) Jerry Freeman's Orchestra. WIL—Serenaders.

10:30 KSD—HOLLYWOOD ON THE AIR; Orchestra and Soloists. KMOX—Joe Gill's Orchestra. WIL—Serenaders. WGN (720)—Bernie Cummin's Orchestra.

10:45 KMOX—Ralph Bennett's Orchestra. WIL—Harlem Rhythm. WGN—Ted Weems' orchestra.

11:00 KSD — CAREFREE CARNIVAL; Meredith Willson's Orchestra and soloists. KWK—Henry King's Orchestra. WIL—Songs. WGN—Charlie Agnew's Orchestra.

11:30 KMOX—Bobbie Meeker's Orchestra. WIL—Serenaders. WGN—Jan Garber's Orchestra.

11:45 KMOX—Ralph Bennett's Orchestra. WGN—Charlie Agnew's Orchestra.

12:00 KMOX—Joe Gill's orchestra. WGN—Late dance music (until 2 a. m.) WBBM—Late dance music (until 2:30 a. m.).

12:30 KMOX—Bobbie Meeker's orchestra.

Shredded String Beans

Shredded string beans are very palatable and cook more quickly than the ordinary kind. A good way to prepare them is to steam by cooking in a double boiler.

Discussions of Public Issues

9:00 KMOX—"The Four-Power Pact—an Interpretation and Prognosis," Admiral Bradley A. Fiske, United States Navy.

Informative Talks

1:50 KWK—"Public Schools," Henry J. Gerling, Superintendent of Instruction.

6:00 CBS Chain—"The Political Situation in Washington," Frederic William Wile.

6:25 KSD—WASHINGTON MERRY-GO-ROUND.

7:30 KSD—SCHOOL AND COMMUNITY; speaker, Prince Louis Ferdinand, son of the former German Crown Prince.

Drama and Sketches

5:45 KWK—Little Orphan Annie.

6:45 KSD — "THE OPTIMISTIC MRS. JONES," with George Frame Brown.

6:00 KMOX — "Stories Behind Hospital Cases."

8:30 KSD — "K-7" SECRET SERVICE spy story.

7:45 WIL—Cecil and Sally.

10:00 KSD—"ONE MAN'S FAMILY," Anthony Smythe.

Good Music Tonight

7:45 KSD—CONCERT FROM CANADA.

8:30 KMOX—Singing Strings from Montreal. WLW (700)—Over the Rhine.

9:00 WGN—Lewis White, tenor, and orchestra.

9:45 WGN (720)—Dream Ship concert.

Sports Broadcasts

2:10 KMOX—From the Dugout.

2:25 KMOX—Baseball game (on KWK at 2:55).

2:45 KWK—Diamond Dust.

3:45 KSD—BASEBALL SCORES. KWK—Baseball scores.

4:30 KSD—BASEBALL SCORES. KWK—Baseball scores.

5:00 KSD—BASEBALL SCORES. KWK—Baseball scores.

5:45 KMOX—Sport talk.

6:00 KWK—Baseball results.

8:00 KMOX—Sport talk.

9:00 KWK—Sport talk.

10:15 KMOX—Sport review.

Dance Music Tonight

6:00 KSD—MEYER DAVIS.

6:15 KWK—Orchestra. WIL—Frank Menges.

7:00 KWK—Jack Denny. WBBM (770)—Dan Russo.

7:15 WBBM—Gus Arnheim.

7:30 WGN (720)—Jan Garber. WBBM—Tom Gerun.

7:45 WBBM—Guy Lombardo.

8:00 WBBM—Phil Harris. WGN—George Devron.

8:15 WBBM—Gus Arnheim.

8:30 WBBM—Jimmy Grier. WGN—Bernie Cummins.

8:45 WBBM—Phil Harris. WGN—Ted Weems.

9:00 WBBM—Lombardo. WIL—Orchestra.

9:15 WBBM—Ace Brigode.

9:45 WBBM—Clyde Lucas. WIL—Orchestra.

10:00 KMOX—Bobbie Meeker. WGN—Charlie Agnew. WIL—Orchestra.

10:20 KMOX—Jerry Freeman.

10:30 KMOX—Joe Gill. WGN—Bernie Cummins.

10:45 KMOX—Ralph Bennett. WIL—Orchestra. WGN—Ted Weems.

11:00 KWK—William Scotti. WGN—Charlie Agnew.

11:30 KWK—Reggie Child. WGN—Jan Garber. KMOX—Bobbie Meeker.

11:45 KMOX—Ralph Bennett. WGN—Charlie Agnew.

12:00 midnight. KMOX—Joe Gill. WGN—Jan Garber. WBBM—Dan Russo.

12:15 WBBM—Ace Brigode.

12:30 KMOX—Bobbie Meeker. WGN—Richard Cole. WBBM — Husk O'Hare.

12:45 WBBM—Clyde Lucas.

1:00 WGN—Ted Weems. WBBM—Tom Gerun.

1:30 WGN (720)—Don Carlos. WBBM—Tom Gentry.

2:00 WBBM—Don Fernando.

2:15 WBBM—Dan Russo.

Prince Louis Ferdinand And Babe Ruth Talk On KSD This Evening.

KSD'S schedule for this evening will include: Walter Logan's Viennese concert at 5:15; the Three Jesters at 5:30; the Harding Sisters, in a Twenty Fingers of Harmony piano concert with organ background, at 5:45; a concert by the Meyer Davis orchestra at 6 o'clock; Jack and Loretta Clemens, in songs and guitar music, at 6:30; George Frame Brown's "The Optimistic Mrs. Jones" at 6:45; the Rollickers Quartet at 7 o'clock; Sam Herman and Frank Banta at 7:15; a talk by Prince Louis Ferdinand, son of the former Crown Prince of Germany, at 7:30; an Under the Bridges of Paris concert from Montreal by Ludovic Huot, tenor and orchestra at 7:45; Antobal's Cubans at 8 o'clock; a K-7 Secret Service play, "Floods in the Sky," at 8:30; Babe Ruth and B. A. Rolfe's Dancing Party, with Christy Walsh interviewing Ruth on the World Series, from 9 to 10 o'clock; another episode in the "One Man's Family" dramatic series, at 10 o'clock; Hollywood on the Air at 10:30, and the Carefree Carnival from the Pacific Coast at 11 o'clock.

MARKET REPORTS ON KSD

KSD broadcasts a complete market report, weather report, stock quotations and news service that is believed to be the fullest carried by any station. The reports are put on the air at 9:45 a. m., 11:45, 12:05 and 1:45 daily, except Wednesday and Friday, when it is given at 9:30 a. m. instead of 9:45.

Movie Time Table

AMBASSADOR — "Too Much Harmony," with Bing Crosby, Jack Oakie and Lilyan Tashman, at 11:12, 2:00, 4:45, 7:57, 10:42; and Johnny Perkins' stage show with Charles Foy and his company, at 12:57, 3:43, 6:57, 9:42.

ST. LOUIS—Lionel Barrymore and Mary Robson, in "One Man's Journey," at 1:40; 4:50; 7:30; 10:00; and Buster Keaton and company heading the stage show, at 3:10; 6:30; 9:00.

LOEW'S—Lee Tracy in "The Nuisance," with Madge Evans, Frank Morgan and Charles Butterworth, at 10:53; 1:04; 3:15; 5:26; 7:37; 9:48.

FOX—Lilian Harvey and Lew Ayres in "My Weakness," at 1:00; 4:02; 7:07; 9:55; and the stage show with the Six Brown Brothers, at 2:57; 6:02; 8:54.

MISSOURI—"Golden Harvest" with Richard Arlen and Chester Morris, at 1:00; 3:46; 6:32; 9:18; and "Ladies Must Love" with Neil Hamilton, June Knight and Sally O'Neill at 2:18; 5:04; 7:50; 10:36.

GRAND CENTRAL — "Torch Singer" with Claudette Colbert, at 1:34; 3:40; 5:46; 7:52; 9:58.

Tonight!

Big NATIONAL BARN DANCE

The Nation's Greatest Saturday Night Program

Tonight you can hear the famous WLS National Barn Dance. More than 40 radio artists will make the "old hay-loft" ring with mirth and melody. Old fashioned singing and dancing, hill-billy bands, quartettes, snappy songs, old time tunes, fancy fiddling, cross-roads comedy. A whole hour of fun for old and young.

Don't Miss It! A real show—staged in a real theatre—before a real audience. On the air 8 years—over 5,000,000 listeners. Now brought to you each Saturday night, direct from Chicago, over station—

KWK

10:00 P. M. to 11:00 P. M.

31 GARDENERS PROSECUTED FOR USE OF POISONOUS SPRAYS

More Than 100 Cases of Illness in Los Angeles From Eating Tainted Food.

LOS ANGELES, Sept. 30.—Four new cases of food poisoning were reported to health authorities yesterday and five Japanese gardeners were charged in complaints with violation of an ordinance regulating the use of poisonous sprays.

More than 100 cases of poisoning have been reported in the last seven weeks and 31 gardeners have been prosecuted.

Unemployed Build Houses.

Fifty-five unemployed men built or improved 22 houses and outbuildings in East St. Louis and vicinity during the summer with lumber salvaged from 90 old freight cars. The only cost of the wrecking operation was $10 for gasoline used in trucks which hauled the lumber to the scene of building operations.

AMUSEMENTS

BASEBALL — SOCCER
DOUBLE-HEADER TODAY
Ladies' and Girls' Day
SPORTSMAN'S PARK, GRAND & DODIER
Cardinals vs. Chicago 1:30 P. M.
Soccer Game between Stix, U. S. Champions and Chilean Champions Immediately Following
SIMILAR DOUBLE-HEADER TOMORROW, 1:30

AMUSEMENTS

GARRICK
6th & CHESTNUT—SPICY BURLESQUE
PHONE MAIN 2651—WE HOLD TICKETS
NOW PLAYING
RACY SHOW OF LAFFS & SEXY GIRLS!
TOWN SCANDALS
50 STARS
XTRA ADDED ACT
8 CHOCOLATE DANDIES!
SPEED RHYTHM JAZZ

PARISIAN MIDNITE FROLIC TO-NITE!
ONLY MIDNITE SHOW IN ST. LOUIS—AT 11:30 P.M.

PHOTOPLAY THEATRES
Pictures, News Reels and Stage Shows

MATINEE TODAY AT 2:00
UPTOWN 4900 DELMAR 25c 1:30 to 6:30
HURRY! HURRY! HELD OVER!
MARIE DRESSLER—WALLACE BEERY
"TUGBOAT ANNIE"
By Popular Demand Walt Disney's "Three Little Pigs" | Hal Roach's Our Gang "Forgotten Babies"

ST. LOUIS
NOW 25c to 2
IN PERSON! ON THE STAGE
Buster KEATON
The Movies' "Frozen-Faced" Comedian—with Paul Small & Co., in "THE FIELD OF HONOR"
PLUS A 2ND STAGE HIT
GUS EDWARDS "The Star-Maker" . . . With "THE STARS OF TOMORROW"
PLUS ON THE SCREEN
LIONEL BARRYMORE in "ONE MAN'S JOURNEY"
With May Robson, Frances Dee, Dorothy Jordan, Joel McCrea

Big Pictures at Little PRICES
WATCH FOR DETAILS

Getting workers, finding a job, renting, buying, selling, exchanging—all of these things are being accomplished quickly by means of the Post-Dispatch Classified Columns.

St. LOUIS AMUSEMENT Co. and Affiliates
NOW CELEBRATING "BLUE EAGLE GREATER SHOW ERA"

CAPITOL 6th and Chestnut — Tough as He Was He Couldn't Take It. JACK LA RUE in "HEADLINE SHOOTER," Plus "MARY STEVENS, M. D." with Kay Francis

W. END LYRIC Delmar and Euclid; GRANADA 4533 Gravois; LINDELL Grand & Hebert; SHENANDOAH Grand and Shenandoah — KAY FRANCIS in "MARY STEVENS, M. D." Plus 'MOONLIGHT AND PRETZELS' Glamorous Musical Revue With Tremendous Cast of Screen, Stage and Radio Stars

HI-POINTE 1001 McCausland — "PILGRIMAGE" More Powerful Than "Cavalcade" More Human Than "State Fair"

UNION Union & Easton — Screen's Biggest Sensation "WHAT PRICE INNOCENCE" PITTS-SUMMERVILLE in "HER FIRST MATE"

AUBERT 4949 Easton — GEORGE RAFT in "Midnight Club" and FAY WRAY in "Ann Carver's Profession"

MANCHESTER 7170 Manchester — GEORGE RAFT in "MIDNIGHT CLUB" ERIC LINDEN in "FLYING DEVILS"

GRAVOIS 2631 S. Jefferson — Zane Grey's "Sunset Pass" and "The Man Who Dared" (Life of Late Famous Mayor)

MAPLEWOOD 7170 Manchester — LIONEL ATWILL in "THE SPHINX" ERIC LINDEN in "FLYING DEVILS"

FLORISSANT 2138 E. Grand; KINGSLAND 6457 Gravois; SHAW 3901 Shaw — 'Gold Diggers of 1933' Added: "WORLD'S GREATEST THRILLS"

LAFAYETTE 1643 S. Jefferson — GEORGE RAFT in "MIDNIGHT CLUB" and "THE RETURN OF CASEY JONES"

MIKADO 5606 Easton — GEORGE RAFT in "Midnight Club" and Zane Grey's "Sunset Pass" with Tom Keene

MAFFITT Vandeventer & St. Louis — RALPH BELLAMY in "FLYING DEVILS" LIONEL ATWILL in "THE SPHINX"

PAGEANT 5851 Delmar — GEORGE RAFT in "Midnight Club" and Zane Grey's "Sunset Pass" with Tom Keene

TIVOLI 6350 Delmar — Ann Harding & William Powell in "Double Harness" Arliss in "Affairs of Voltaire."

WASHINGTON Granite City 19th & State — Zane Grey's "Sunset Pass" with Tom Keene also "BEFORE DAWN" with Stuart Erwin

COLUMBIA 5257 Southwest — Charles Ruggles in "TERROR ABROAD" Jack Holt in "When Strangers Marry"

PHOTOPLAY THEATERS

Screen! Gay Musical Romance
FOX 25c Till 2 P. M.
LILIAN HARVEY LEW AYRES in "MY WEAKNESS"
CHAS. BUTTERWORTH HARRY LANGDON
—STAGE—
AL LYONS' WELCOME HOME 'VAUDEVILLE REVUE'
8 BIG ACTS 8

LOEW'S STATE
Triple Unit Program of Fun!
LEE TRACY in "THE NUISANCE"
Madge Evans—Frank Morgan
LAUREL & HARDY
Pete Smith in "Fine Feathers"

OPENS TONIGHT AT 6 P. M.
WORLD DELMAR West of Grand
Phone FRanklin 8124
Educational Smash Film Hit for
ADULTS ONLY
Tomorrow Cont. 2 P. M. to 11 P. M. Exclusive St. Louis Showing. All Seats, Any Time, 25c

PHOTOPLAY THEATERS

AMBASSADOR
Song-laden; Girl-decorated "TOO MUCH HARMONY"
with Bing Crosby
Jack Oakie, Ned Sparks, Skeets Gallagher, Judith Allen, Lilyan Tashman
JOHNNY PERKINS' Fast, Flip Stage Revue With LITTLE JACKIE HELLER and MARIE SANDS Original New York Fan Dancer
25c Till 1 P. M. 40c Till 6 55c After 6

MISSOURI
9 Great Stars in 2 Smashing Features
'Ladies Must Love'
June Knight, Sally O'Neil, D. Burgess, Mary Carlisle, Neil Hamilton
"Golden Harvest"
Richard ARLEN, Chester MORRIS, Genevieve TOBIN, ROSCOE ATES
25c Till 2 P. M. You May SMOKE in Balc.

GRAND CENTRAL
2ND BIG WEEK
CLAUDETTE COLBERT 'TORCH SINGER'
Ricardo Cortez, Baby LeRoy
25c Till 6 P. M. & Balc. After
"THREE LITTLE PIGS" & "CAPT'N HENRY'S RADIO SHOW"

RITZ 3147 S. Grand MATINEE TODAY 25c to 6:30
HELD OVER BY POPULAR DEMAND
MARIE DRESSLER—WALLACE BEERY
"TUGBOAT ANNIE"

TODAY'S PHOTO PLAY INDEX

Theater	Program
American, 2400 S. Twelfth	'Adorable,' Janet Gaynor, Henry Garat. Tim McCoy, "Western Code."
Arcade Airdome, 4040 W. Pine	10c and 20c. Lionel Barrymore in "Stranger's Return" & 'Grand Slam'
Bridge, 4839 Natl. Bridge	Bargain Prices. Edw. G. Robinson, "The Little Giant" & "Girl in 419"
Cinderella, Cherokee & Iowa	Ginger Rogers in "Don't Bet on Love." Chic Sale in "Lucky Dog."
Fairy, Airdome	"Hold Your Man," Jean Harlow, Clark Gable. Also 'Cohens and Kellys in Trouble.'
Grant, 3006 Gravois	10c and 20c. "Hold Me Tight," "Smoke Lightning" & Laurel & Hardy Comedy.
Irma, 6324 Bartmer	Constance Bennett in "Bed of Roses." Bebe Daniels in "The Cocktail Hour."
Ivanhoe, 3239 Ivanhoe	10c and 20c. Kay Francis in "Storm at Daybreak" and "Baby Face."
King Bee, 1710 N. Jefferson	Lew Ayres, "Don't Bet on Love." D. Fairbanks Jr., "Narrow Corner."
Kirkwood, Kirkwood, Mo.	"Ex Lady," Bette Davis, and 'Circus Queen Murder.' Tickets, 4 for $1.
Lemay, Cooling Systems	Bette Davis in "Ex Lady." Tom Keene in "Cross Fire." Shorts.
Mackind, 5415 Arsenal	EDDIE CANTOR in "WHOOPEE." Laurel and Hardy Comedy.
Marquette, 1808 Franklin	Bargain Prices. "Reform Girl," Skeets Gallagher. Also "Flying Devils."
McNair, 2100 Pestalozzi	"Gambling Ship" with Cary Grant. "Arizona to Broadway," James Dunn.
Melba, Grand & Miami	Loretta Young in "Midnight Mary." Chic Sale in "Lucky Dog."
Melvin, 2912 Chippewa	Warren William in "The Mind Reader." Marian Marsh, "Daring Daughters"
Michigan, 7224 Michigan	Helen Twelvetrees in 'Disgraced.' Ralph Bellamy in "Destination Unknown."
Ashland, 3530 Newstead	"When Strangers Marry," Jack Holt, Lilian Bond. "Man Hunt," Jr. Durkin.
Baden, 8201 N. Bdwy.	Victor Jory in "The Devil's in Love." Ken Maynard in "The Phantom Thunderbolt"
Bremen, 20th & Bremen	[illegible]
Montgomery, 15th and Montgomery	"Whoopee," Eddie Cantor. Also "Disgraced," Helen Twelvetrees.
New White Way, 6th & Hickory	"Terror Aboard" with Neil Hamilton. "Cocktail Hour" with Bebe Daniels.
Ozark, Webster Groves	Douglas Fairbanks Jr., Patricia Ellis in "Narrow Corner." BILL BOYD, WYNNE GIBSON in "EMERGENCY CALL." Continuous 2:30 to 11:30. Bargain Tickets, 4 for $1. 25c Till 6:30.
Palm, 3010 N. Union	LORETTA YOUNG and RICARDO CORTEZ in "Midnight Mary" PHIL HARRIS, CHARLES RUGGLES in "MELODY CRUISE."
Park, 3145 Park	Guest Nite. "I Loved You Wednesday," Warner Baxter, Elissa Landi. Comedy, Cartoon
Pauline, 5000 Claxton	Eddie Cantor in 'Whoopee.' Also Kathryn Crawford in "SKYWAY."
Princess, 3841 Pestalozzi	Bing Crosby in "College Humor." Ginger Rogers in "Professional Sweetheart." Mickey Mouse in "Three Little Pigs"
Queens, 4794 Maffitt	Jean Harlow, Clark Gable in 'HOLD YOUR MAN,' also 'Dangerous Crossroads' With Chic Sale. Taxi Boys Comedy & Cart'n
Red Wing, 4537 Virginia	Bargain Prices. Chic Sale in "Lucky Dog," and "Terror Aboard."
Rivoli, 6th Near Olive	Adolphe Menjou in "The Circus Queen Murder." Comedy and Cartoon.
Robin, 5479 Robin	Cary Grant, Glenda Farrell in "Gambling Ship." Ralph Morgan in "Trick for Trick."
Roxy, 5500 Lansdowne	"Bed of Roses," Constance Bennett. "Melody Cruise," Charles Ruggles. Added Attraction, "THREE LITTLE PIGS"
Shady Oak, Clayton	"Madame Butterfly" and "20,000 Years in Sing Sing."
Virginia, 5117 Virginia	Doug. Fairbanks Jr., "The Narrow Corner." Buck Jones in "Unknown Valley."
Wellston, 6236 Easton	Eddie Cantor in "Whoopee." Loretta Young in "MIDNIGHT MARY."
Lee, 4366 Lee	Bing Crosby and Big Cast in 'COLLEGE HUMOR.' Doug. Fairbanks Jr., 'Life of Jimmy Dolan'
O'Fallon, 4026 W. Florissant	VICTOR JORY and LORETTA YOUNG in "The Devil's in Love." CHIC SALE and DIANE SINCLAIR in "DANGEROUS CROSSROADS."
Salisbury, 2004 Salisbury	[illegible] TOM KEENE in [illegible]

Toonerville Folks—By Fontaine Fox

(Copyright, 1933.)



Popeye—By Segar

A Filled Reservation

(Copyright, 1933.)



Skippy—By Percy L. Crosby

A Vanishing Landmark

(Copyright, 1933.)



Jane Arden—By Monte Barrett and Russell Ross

(Copyright, 1933.)



The Bungle Family—By Harry J. Tuthill

Joy and Gloom

(Copyright, 1933.)



Bringing Up Father—By George McManus

(Copyright, 1933.)



Ella Cinders—By Bill Conselman and Charlie Plumb

It Won't Be Long Now

(Copyright, 1933.)



Mutt and Jeff—By Bud Fisher

Too Much for Jeff

(Copyright, 1933.)



Taxation With Misrepresentation

By ARTHUR "BUGS" BAER

NEW YORK CITY discarded three tax plans today and hopes to do better tomorrow.

• • •

Just when we think we have a beautiful tax figured out somebody roars in pain and the rubber ball falls off the trained seal's nose.

• • •

Wall Street escaped from the barbecue by the film of its teeth. The brokers piled everything into the moving van but the hot kitchen stove. And they were fanning that with their hats.

• • •

Nobody seems to care much who is taxed so long as it is somebody else. It is the old gag of the gored bull fearing the burned child.

• • •

In the meantime the bankers have rushed the golden egg to cold storage to stall off a premature hatching.

• • •

And from the eight million subway jockeys we hear that melodious community chorus, "no dice."

(Copyright, 1933.)

